code of federal regulations

LSA

List of CFR Sections Affected

March 1994

Save this issue for Titles 17–27 (Annual)

United States Government Printing Office
SUPERINTENDENT OF DOCUMENTS
Washington, DC 20402

OFFICIAL BUSINESS
Penalty for private use, $300

SECOND CLASS NEWSPAPER
Postage and Fees Paid
U.S. Government Printing Office
(ISSN 0097-6326)

**********3-DIGIT 481
A FR UMISE346U DEC 94 R
UMI SERIALS ACQUISITIONS
300 N ZEEB RD
PO BOX 1346
ANN ARBOR MI 48106

code of federal regulations

LSA

List of CFR Sections Affected

March 1994

Save this issue for Titles 17-27 (Annual)

Title 1-16
Changes January 3, 1994
through March 31, 1994

Title 17-27
Changes April 1, 1993
through March 31, 1994

Title 28-41
Changes July 1, 1993
through March 31, 1994

Title 42-50
Changes October 1, 1993
through March 31, 1994

LSA—LIST OF CFR SECTIONS AFFECTED

The LSA (List of CFR Sections Affected) is a monthly publication designed to lead users of the Code of Federal Regulations (CFR) to amendatory actions published in the Federal Register (FR). It should be shelved with current CFR volumes. Entries are by CFR title, chapter, part, and section. Proposed rules are listed at the end of appropriate titles.

HOW TO USE THIS FINDING AID

The CFR is revised annually according to the following schedule:

Titles 1-16—as of Jan. 1
17-27—as of April 1
28-41—as of July 1
42-50—as of Oct. 1

To bring these regulations up to date, consult the most recent LSA for any changes, additions, or removals published after the revision date of the volume you are using. Then check the CUMULATIVE LIST OF PARTS AFFECTED appearing in the Reader Aids of the latest Federal Register for less detailed but timely changes published after the final date included in this publication.

Boldface page numbers under a particular title indicate that the page numbers span 2 years. **Boldface** is used to distinguish the previous year from the current year.

Cite a page reference from this publication using the volume number (i.e. 59 FR for 1994) and the page number. Example: 24727 cite as 59 FR 24727. For your convenience, the volume number has been included in the Table of Federal Register Issue Pages and Dates.

ISSUES TO BE SAVED

There is no single annual issue of the LA. Four ANNUAL ISSUES must be saved; the DECEMBER issue is the ANNUAL for Titles 1-16; the MARCH issue is the ANNUAL for Titles 17-27; the JUNE issue is the ANNUAL for Titles 28-41; the SEPTEMBER issue is the ANNUAL for Titles 42-50. ANNUAL ISSUES to be saved are clearly designated on the cover.

PARALLEL TABLE OF AUTHORITIES AND RULES

Following Title 50 is an update to Table I—Parallel Table of Authorities and Rules found in the CFR Index and Finding Aids. This table contains authority citations added to or removed from Table I as a result of documents published in the Federal Register since January 1, 1994.

TABLE OF FEDERAL REGISTER ISSUE PAGES AND DATES

A table is included at the end of this publication which identifies the volume number, the inclusive page numbers, and the corresponding Federal Register issue dates for the period covered.

INDEXES

An INDEX to the daily Federal Register is published monthly and is cumulated for 12 months. A separate volume, the CFR Index and Finding Aids to the entire Code of Federal Regulations, is revised as of January 1 each year.

INQUIRIES AND SUGGESTIONS

Brian Swidal was Chief Editor of the LSA. The LSA was prepared under the direction of Richard L. Claypoole, assisted by Laurice Clark, Ken Payne and Rob Sheehan. INQUIRIES, telephone 202-523-5227.

SUGGESTIONS concerning this and other publications of the Office are welcomed. Please send your suggestions to Martha L. Girard, Director, Office of the Federal Register, National Archives and Records Administration, Washington, DC 20408.

(Comprising a Complete CFR Set)

Title	Stock Number	Price	Revision Date
1, 2 (2 Reserved)	(869-022-00001-2)	$5.00	Jan. 1, 1994
3 (1992 Compilation and Parts 100 and 101).	(869-019-00002-0)	17.00	[1] Jan. 1, 1993
4	(869-022-00003-9)	5.50	Jan. 1, 1994
5 Parts:			
1-699	(869-019-00004-6)	21.00	Jan. 1, 1993
700-1199	(869-019-00005-4)	17.00	Jan. 1, 1993
1200-End, 6 (6 Reserved)	(869-022-00006-3)	23.00	Jan. 1, 1994
7 Parts:			
0-26	(869-019-00007-1)	20.00	Jan. 1, 1993
27-45	(869-019-00008-9)	13.00	Jan. 1, 1993
46-51	(869-022-00009-8)	20.00	[8] Jan. 1, 1994
52	(869-019-00010-1)	28.00	Jan. 1, 1993
53-209	(869-019-00011-9)	21.00	Jan. 1, 1993
210-299	(869-022-00012-8)	32.00	Jan. 1, 1994
300-399	(869-019-00013-5)	15.00	Jan. 1, 1993
400-699	(869-022-00014-4)	18.00	Jan. 1, 1994
700-899	(869-022-00015-2)	22.00	Jan. 1, 1994
900-999	(869-019-00016-0)	33.00	Jan. 1, 1993
1000-1059	(869-019-00017-8)	20.00	Jan. 1, 1993
1060-1119	(869-019-00018-6)	13.00	Jan. 1, 1993
1120-1199	(869-019-00019-4)	11.00	Jan. 1, 1993
1200-1499	(869-019-00020-8)	27.00	Jan. 1, 1993
1500-1899	(869-019-00021-6)	17.00	Jan. 1, 1993
1900-1939	(869-019-00022-4)	13.00	Jan. 1, 1993
1940-1949	(869-019-00023-2)	27.00	Jan. 1, 1993
1950-1999	(869-019-00024-1)	32.00	Jan. 1, 1993
2000-End	(869-019-00025-9)	12.00	Jan. 1, 1993
8	(869-019-00026-7)	20.00	Jan. 1, 1993
9 Parts:			
1-199	(869-019-00027-5)	27.00	Jan. 1, 1993
200-End	(869-019-00028-3)	21.00	Jan. 1, 1993
10 Parts:			
0-50	(869-019-00029-1)	29.00	Jan. 1, 1993
51-199	(869-019-00030-5)	27.00	Jan. 1, 1993
200-399	(869-022-00031-4)	15.00	[8] Jan. 1, 1994
400-499	(869-019-00032-1)	20.00	Jan. 1, 1993
500-End	(869-019-00033-0)	33.00	Jan. 1, 1993
11	(869-019-00034-8)	13.00	Jan. 1, 1993
12 Parts:			
1-199	(869-022-00035-7)	12.00	Jan. 1, 1994
200-219	(869-019-00036-4)	15.00	Jan. 1, 1993
220-299	(869-019-00037-2)	26.00	Jan. 1, 1993
300-499	(869-019-00038-1)	21.00	Jan. 1, 1993
500-599	(869-019-00039-9)	19.00	Jan. 1, 1993
600-End	(869-019-00040-2)	28.00	Jan. 1, 1993
13	(869-019-00041-1)	28.00	Jan. 1, 1993
14 Parts:			
1-59	(869-019-00042-9)	29.00	Jan. 1, 1993
60-139	(869-019-00043-7)	26.00	Jan. 1, 1993
140-199	(869-019-00044-5)	12.00	Jan. 1, 1993

See footnotes at end of table

(Comprising a Complete CFR Set)

Title	Stock Number	Price	Revision Date
200–1199	(869–019–00045–3)	22.00	Jan. 1, 1993
1200–End	(869–019–00046–1)	16.00	Jan. 1, 1993
15 Parts:			
0–299	(869–022–00047–1)	15.00	Jan. 1, 1994
300–799	(869–019–00048–8)	25.00	Jan. 1, 1993
800–End	(869–019–00049–6)	19.00	Jan. 1, 1993
16 Parts:			
0–149	(869–022–00050–1)	6.50	Jan. 1, 1994
150–999	(869–019–00051–8)	17.00	Jan. 1, 1993
1000–End	(869–019–00052–6)	24.00	Jan. 1, 1993
17 Parts:			
1–199	(869–019–00054–2)	18.00	Apr. 1, 1993
200–239	(869–019–00055–1)	23.00	Apr. 1, 1993
240–End	(869–019–00056–9)	30.00	Apr. 1, 1993
18 Parts:			
1–149	(869–019–00057–7)	16.00	Apr. 1, 1993
150–279	(869–019–00058–5)	19.00	Apr. 1, 1993
280–399	(869–019–00059–3)	15.00	Apr. 1, 1993
400–End	(869–019–00060–7)	10.00	Apr. 1, 1993
19 Parts:			
1–199	(869–019–00061–5)	35.00	Apr. 1, 1993
200–End	(869–019–00062–3)	11.00	Apr. 1, 1993
20 Parts:			
1–399	(869–019–00063–1)	23.00	Apr. 1, 1993
400–499	(869–019–00064–0)	31.00	Apr. 1, 1993
500–End	(869–019–00065–8)	30.00	Apr. 1, 1993
21 Parts:			
1–99	(869–019–00066–6)	13.00	Apr. 1, 1993
100–169	(869–019–00067–4)	21.00	Apr. 1, 1993
170–199	(869–019–00068–2)	20.00	Apr. 1, 1993
200–299	(869–019–00069–1)	6.00	Apr. 1, 1993
300–499	(869–019–00070–4)	34.00	Apr. 1, 1993
500–599	(869–019–00071–2)	21.00	Apr. 1, 1993
600–799	(869–019–00072–1)	8.00	Apr. 1, 1993
800–1299	(869–019–00073–9)	22.00	Apr. 1, 1993
1300–End	(869–019–00074–7)	12.00	Apr. 1, 1993
22 Parts:			
1–299	(869–019–00075–5)	30.00	Apr. 1, 1993
300–End	(869–019–00076–3)	22.00	Apr. 1, 1993
23	(869–019–00077–1)	21.00	Apr. 1, 1993
24 Parts:			
0–199	(869–019–00078–0)	38.00	Apr. 1, 1993
200–499	(869–019–00079–8)	36.00	Apr. 1, 1993
500–699	(869–019–00080–1)	17.00	Apr. 1, 1993
700–1699	(869–019–00081–0)	39.00	Apr. 1, 1993
1700–End	(869–019–00082–8)	15.00	Apr. 1, 1993
25	(869–019–00083–6)	31.00	Apr. 1, 1993
26 Parts:			
§§ 1.0–1–1.60	(869–019–00084–4)	21.00	Apr. 1, 1993
§§ 1.61–1.169	(869–019–00085–2)	37.00	Apr. 1, 1993
§§ 1.170–1.300	(869–019–00086–1)	23.00	Apr. 1, 1993
§§ 1.301–1.400	(869–019–00087–9)	21.00	Apr. 1, 1993
§§ 1.401–1.440	(869–019–00088–7)	31.00	Apr. 1, 1993

See footnotes at end of table

(Comprising a Complete CFR Set)

Title	Stock Number	Price	Revision Date
§§ 1.441-1.500	(869-019-00089-5)	23.00	Apr. 1, 1993
§§ 1.501-1.640	(869-019-00090-9)	20.00	Apr. 1, 1993
§§ 1.641-1.850	(869-019-00091-7)	24.00	Apr. 1, 1993
§§ 1.851-1.907	(869-017-00092-5)	27.00	Apr. 1, 1993
§§ 1.908-1.1000	(869-019-00093-3)	26.00	Apr. 1, 1993
§§ 1.1001-1.1400	(869-019-00094-1)	22.00	Apr. 1,1993
§§ 1.1401-End	(867-019-00095-0)	31.00	Apr. 1, 1993
2-29	(869-019-00096-8)	23.00	Apr. 1, 1993
30-39	(869-019-00097-6)	18.00	Apr. 1, 1993
40-49	(869-019-00098-4)	13.00	Apr. 1, 1993
50-299	(869-019-00099-2)	13.00	Apr. 1, 1993
300-499	(869-019-00100-0)	23.00	Apr. 1, 1993
500-599	(869-019-00101-8)	6.00	[4] Apr. 1, 1990
600-End	(869-019-00102-6)	8.00	Apr. 1, 1993
27 Parts:			
1-199	(869-019-00103-4)	37.00	Apr. 1, 1993
200-End	(869-019-00103-2)	11.00	[5] Apr. 1, 1993
28 Parts:			
0-42	(869-019-00105-1)	27.00	July 1, 1993
43-End	(869-019-00106-9)	21.00	July 1, 1993
29 Parts:			
0-99	(869-019-00107-7)	21.00	July 1, 1993
100-499	(869-019-00108-5)	9.50	July 1, 1993
500-899	(869-019-00109-3)	36.00	July 1, 1993
900-1899	(869-019-00110-7)	17.00	July 1, 1993
1900-1910 (§§ 1901.1 to 1910.999).	(869-019-00111-5)	31.00	July 1, 1993
1910 (§§ 1910.1000 to end)	(869-019-00112-3)	21.00	July 1, 1993
1911-1925	(869-019-00113-1)	22.00	July 1, 1993
1926	(869-019-00114-0)	33.00	July 1, 1993
1927-End	(869-019-00115-8)	36.00	July 1, 1993
30 Parts:			
1-199	(869-019-00116-6)	27.00	July 1, 1993
200-699	(869-019-00117-4)	20.00	July 1, 1993
700-End	(869-019-00118-2)	27.00	July 1, 1993
31 Parts:			
0-199	(869-019-00119-1)	18.00	July 1, 1993
200-End	(869-017-00120-4)	29.00	July 1, 1993
32 Parts:			
1-39, Vol. I		15.00	[2] July 1, 1984
1-39, Vol. II		19.00	[2] July 1, 1984
1-39, Vol. III		18.00	[2] July 1, 1984
1-190	(869-019-00121-2)	30.00	July 1, 1993
191-399	(869-019-00122-1)	36.00	July 1, 1993
400-629	(869-019-00123-9)	26.00	July 1, 1993
630-699	(869-019-00124-7)	14.00	[6] July 1, 1993
700-799	(869-019-00125-5)	21.00	July 1, 1993
800-End	(869-019-00126-3)	22.00	July 1, 1993
33 Parts:			
1-124	(869-019-00127-1)	20.00	July 1, 1993
125-199	(869-019-00128-0)	25.00	July 1, 1993
200-End	(869-019-00129-8)	24.00	July 1, 1993
34 Parts:			

See footnotes at end of table

(Comprising a Complete CFR Set)

Title	Stock Number	Price	Revision Date
1–299	(869–019–00130–1)	27.00	July 1, 1993
300–399	(869–019–00131–0)	20.00	July 1, 1993
400–End	(869–019–00132–8)	37.00	July 1, 1993
35	(867–019–00133–6)	12.00	July 1, 1993
36 Parts:			
1–199	(869–019–00134–4)	16.00	July 1, 1993
200–End	(869–019–00135–2)	35.00	July 1, 1993
37	(869–019–00136–1)	20.00	July 1, 1993
38 Parts:			
0–17	(869–019–00137–9)	30.00	July 1, 1993
18–End	(869–019–00138–7)	30.00	July 1, 1993
39	(869–019–00139–5)	17.00	July 1, 1993
40 Parts:			
1–51	(869–019–00140–9)	39.00	July 1, 1993
52	(869–019–00141–7)	37.00	July 1, 1993
53–59	(869–019–00142–5)	11.00	July 1, 1993
60	(869–019–00143–3)	35.00	July 1, 1993
61–80	(869–019–00144–1)	29.00	July 1, 1993
81–85	(869–019–00145–0)	21.00	July 1, 1993
86–99	(869–019–00146–8)	39.00	July 1, 1993
100–149	(869–019–00147–6)	36.00	July 1, 1993
150–189	(869–019–00148–4)	24.00	July 1, 1993
190–259	(869–019–00149–2)	17.00	July 1, 1993
260–299	(869–019–00150–6)	39.00	July 1, 1993
300–399	(869–019–00151–4)	18.00	July 1, 1993
400–424	(869–019–00152–2)	27.00	July 1, 1993
425–699	(869–019–00153–1)	28.00	July 1, 1993
700–789	(869–019–00154–9)	26.00	July 1, 1993
790–End	(869–019–00155–7)	26.00	July 1, 1993
41 Chapters:			
1, 1–1 to 1–10		13.00	[3] July 1, 1984
1, 1–11 to Appendix, 2 (2 Reserved).		13.00	[3] July 1, 1984
3–6		14.00	[3] July 1, 1984
7		6.00	[3] July 1, 1984
8		4.50	[3] July 1, 1984
9		13.00	[3] July 1, 1984
10–17		9.50	[3] July 1, 1984
18, Vol. I, Parts 1–5		13.00	[3] July 1, 1984
18, Vol. II, Parts 6–19		13.00	[3] July 1, 1984
18, Vol. III, Parts 20–52		13.00	[3] July 1, 1984
19–100		13.00	[3] July 1, 1984
1–100	(869–019–00156–5)	10.00	July 1, 1993
101	(869–019–00157–3)	30.00	July 1, 1993
102–200	(869–019–00158–1)	11.00	[6] July 1, 1993
201–End	(869–019–00159–0)	12.00	July 1, 1993
42 Parts:			
1–399	(869–019–00160–3)	24.00	Oct. 1, 1993
400–429	(869–019–00161–1)	25.00	Oct. 1, 1993
430–End	(869–019–00162–0)	36.00	Oct. 1, 1993
43 Parts:			
1–999	(869–019–00163–8)	23.00	Oct. 1, 1993
1000–3999	(869–019–00164–6)	32.00	Oct. 1, 1993

See footnotes at end of table

(Comprising a Complete CFR Set)

Title	Stock Number	Price	Revision Date
4000-End	(869-019-00165-4)	14.00	Oct. 1, 1993
44	(869-019-00166-2)	27.00	Oct. 1, 1993
45 Parts:			
1-199	(869-019-00167-1)	22.00	Oct. 1, 1993
200-499	(869-019-00168-9)	15.00	Oct. 1, 1993
500-1199	(869-019-00169-7)	32.00	Oct. 1, 1993
1200-End	(869-019-00170-1)	22.00	Oct. 1, 1993
46 Parts:			
1-40	(869-019-00178-9)	18.00	Oct. 1, 1993
41-69	(869-019-00172-7)	16.00	Oct. 1, 1993
70-89	(869-019-00173-5)	8.50	Oct. 1, 1993
90-139	(869-019-00174-3)	15.00	Oct. 1, 1993
140-155	(869-019-00175-1)	12.00	Oct. 1, 1993
156-165	(869-019-00176-0)	17.00	[7] Oct. 1, 1993
166-199	(869-019-00177-8)	17.00	Oct. 1, 1993
200-499	(869-019-00178-6)	20.00	Oct. 1, 1993
500-End	(869-019-00179-4)	15.00	Oct. 1, 1993
47 Parts:			
0-19	(869-017-00177-5)	22.00	Oct. 1, 1992
20-39	(869-019-00181-6)	24.00	Oct. 1, 1993
40-69	(869-019-00182-4)	14.00	Oct. 1, 1993
70-79	(869-019-00183-2)	23.00	Oct. 1, 1993
80-End	(869-017-00181-3)	24.00	Oct. 1, 1992
48 Chapters:			
1 (Parts 1-51)	(869-019-00185-9)	36.00	Oct. 1, 1993
1 (Parts 52-99)	(869-019-00186-7)	23.00	Oct. 1, 1993
2 (Parts 201-251)	(869-019-00187-5)	16.00	Oct. 1, 1993
2 (Parts 252-299)	(869-019-00188-3)	12.00	Oct. 1, 1993
3-6	(869-019-00189-1)	23.00	Oct. 1, 1993
7-14	(869-019-00190-5)	31.00	Oct. 1, 1993
15-28	(869-019-00191-3)	31.00	Oct. 1, 1993
29-End	(869-019-00192-1)	17.00	Oct. 1, 1993
49 Parts:			
1-99	(869-019-00193-0)	23.00	Oct. 1, 1993
100-177	(869-019-00194-8)	30.00	Oct. 1, 1993
178-199	(869-019-00195-6)	20.00	Oct. 1, 1993
200-399	(869-019-00196-4)	27.00	Oct. 1, 1993
400-999	(869-017-00194-5)	31.00	Oct. 1, 1992
1000-1199	(869-019-00198-1)	18.00	Oct. 1, 1993
1200-End	(869-019-00199-9)	22.00	Oct. 1, 1993
50 Parts:			
1-199	(869-019-00200-6)	23.00	Oct. 1, 1993
200-599	(869-019-00201-4)	21.00	Oct. 1, 1993
600-End	(869-019-00202-2)	22.00	Oct. 1, 1993
CFR Index and Finding Aids	(869-019-00053-4)	36.00	Jan. 1, 1993
Complete 1994 CFR set		829.00	1994
Microfiche CFR Edition:			
Complete set (one-time mailing).		188.00	1991
Complete set (one-time mailing).		188.00	1992

See footnotes at end of table

(Comprising a Complete CFR Set)

Title	Stock Number	Price	Revision Date
Complete set (one-time mailing).	.....	223.00	1993
Subscription (mailed as issued)..	.....	244.00	1994
Individual copies.....	.....	2.00	1994

[1]Because title 3 is an annual compilation, this volume and all previous volumes should be retained as a permanent reference source.

[2]The July 1, 1985 edition of 32 CFR parts 1—189 contains a note only for parts 1—39 inclusive. For the full text of the Defense Acquisition Regulations in parts 1—39, consult the three CFR volumes issued July 1, 1984, containing those parts.

[3]The July 1, 1985 edition of 41 CFR chapters 1—100 contains a note only for chapters 1 to 49 inclusive. For the full text of procurement regulations in chapters 1 to 49, consult the three CFR volumes issued July 1, 1984 containing those chapters.

[4]No amendments to this volume were promulgated during the period April 1, 1990 through March 31, 1993. The CFR volume issued April 1, 1990 should be retained.

[5]No amendments to this volume were promulgated during the period April 1, 1991 through March 31, 1993. The CFR volume issued April 1, 1991 should be retained.

[6]No amendments to this volume were promulgated during the period July 1, 1991 through June 30, 1993. The CFR volume issued July 1, 1991 should be retained.

[7]No amendments to this volume were promulgated during the period October 1, 1991 through September 30, 1993. The CFR volume issued October 1, 1991 should be retained.

[8]No amendments to this volume were promulgated during the period January 1, 1993 through December 31, 1993. The CFR volume issued January 1, 1993 should be retained.

Order from Superintendent of Documents, Attn: New Orders, PO Box 371954, Pittsburgh, PA 15250-7954. Charge orders (VISA, MasterCard, or GPO Deposit Account) may be telephoned to the GPO order desk at (202) 783-3238 from 8:00 a.m. to 4:00 p.m. eastern time, Monday-Friday (except holidays).

Other Related Publications

Title	*Price*		*Revision Date*
Federal Register:			
Yearly subscription (with FR Index and LSA)	490.00		
Yearly subscription (without FR Index and LSA)	444.00		
Individual copies	6.00		daily
Federal Register Document Drafting Handbook	5.50		1991
Guide to Record Retention Requirements in the Code of Federal Regulations	15.00		Jan. 1, 1992
List of CFR Sections Affected, 1973-1985			
(Titles 1 through 16) Vol. I	27.00		1990
(Titles 17 through 27) Vol. II	25.00		1990
(Titles 28 through 41) Vol. III	28.00		1990
(Titles 42 through 50) Vol. IV	25.00		1990
LSA (List of CFR Sections Affected):			
Yearly subscription	24.00		
Federal Register Index:			
Yearly subscription	22.00		
CFR Index and Finding Aids	36.00		

CHANGES JANUARY 3, 1994 THROUGH MARCH 31, 1994

TITLE 1—GENERAL PROVISIONS

Chapter III—Administrative Conference of the United States (Parts 300—399)

Page

305 Amended....6213
310 Amended....6213

TITLE 3—THE PRESIDENT

Proclamations

6579 *See* Proc. 6650.... 8115
6641 Modified by Proc. 6650.... 8115
6644....1261
6645....2723
6646....2925
6647....2927
6648....5691
6649....5693
6650....8115
6651....10049
6652....10265
6653....10721
6654....10723
6655....10725
6656....11175
6657....13639
6658....14357
6659....14729
6660....14731

Executive Orders

December 12, 1917 Revoked in part by PLO 7029.... 8868
7693 Revoked in part by PLO 7028....7226
11063 Revised and revoked in part by EO 12892....2939
12250....2939
See EO 12892.... 2937
Supplemented by EO 12898....7629
12259 Revoked by EO 12892.... 2939
12729 Revoked by EO 12900.... 9061
12759 Revoked in part by EO 12902....11463
12840 Superseded by EO 12903.... 11473
12864 Amended by EO 12890....499
12873 *See* 12902.... 11463
12874 *See* EO 12899....8113
12890....499
12891....2935
12892 *See* Memorandum of Jan. 17, 1994....8513

Page

12892....2939
12893....4233
12894....4237
12895....4239
12896....5515
12897....5517
12898....7629
12899....8113
12900....9061
12901....10727
12902....11463
12903....11473
12904....13179
12905....14733

Administrative Orders

Memorandums:

Jan. 1, 1994....653
Jan. 8, 1994....5071
Jan. 17, 1994....8513
See EO 12892.... 2939
Jan. 29, 1994....5929
Mar. 10, 1994....14079

Presidential Determinations:

No. 93-16 of Mar. 20, 1993 Terminated in part by USTR notice of Mar. 10, 1994.... 11360
No. 94-7 of Dec. 18, 1993.... 1
No. 94-8 of Jan. 5, 1994....7893
No. 94-9 of Jan. 5, 1994....2929
No. 94-10 of Jan. 5, 1994....2931
No. 94-11 of Jan. 13, 1994....4547
No. 94-12 of Jan. 16, 1994....2933
No. 94-13 of Jan. 14, 1994....4777
No. 94-14 of Feb. 1, 194.... 5931
No. 94-15 of Feb. 18, 1994.... 10047
No. 94-16 of Mar. 16, 1994....14081
No. 94-17 of Mar. 20, 1994....14735
No. 94-18 of Mar. 22, 1994....14737

TITLE 5—ADMINISTRATIVE PERSONNEL

Chapter I—Office of Personnel Management (Parts 1—1199)

110.101 Introductory text amended....2945
110.102 (c) amended.... 2945
531.201 Corrected....5223
531.205 (a)(3) and (4) amended.... 11700
531.301 Regulation at 58 F 3200 confirmed and amended....11700

CHANGES JANUARY 3, 1994 THROUGH MARCH 31, 1994

TITLE 5 Chapter I—Con. Page

531.302 (a) revised....11700
531.304 Regulation at 58 FR 3201 confirmed.... 11700
531.406 (b)(2)(iii) correctly designated.... 5223
532.201—532.283 (Subpart B) Regulation at 58 FR 68717 confirmed....13181
532.201—532.283 (Subpart B) Regulation at 58 FR 59640 confirmed; Appendix D amended....11710
Appendixes B and D amended; interim....13641
532.509 Regulation at 58 FR 3201 confirmed.... 11700
550.103 Regulation at 58 FR 3201 confirmed.... 11700
550.104 Regulation at 58 FR 3201 confirmed.... 11700
550.105 Regulation at 58 FR 3201 confirmed.... 11700
550.106 Regulation at 58 FR 3201 confirmed.... 11700
550.107 Regulation at 58 FR 3201 confirmed.... 11700
550.113 (d)(1) and (2) revised....11701
575.102 Regulation at 58 FR 3201 confirmed.... 11700
575.202 Regulation at 58 FR 3201 confirmed.... 11700
575.205 Regulation at 58 FR 3201 confirmed.... 11700
575.302 Regulation at 58 FR 3201 confirmed.... 11700
(a)(4) revised....11701
582 Added; interim....14541
591.201—591.211 (Subpart B) Appendix A revised....13850
630 Authority citation revised....4242
630.901—630.915 (Subpart I) Nomenclature change; interim.... 4242
630.901 (b) revised; interim.... 4242
630.902 Amended; interim.... 4242
630.903 Revised; interim.... 4242
630.905 (b) and (c) amended; interim....4242
630.907 (c) and (d)(1) revised; interim....4242
630.908 (c) amended; interim.... 4243
630.910 (a)(2) removed; (a)(3), (4) and (5) redesignated as new (a)(2), (3) and (4); interim.... 4243

Page

630.913 (a) revised; interim.... 4243
630.914 Revised; interim.... 4243
630.915 Removed; interim.... 4243
630.1001 (a) amended; (b)(2) revised; interim....4243
630.1002 Amended; interim.... 4243
630.1003 (a) introductory text revised; (a)(2) amended; interim.... 4243
630.1004 (d) and (h) introductory text revised; (j) amended; interim....4243
630.1005 (c) amended; interim.... 4243
630.1007 (b) and (c) amended; interim....4243
630.1008 (a) introductory text, (c) and (d)(1) revised; (a)(1) and (2) amended; interim....4243
630.1010 (a)(2) revised; interim.... 4243
630.1012 (a) revised; interim.... 4243
630.1013 Heading and (a) revised; interim....4243
630.1015 Heading and (a) revised; interim....4244
630.1016 Revised; interim....4244
733 Revised; interim....5314
831.105 Regulation at 58 FR 52880 confirmed.... 12144
831.112 Regulation at 58 FR 52880 confirmed.... 12144
831.601 Regulations at 58 FR 52880 and 52882 confirmed....12144
831.603 Regulation at 58 FR 52880 confirmed.... 12144
831.604 Regulations at 58 FR 52880 and 52882 confirmed....12144
831.605 Regulations at 58 FR 52880 and 52882 confirmed....12144
831.606 Regulations at 58 FR 52880 and 52882 confirmed....12144
831.607 Regulations at 58 FR 52880 and 52882 confirmed....12144
831.608 Regulation at 58 FR 52882 confirmed.... 12144
831.609 Regulation at 58 FR 52882 confirmed.... 12144
831.610 Regulation at 58 FR 52882 confirmed.... 12144
831.611 Regulations at 58 FR 52880, 52881 and 52882 confirmed....12144
831.612 Regulations at 58 FR 52881 and 52882 confirmed....12144
831.613 Regulations at 58 FR 52881 and 52882 confirmed....12144

CHANGES JANUARY 3, 1994 THROUGH MARCH 31, 1994

Page
831.614 Regulations at 58 FR 52881 and 52882 confirmed.....12144
831.615 Regulation at 58 FR 52882 confirmed..... 12144
831.616 Regulation at 58 FR 52882 confirmed..... 12144
831.617 Regulation at 58 FR 52882 confirmed..... 12144
831.618 Regulation at 58 FR 52882 confirmed..... 12144
831.619 Regulations at 58 FR 52881 and 52882 confirmed.....12144
831.620 Regulations at 58 FR 52881 and 52882 confirmed.....12144
831.621 Regulations at 58 FR 52881 and 52882 confirmed.....12144
831.622 Regulations at 58 FR 52881 and 52882 confirmed.....12144
831.623 Regulations at 58 FR 52881 and 52882 confirmed.....12144
831.624 Regulations at 58 FR 52881 and 52882 confirmed.....12144
831.625 Regulation at 58 FR 52882 confirmed..... 12144
831.626 Regulations at 58 FR 52881 and 52882 confirmed.....12144
831.627 Regulation at 58 FR 52882 confirmed..... 12144
831.628 Regulations at 58 FR 52881 and 52882 confirmed.....12144
831.629 Regulations at 58 FR 52881 and 52882 confirmed.....12144
831.630 Regulations at 58 FR 52881 and 52882 confirmed.....12144
831.631 Regulation at 58 FR 52882 confirmed..... 12144
831.632 Regulation at 58 FR 52882 confirmed..... 12144
831.641 Regulation at 58 FR 52882 confirmed..... 12144
831.642 Regulation at 58 FR 52882 confirmed..... 12144
831.643 Regulation at 58 FR 52882 confirmed..... 12144
831.644 Regulation at 58 FR 52882 confirmed..... 12144
831.645 Regulation at 58 FR 52882 confirmed..... 12144
831.651 Regulation at 58 FR 52882 confirmed..... 12144
831.661 Regulation at 58 FR 52882 confirmed..... 12144
831.662 Regulation at 58 FR 52882 confirmed..... 12144
831.663 Regulation at 58 FR 52882 confirmed..... 12144

Page
831.664 Regulation at 58 FR 52883 confirmed..... 12144
831.665 Regulation at 58 FR 52882 confirmed..... 12144
831.671 Regulation at 58 FR 52882 confirmed..... 12144
831.672 Regulation at 58 FR 52882 confirmed..... 12144
831.673 Regulation at 58 FR 52882 confirmed..... 12144
831.681 Regulation at 58 FR 52882 confirmed..... 12144
831.682 Regulation at 58 FR 52882 confirmed..... 12144
831.683 Regulation at 58 FR 52882 confirmed..... 12144
831.684 Regulation at 58 FR 52882 confirmed..... 12144
831.685 Regulation at 58 FR 52882 confirmed..... 12144
831.701 Regulation at 58 FR 52881 confirmed..... 12144
831.2203 Regulation at 58 FR 52882 confirmed..... 12144
837.505 Added..... 10267
838.711 Regulation at 58 FR 52882 confirmed..... 12144
838.733 Regulation at 58 FR 52882 confirmed..... 12144
838.921 Regulation at 58 FR 52882 confirmed..... 12144
838.922 Regulation at 58 FR 52882 confirmed..... 12144
838.1006 Regulation at 58 FR 52882 confirmed..... 12144
838.1016 Regulation at 58 FR 52882 confirmed..... 12144
842.602 Regulation at 58 FR 52883 confirmed..... 12144
842.615 Regulation at 58 FR 52883 confirmed..... 12144
890.109 Regulation at 58 FR 47824 confirmed..... 12145
890.301 Regulation at 58 FR 47824 confirmed..... 12145
890.304 Regulation at 58 FR 47825 confirmed..... 12145
890.306 Regulation at 58 FR 47825 confirmed..... 12145
890.803 Regulation at 58 FR 52882 confirmed..... 12144
890.805 Regulation at 58 FR 52882 confirmed..... 12144

CHANGES JANUARY 3, 1994 THROUGH MARCH 31, 1994

TITLE 5

Chapter II—Merit Systems Protection Board (Parts 1200—1299)

Page

1200.10 (l) amended; (m) revised....14739
1201 Appendix II revised....14739
Appendix III amended....14740

Chapter VI—Federal Retirement Thrift Investment Board (Parts 1600—1699)

1620.72 (d) removed; interim....1889
1620.73 Removed; new 1620.73 redesignated from 1620.74; interim....1889
1620.74 Redesignated as 1620.73; new 1620.74 redesignated from 1620.75; interim....1889
1620.75 Redesignated as 1620.74; new 1620.75 redesignated from 1620.76; interim....1889
1620.76 Redesignated as 1620.75; interim....1889
1620.83 (c) removed; interim....1889
1620.84 Removed; new 1620.84 redesignated from 1620.85; interim....1890
1620.85 Redesignated as 1620.84; new 1620.85 redesignated from 1620.86; interim....1890
1620.86 Redesignated as 1620.85; interim....1890

Chapter XVI—Office of Government Ethics (Parts 2600—2699)

2635.403 (a) amended....4780
2635.803 Amended....4780
2635 Appendix A added....4780
2638.203 (b)(6) revised; interim....12148
2638.702 (a)(2) introductory text, (3) introductory text, (ii) and (iii) revised; interim....12148
2638.703 Revised; interim....12148
2638.704 (a), (b)(4), (c) and (d) revised; interim....12149

Chapter LXIII—Inter-America Foundation (Part 7301)

Chapter LXIII Established....3772

Proposed Rules:

213....4601

Page

300....8419
316....4601
317....6593
410....6593
412....6593
772....7909
1630....14371

TITLE 7—AGRICULTURE

Subtitle A—Office of the Secretary of Agriculture (Parts 0—26)

1.410—1.429 (Subpart M) Added....8824
2.21 (b)(1), (6), (8), (10), (11), (13), (14), (15), (19), (20), (21), (24), (31), (36) and (39) revised; (b)(40) through (43) added....14084
2.23 (b)(33) added....2725
2.35 (a) amended....8830
2.65 (a)(1), (6), (9), (11), (12), (14), (15), (16), (20), (21), (22), (25), (32), (37) and (40) revised; second (a)(42) redesignated as (a)(43); (a)(44) through (47) added....14084
2.71 (a)(34) added....2725
16 Authority citation revised....3981
16.4 Revised....3981
16.5 Revised....3981
25 Added; interim....2689

Chapter I—Agricultural Marketing Service (Standards, Inspections, Marketing Practices), Department of Agriculture (Parts 27—209)

54.27 Regulation at 58 FR 64670 eff. date corrected to 12-9-93....1890
Regulation at 58 FR 64670 confirmed....13643
58 Authority citation revised....5934
58.43 Revised....5934
58.45 Revised....5934
58.305 (f) revised....1264
58.323 Removed....1264
58.346 Revised....1264
58.2425—58.2435 (Subpart G) Added....1264
100.32 (a) suspended; eff. 7-1-94 to 8-31-94....6869
201.104 (a) revised....655

CHANGES JANUARY 3, 1994 THROUGH MARCH 31, 1994

Chapter II—Food and Nutrition Service, Department of Agriculture (Parts 210—299)

Page

210 Authority citation revised.....1894
210.18 Regulation at 58 FR 38584 confirmed; (c) introductory text and (l)(1)(iii) amended; (l)(1)(iv) removed; (l)(1)(v) redesignated as new (l)(1)(iv).....1894
210.19 Regulation at 58 FR 38586 confirmed; (c)(2)(ii) and (d) amended.....1894
210.30 Regulation at 58 FR 38586 confirmed..... 1894
215 Authority citation revised.....1894
215.2 Regulation at 58 FR 38586 confirmed.....1894
215.11 Regulation at 58 FR 38586 confirmed..... 1894
215.13 Regulation at 58 FR 38586 confirmed; (e) amended.....1894
220 Authority citation revised.....1894
220.2 Regulation at 58 FR 38587 confirmed.....1894
220.13 Regulation at 58 FR 38587 confirmed..... 1894
220.15 Regulation at 58 FR 38587 confirmed; (f) amended.....1894
246 Nomenclature change..... 11498
246.2 Amended.....11498
246.3 (b) amended; (c) and (e)(4) redesignated as (c)(1) and (e)(5); new (c)(1) revised; (c)(2) and new (e)(4) added.....11499
246.4 (a)(2), (7), (10), (11)(i), (13) and (19) amended; (a)(8) and (9) revised; (a)(20) through (23) added..... 11499
246.6 (b)(1) revised; (f) added..... 11500
246.7 (b) through (n) redesignated as (c) through (o) and amended; new (b) and new (j)(9) added; new (d), (h)(1) introductory text and (ii) revised; new (f)(2)(iv) and new (j)(6) amended..... 11500
246.9 (g) amended..... 11503
246.11 (c)(2) amended; (c)(3), (5), (6) and (e)(4) revised; (c)(8) added..... 11503
246.12 (o), (r)(2)(ii) and (iii) amended; (r)(8) revised..... 11503
246.14 (c) heading, introductory text and (1) revised; (c)(10) added..... 11503
246.16 (a) through (i) revised; (j) and (k) removed; (l) through (q) redesignated as (j) through (o); new (k)(2)(ii) and (iii) amended..... 11504
246.19 (b)(3) revised.....11508
246.24 (a) revised.....11508
246.25 (b)(2) amended..... 11508
246.27 (a) through (d) and (f) revised..... 11508
248 Added; interim.....11517
248.4 OMB number pending..... 11519
248.9 OMB number pending..... 11521
248.10 OMB number pending..... 11521
248.11 OMB number pending..... 11524
248.14 OMB number pending..... 11524
248.17 OMB number pending..... 11527
248.18 OMB number pending..... 11527
253.2 (c) revised; interim.....1449
253.6 (b)(1) amended; interim.....1449
254.2 (d) revised; interim..... 1449
271.2 Amended.....5698
272.1 (g)(130) added.....2731
(g)(131) added..... 5699
273.1 (e)(1)(iii) amended.....5699
273.9 (c)(17) added.....5699
273.11 (f) heading revised; (f)(1) and (3) amended.....5699
273.13 (b)(14) added.....2731
273.18 (d)(3)(iv) through (viii), (4)(ii), (iii) and (h) through (l) redesignated as (d)(3)(vi) through (x), (4)(iii), (iv) and (i) through (m); (d)(3) introductory text and new (d)(4)(iv) amended; (d)(3)(iii), new (iv), new (v), new (4)(ii) and new (h) added; (d)(4) heading, (i) and new (i)(1) revised..... 2731
276.2 (e)(3) revised.....2733
277.4 (b)(1) revised; (b)(11) and (12) added..... 2733
277.16 (c)(1)(ii) and (iii) revised; (c)(1)(iv) added..... 2733
277.18 (b), (c)(1) introductory text, (ii), (d)(1)(ii), (g) heading, (1), (2) introductory text, (ii), (3), (5) introductory text, (6), (7), (8) introduc-

CHANGES JANUARY 3, 1994 THROUGH MARCH 31, 1994

TITLE 7 Chapter II—Con. Page

tory text, (iv) and (p)(5) amended....2733
277 Appendix A amended....2733

Chapter III—Animal and Plant Health Inspection Service, Department of Agriculture (Parts 300—399)

300 Authority citation revised....9614
300.1 (a) revised....9614
301 Technical correction....11659
301.38-2 (b) amended....9066
301.78-3 (c) amended; interim...2282, 7896, 11179
301.80-2a Regulation at 58 FR 51980 confirmed....12795
301.81-3 (e) amended; interim....3314
(e) corrected....6531
301.83 (b) amended....13183
319.28 (a), (b) introductory text and (6) amended....13183
319.37-2 (a) table amended....9918
319.56-2 (h) amended....9382
321 Authority citation revised....9918
321.2 Amended....9918
321.8 Heading revised....9918
321.9 Revised....9918
322 Authority citation revised....656
322.1 Footnote 1 revised....656

Chapter IV—Federal Crop Insurance Corporation, Department of Agriculture (Parts 400—499)

457 Heading revised....9391
457.101 Added....9391
457.102 Added....9397
457.103 Added....9397
457.110 Added; interim....9615

Chapter VII—Agricultural Stabilization and Conservation Service (Agricultural Adjustment), Department of Agriculture (Parts 700—799)

703 Authority citation revised....3773
703.1 Revised; interim....3773
703.2 (f)(1) and (2) amended; interim....3774
703.3 (b) amended; interim....3774
703.5 Revised; interim....3774
703.7 (a)(1)(i), (2)(i), (ii) and (iii) revised; interim....3774
703.8 (a) amended; interim....3774
703.9 (b) revised; interim....3774

Page

703.10 Revised; interim....3774
703.11 Heading, (b)(1), (2), (c) and (d) revised; interim....3775
703.12 (a) introductory text, (1)(iv), (v), (3), (14), (17) and (18) revised; (a)(1)(vi) and (19) added; interim....3775
703.13 (c)(4) removed; (c)(5) redesignated as (c)(4); (c)(1) and new (4) revised; (e) added; interim....3775
703.15 (a), (b)(2) and (d) revised; interim....3775
703.17 (c) revised; interim....3775
703.25 (c) added; interim....3775
723.111 Existing text designated as (a); (b) added....6866
729.214 (d) added....9068
735 Authority citation revised....15038
735.2 (bb) through (ii) added....15038
735.16 (h) added....15038
735.100—735.105 Undesignated center heading added....15038
735.100 Added....15038
735.101 Added....15038
735.102 Added....15039
735.103 Added....15039
735.104 Added....15039
735.105 Added....15039

Chapter VIII—Federal Grain Inspection Service, Department of Agriculture (Parts 800—899)

800.71 Regulation at 58 FR 49422 confirmed....13866
810.109 (b) amended....10573
810.1604 Revised....10573
810.1605 Existing text designated as (a); (b) added....10573

Chapter IX—Agricultural Marketing Service (Marketing Agreements and Orders; Fruits, Vegetables, Nuts), Department of Agriculture (Parts 900—999)

905.140 Regulation at 58 FR 65539 confirmed....10052
905.306 Regulation at 58 FR 59932 confirmed....12524
906 Budget of expenses....1266
906.365 Regulation at 58 FR 54926 confirmed....1450

CHANGES JANUARY 3, 1994 THROUGH MARCH 31, 1994

Page
Regulation at 58 FR 54201 confirmed....1452
907 Budget of expenses....4244
907.58 Suspended; interim....1269
Regulation at 59 FR 1269 confirmed....10053
907.71 Suspended; interim....1269
Regulation at 59 FR 1269 confirmed....10053
907.112 Suspended; interim....1269
Regulation at 59 FR 1269 confirmed....10053
907.131 Regulation at 58 FR 53114 confirmed....242
907.141 Regulation at 58 FR 53114 confirmed....242
Suspended; interim....1269
Regulation at 59 FR 1269 confirmed....10053
908 Budget of expenses....4244
908.58 Suspended; interim....1269
Regulation at 59 FR 1269 confirmed....10053
908.71 Suspended; interim....1269
Regulation at 59 FR 1269 confirmed....10053
908.112 Suspended; interim....1269
Regulation at 59 FR 1269 confirmed....10053
908.131 Regulation at 58 FR 53114 confirmed....242
908.141 Regulation at 58 FR 53114 confirmed....242
Suspended; interim....1269
Regulation at 59 FR 1269 confirmed....10053
910.180 Regulation at 58 FR 52402 confirmed....1270
911 Budget of expenses....5074
911.53 Suspended; interim; eff. 3-22-94 through 3-31-96....13430
911.54 Suspended; interim; eff. 3-22-94 through 3-31-96....13430
911.55 Suspended; interim; eff. 3-22-94 through 3-31-96....13430
911.56 Suspended; interim; eff. 3-22-94 through 3-31-96....13430
911.57 Suspended; interim; eff. 3-22-94 through 3-31-96....13430
911.58 Suspended; interim; eff. 3-22-94 through 3-31-96....13430
911.59 Suspended; interim; eff. 3-22-94 through 3-31-96....13430
911.111 Suspended; interim; eff. 3-22-94 through 3-31-96....13430
915 Budget of expenses....5074
917 Authority citation revised....10055
917.4 Suspended in part....10055
917.15 Suspended in part....10055
917.18 (a) suspended in part....10055
917.20 Suspended in part....10055
917.21 Suspended....10055
917.24 (a) and (c) suspended in part....10055
917.25 Suspended in part....10055
917.2[illegible] Suspended in part....10056
917.28 Suspended in part....10056
917.29 (b) suspended in part....10056
917.34 (k) suspended in part....10056
917.35 (a) suspended in part....10056
917.100 Suspended in part....10056
917.121 Suspended....10056
917.143 (b) introductory text and (1) through (4) suspended in part....10056
917.149 Suspended....10056
917.176 Suspended....10056
917.179 Suspended in part....10056
917.461 Suspended....10056
925 Budget of expenses....3316
927 Budget of expenses....12526
928 Budget of expenses....1266
932 Budget of expenses....12526
932.153 Regulation at 58 FR 48594 confirmed....1273
944 Comment period reopened....11529
944.106 Regulation at 58 FR 59934 confirmed....12524
944.312 (h) corrected....4246
944.401 Regulation at 58 FR 48596 confirmed....1273
946 Budget of expenses....15039
955 Authority citation revised....1896
Budget of expenses....12527
955.101 Added; interim....1896
Regulation at 59 FR 1896 confirmed....13868
959 Authority citation revised....1453
Budget of expenses....1453, 12149
959.322 (d)(2) and (3) revised; interim....13431
966 Authority citation revised....1455
Budget of expenses....1455
967.228 Regulation at 58 FR 62033 confirmed....6868
979 Budget of expenses....4246, 15041
979.304 (c)(2) and (3) revised; interim....13432
980 Comment period reopened....11529
981 Authority citation revised....13434

CHANGES JANUARY 3, 1994 THROUGH MARCH 31, 1994

TITLE 7 Chapter IX—Con. Page

981.441 Comment period reopened....4247
981.442 (a)(4) and (5) amended....13434
982 Marketing percentages....9071
984 Authority citation revised....1455
984.344 Budget of expenses....1455
985 Marketing percentages....12151
989 Marketing percentages....12528
Budget of expenses....12153
993.128 (a) revised; interim....8518
993.150 Corrected....10228
999 Comment period reopened....11529

Chapter X—Agricultural Marketing Service (Marketing Agreements and Orders; Milk), Department of Agriculture (Parts 1000—1199)

1007.61 (a) in part and (b) suspended; eff. 7-1-94 to 8-31-94....6869
1011.7 (b) amended; eff. 3-1-94 through 7-31-94....13644
1094.7 (c) suspended in part; eff. 3-3-94 through 12-31-94....10057
1098 Removed....13645
1106 Authority citation revised....11182
1106.3 Suspended in part....1274
1106.6 Suspended in part; eff. 2-1-94 through 8-31-96....11182
1106.7 (b)(1) suspended in part; eff. 2-1-94 through 8-31-96....11182
1106.13 (d)(1) suspended; eff. 2-1-94 through 8-31-96....11182
1150.131 (a)(4) and (8) revised....13435

Chapter XI—Agricultural Marketing Service (Marketing Agreements and Orders; Miscellaneous Commodities), Department of Agriculture (Parts 1200—1299)

1211 Authority citation revised....11898
1211.30—1211.39 Undesignated center heading removed....11898
1211.30 Removed....11898
1211.31 Removed....11898
1211.32 Removed....11898
1211.33 Removed....11898
1211.34 Removed....11898
1211.35 Removed....11898
1211.36 Removed....11898
1211.37 Removed....11898

Page

1211.38 Removed....11898
1211.39 Removed....11898
1211.40—1211.42 Undesignated center heading removed....11898
1211.40 Removed....11898
1211.41 Removed....11898
1211.42 Removed....11898
1211.51 Removed....11898
1211.54 Removed....11898
1211.56 Removed....11898
1211.72 Removed....11898
1211.77 Removed....11898
1250.510 Revised....12155

Chapter XIV—Commodity Credit Corporation, Department of Agriculture (Parts 1400—1499)

1413.110 (b) revised; interim....10574
1464.12 Existing text designated as (a); (b) added....6867
1464.101—1464.108 (Subpart B) Regulation at 58 FR 68020 eff. date corrected to 1-1-94....1274
Revised....10944
1468.4 (b) revised....2284
1475.3 Regulation at 58 FR 62512 confirmed....9919
1475.6 Regulation at 58 FR 62512 confirmed....9919
1475.10 Regulation at 58 FR 62513 confirmed....9919
1475.17 Regulation at 58 FR 62513 confirmed....9919
1475.22 Regulation at 58 FR 62513 confirmed....9919

Chapter XVII—Rural Electrification Administration, Department of Agriculture (Parts 1700—1799)

1703.12 Amended....11706
1703.17 (c) added....11706
1703.18 Added....11706
1703.19 Added....11706
1703.20 Revised....11707
1703.21 (b) amended; (d) revised....11708
1703.22 Added....11708
1703.28 (b) revised....11711
1703.30 OMB number....11711
1703.34 (b)(5)(ii) and (iii) revised; (b)(5)(iv) and (v) added....11711

CHANGES JANUARY 3, 1994 THROUGH MARCH 31, 1994

Page

1703.46 (e) removed; (f) through (l) redesignated as (e) through (k); (a) and new (g)(6)(iv) amended.....11711
1703.61 (a) and (b) amended..... 11712
1703.66 (b), (d), (e) and (g) revised; (h), (i) and (j) added..... 11712
1703.67 Added.....11712
1703.68 Added.....11712
1710 Authority citation revised.....495
1710.2 (a) amended; interim.....495
1710.7 Added; interim.....3984
1710.118 Removed; interim..... 496
1710.350—1710.364 (Subpart H) Heading revised; sections added; interim.....496
1717.851 Amended; interim.....3986
1717.852 (a)(1)(ii) amended; (b)(1)(ii)(A) revised; interim..... 3986
1717.860 Added; interim.....3986
1717.904 Added; interim.....3987
1773 Authority citation revised.....659
1773.3 (c) revised.....659
1773.20 (a) revised.....659
1773.21 (b) and (c) revised.....659
1773.34 (e)(1)(i) and (2)(i) removed; (e)(1)(ii), (iii), (iv), (2)(ii), (iii) and (iv) redesignated as (e)(1)(i), (ii), (iii), (2)(i), (ii) and (iii) and revised.....659
1773.40 Revised..... 660
1773.45 Revised..... 660
1773 Appendix C revised.....660
1786.150—1786.170 (Subpart F) Added..... 13620

Chapter XVIII—Farmers Home Administration, Department of Agriculture (Parts 1800—2099)

1902.1—1902.16 (Subpart A) Heading revised.....3778
1902.1 Introductory text added.....3778
1902.4 Added.....3778
1902.50 Added (OMB number)..... 3778
1924.4 (i)(4) through (7) redesignated as (i)(5) through (8); new (i)(4) and (9) added.....6882
Regulation at 59 FR 6882 eff. date corrected to 3-16-94.....9805

Page

1924.13 (a)(3), (e)(1)(iii)(B)(*2*), (iv), (v), (vii)(B)(*1*), (2)(i)(B), (G), (H), (ii)(C), (iii)(A), (iv), (v) and (viii) revised.....6882
Regulation at 59 FR 6882 eff. date corrected to 3-16-94.....9805
1924.50 Revised (OMB number)..... 6885
Regulation at 59 FR 6885 eff. date corrected to 3-16-94.....9805
1924.60 (c)(3) and (d)(2) amended.....8519
1930.123 (i) amended.....6885
Regulation at 59 FR 6885 eff. date corrected to 3-16-94.....9805
1930.101—1939.150 (Subpart C) Exhibit B, B-3 and B-8 amended.....6886
Exhibit B amended..... 3779
Regulation at 59 FR 6886 eff. date corrected to 3-16-94.....9805
1942.386 Added.....12156
1942.501 Regulation at 56 FR 58178 confirmed..... 11531
1942.504 Regulation at 56 FR 58178 confirmed..... 11531
1942.507 Regulation at 56 FR 58178 confirmed..... 11531
1942.510 Regulation at 56 FR 58178 confirmed..... 11531
1942.511 Regulation at 56 FR 58178 confirmed..... 11531
1942.513 Regulation at 56 FR 58178 confirmed..... 11531
1944 Authority citation revised.....7193
1944.205 Amended..... 6886, 6897
Regulations at 59 FR 6886 and 6897 eff. date corrected to 3-16-94.....9805
1944.211 (a)(6)(iii) removed; (a)(6)(iv) redesignated as (a)(6)(iii); (a)(4), (6)(i) and (ii) revised.....6886
Regulation at 59 FR 6886 eff. date corrected to 3-16-94.....9805
1944.212 (b) introductory text, (c)(1), (2), (3)(ii), (g), (i) and (j) introductory text revised; (c)(3)(iii) added.....6887
(l)(1) amended.....6897
Regulations at 59 FR 6887 and 6897 eff. date corrected to 3-16-94.....9805

CHANGES JANUARY 3, 1994 THROUGH MARCH 31, 1994

TITLE 7 Chapter XVIII—Con. Page

1944.213 (c)(12) removed; (b)(4), (5) and (6) redesignated as (b)(5), (6) and (7); new (b)(4) added; (c)(6), (10), (d) introductory text, (1)(ii) and (e)(1) introductory text revised....6887
Regulation at 59 FR 6887 eff. date corrected to 3-16-94....9805
1944.215 (a), (b) introductory text, (1) introductory text and (e) introductory text revised; (b)(1)(iii) and (h)(1) amended; (w)(3) added....6887
(r)(6), (v) and (u) amended....6897
Regulations at 59 FR 6887 and 6897 eff. date corrected to 3-16-94....9805
1944.222 (g) amended....6890, 6897
(a) amended....6896
Regulations at 59 FR 6890, 6896 and 6897 eff. date corrected to 3-16-94....9805
1944.224 (a)(3)(i) amended....6890
Regulation at 59 FR 6890 eff. date corrected to 3-16-94....9805
1944.231 (a) amended; (e)(2), (3) and (4) redesignated as (e)(3), (4) and (5); (e) introductory text revised; new (e)(2) added....6890
(b), (c)(6), (d) introductory text and (i)(1)(vi) amended....6896
(c) heading, (1), (3), (4), (5) introductory text, (6), (8), (e)(4), (5), (f)(2), (i)(1)(i), (iv), (v), (viii), (5)(iv), (j)(3) and (k)(3) amended....6897
Regulations at 59 FR 6890, 6896 and 6897 eff. date corrected to 3-16-94....9805
1944.232 (c) amended....6897
Regulation at 59 FR 6897 eff. date corrected to 3-16-94....9805
1944.235 (a)(1) removed; (a)(2) through (5) redesignated as (a)(1) through (4); new (a)(2) and (c)(1) introductory text revised; (b)(3) and (c)(1)(viii) added....6890
(e)(1) and (f)(1) amended....6896
(c)(1)(v), (vii) introductory text, (2)(ii), (d), (e)(1), (2), (f)(1), (h) introductory text, (1), (2) and (3) amended....6897
Regulations at 59 FR 6890, 6896 and 6897 eff. date corrected to 3-16-94....9805
1944.236 (c)(3) amended....6890
(e)(2) amended....6896
(d) amended....6897
Regulations at 59 FR 6890, 6896 and 6897 eff. date corrected to 3-16-94....9805
1944.237 (a) and (c)(2) revised....6890
Regulation at 59 FR 6890 eff. date corrected to 3-16-94....9805
1944.239 Introductory text amended....6896
Regulation at 59 FR 6896 eff. date corrected to 3-16-94....9805
1944.246 (b)(3) amended....6896
(b)(2)(ii) amended....6897
Regulations at 59 FR 6896 and 6897 eff. date corrected to 3-16-94....9805
1944.201—1944.250 (Subpart E) Exhibit A amended....6891
Exhibits A-6, A-7 and A-8 amended....6892
Exhibit A-9 and A-10 amended....6896
Exhibits A, A-6 and B amended....6897
Regulations at 59 FR 6891, 6892, 6896 and 6897 eff. date corrected to 3-16-94....9805
1944.506 (e)(1) revised....7193
2018.254 Introductory text revised....3651

Proposed Rules:

0....9114
1....9114
13....2307
28....4257, 12862
29....14124
47....9114
50....9114
51....1490, 8871, 9114
52....9114, 13252
53....9114
54....9114
61....6914
180....9114
273....2779
300....13256
301....12553
318....9136, 13256

CHANGES JANUARY 3, 1994 THROUGH MARCH 31, 1994

Page
319....3002
701....1293
723....1493
800....9424
930....4259
944....9140
955....12554
959....11008
982....9425
1001....8873
1002....8873
1004....10326
1005....1305
1007.... 1305, 5132
1011.... 1305, 7665
1030....260
1040....8874
1046....1305
1065....260
1068....260
1076....260
1079....260
1093....5132
1094.... 1307, 5132
1096....5132
1099....5132
1106....6915
1108....5132
1124....8546
1131....6916
1135....8546
1150....4260
1210....4013
1250....13460
1427....9674
1499.... 6916, 12200
1726....4603
1744....10327
1753....10327
1941....2307
1942....12200
1943....2307
1945.... 2307, 5737
1951....2307
1980.... 12200, 14371, 14769

TITLE 8—ALIENS AND NATIONALITY

Chapter I—Immigration and Naturalization Service, Department of Justice (Parts 1—499)

3.1 Regulation at 57 FR 11570 confirmed; (d)(1-a) revised....1899
3.12 Regulation at 57 FR 11571 confirmed....1899
3.13 Regulation at 57 FR 11571 confirmed; amended.... 1899
3.14 Regulation at 57 FR 11571 confirmed....1899
3.15 Regulation at 57 FR 11571 confirmed....1899
3.16 Regulation at 57 FR 11571 confirmed....1899
3.17 Regulation at 57 FR 11571 confirmed....1899
3.18 Regulation at 57 FR 11571 confirmed....1899
3.19 Regulation at 57 FR 11571 confirmed....1899
3.20 Regulations at 57 FR 11571 and 11572 confirmed....1899
3.21 Regulations at 57 FR 11571 and 11572 confirmed....1899
3.22 Regulation at 57 FR 11571 confirmed....1899
3.23 Regulation at 57 FR 11571 confirmed....1899
3.24 Regulation at 57 FR 11571 confirmed....1899
3.25 Regulation at 57 FR 11571 confirmed....1899
3.26 Regulations at 57 FR 11571 and 11572 confirmed and revised....1899
3.27 Regulations at 57 FR 11571 and 11572 confirmed....1899
3.28 Regulation at 57 FR 11571 confirmed....1899
3.29 Regulation at 57 FR 11571 confirmed....1899
3.30 Regulation at 57 FR 11571 confirmed....1899
3.31 Regulations at 57 FR 11571 and 11572 confirmed....1899
3.32 Regulations at 57 FR 11571 and 11572 confirmed....1899
3.33 Regulations at 57 FR 11571 and 11573 confirmed....1899
Revised.... 1900
3.34 Regulations at 57 FR 11571 confirmed....1899
3.35 Regulation at 57 FR 11571 confirmed....1899
3.36 Regulation at 57 FR 11571 confirmed....1899
3.37 Regulations at 57 FR 11571 and 11573 confirmed....1899
(b) added.... 1900

CHANGES JANUARY 3, 1994 THROUGH MARCH 31, 1994

TITLE 8 Chapter I—Con. Page

3.38 Regulation at 57 FR 11571 confirmed....1899
3.39 Regulations at 57 FR 11571 and 11573 confirmed....1899
3.40 Regulation at 57 FR 11571 confirmed....1899
103.2 (a) revised....1460
(b)(2) and (3) redesignated as (b)(18) and (16); (b), (b)(1) and new (b)(18) headings revised; new (b)(16)(i) and (ii) amended; new (b)(2), new (3), (4) through (15), (17) and (19) added....1461
103.3 Regulation at 57 FR 11573 confirmed....1899
103.5 (a)(1)(i) and (iii) introductory text amended; (a)(1)(iii)(C), (2), (3) and (4) revised; (a)(8) added....1463
103.5b Added....1463
103.7 Regulation at 57 FR 11573 confirmed....1899
204.5 (d) amended; interim....502
212 Authority citation revised....13870
212.1 (g) amended....1467
(l) correctly designated....1992
212.12 (e) revised; (g)(1) amended....13870
214 Authority citation revised....1463
214.1 (a) redesignated as (a)(3); (a)(1), (2) and new (3) heading added; (c) and (d) revised....1463
214.2 (h)(1)(ii)(B)(*1*), (4)(i)(B)(*5*), (viii)(A)(*1*) and (B)(*2*) revised; (h)(2)(i)(B) amended; (h)(4)(viii)(C) added....1470
223 Revised....1464
223a Removed....1465
238.3 (a) revised; (b) amended....1617
(b) amended....1618
238.4 Amended....1618
242.2 Regulation at 57 FR 11573 confirmed....1899
242.8 Regulation at 57 FR 11574 confirmed....1899
245a.2 Regulation at 58 FR 45236 confirmed....1471
248 Authority citation revised....1465
248.1 (a) amended; (b) revised....1465
248.3 (a), (b) and (c) revised; (d) removed....1466

Page

264.1 (b) amended; (c)(1) removed; (c)(2) redesignated as (c)(1)....1466
264.4 Added....1466
264.5 (g) added....1466
264.6 Added....1466
292.3 Regulation at 57 FR 11574 confirmed....1899
292.4 (a) amended....1466

Proposed Rules:

103....1308, 1317, 5740, 14779
208....14779
211....1317
214....5533
216....1317
235....1317
236....14779
242....1317, 14779
274a....5533, 14779
286....7227

TITLE 9—ANIMALS AND ANIMAL PRODUCTS

Chapter I—Animal and Plant Health Inspection Service, Department of Agriculture (Parts 1—199)

51.3 (b)(2) amended; interim....12533
51.6 (c) revised; interim....12533
77.1 Amended....9071
77.3 Revised....9072
78 Technical correction....2649
78.1 Amended....9399
78.32 Revised; interim....12533
78.41 (b) and (c) amended; interim....14360
91.14 (a)(1)(iii) removed....9617
92.100—92.107 (Subpart A) Footnotes 2 through 13 redesignated as Footnotes 3 through 14; interim....10732
92.100 Amended; interim....10732
92.101 (b)(3)(i) revised; interim....10732
92.103 (a)(2)(iv) through (vii) added; interim....10733
92.104 (c)(12) and (13) redesignated as (c)(15) and (16); new (c)(12), new (13), (14), (d)(8), (9), and (10) added; interim....10733
92.308 (a)(2) amended....9073

CHANGES JANUARY 3, 1994 THROUGH MARCH 31, 1994

Page

92.430 (a), (b)(2)(i), (ii), (4), (5), (6), (c) introductory text, (1), (3) and (d) amended; (b)(3)(ii) redesignated as (b)(3); (b)(1)(ii) and new (b)(3) revised.....9620

92.522 (a), (b)(2)(i), (ii), (4), (5), (6), (c) introductory text, (1), (3) and (d) amended; (b)(3)(i) removed; (b)(3)(ii) redesignated as (b)(3); (b)(1)(ii) and new (b)(3) revised.....9621

94.0 Amended.....13185

94.1 (a)(2) and (d)(1) amended...2286, 12535

(c)(1) amended.....13186

94.4 Footnote 1 removed; (b) introductory text, (1), (2) and (4) revised; (b)(3) and Footnotes 2 and 3 redesignated as (b)(8) and Footnotes 1 and 2; new (b)(3), (5), (6), (7) and (c) added.....13186

94.11 (a) amended.....2286, 12535

94.12 (b)(1)(iv)(A) revised.....12536

95 Authority citation revised.....9400

95.11 Heading revised; existing text designated as (a); (b) added.....9400

145.1 Amended.....12798

145.10 (d) amended; (l) added.....12798

145.12 (b) amended.....12798

145.14 (a)(1) and (6) introductory text amended.....12798

145.21 Amended.....12798

145.23 (d)(1)(vi), (vii), (viii), (e)(1)(ii)(*a*) and (*b*) redesignated as (d)(1)(vii), (viii), (ix), (e)(1)(ii)(A) and (B); (b)(3) introductory text, (v), (d) heading, (1)(i), (v), new (vii), (2) and (3) amended; new (d)(1)(vi) added.....12798

145.31 Amended.....12799

145.33 (b)(3) introductory text and (v) amended; (d)(1)(viii) Footnote 4a, (e)(1)(iii)(*a*) and (*b*) redesignated as (d)(1)(viii) Footnote 4, (e)(1)(ii)(A) and (B).....12799

145.41 (a) designation removed....12799

145.43 (b)(3)(v) and (f)(3)(ii) amended.....12799

145.51 Amended.....12799

Page

145.53 (a) Footnote 1 redesignated as Footnote 7; (b)(3) introductory text and (v) amended.....12799

147.1 OMB number.....12799

147.2 OMB number.....12799

147.3 OMB number.....12799

147.5 (b) Footnote 1 redesignated as Footnote 4 and amended; OMB number.....12799

147.6 (b) introductory text, (5) and (12) through (15) amended.....12799

147.7 Heading Footnote 1 redesignated as Footnote 5; introductory text, (a) heading, (a)(1) introductory text and (e) amended.....12799

(e) heading amended; (e) introductory text through (e)(3)(xi) redesignated as (e)(1) introductory text through (e)(1)(iii)(K); new (e)(1) heading and (e)(2) added.....12800

147.10 Added.....12801

147.11 Footnotes 1 through 4 and (a) through (j) redesignated as Footnotes 7 through 10 and (b)(1) through (10); new (a) and new (b) heading added; OMB number.....12801

147.12 (c)(2) Footnote 1 redesignated as Footnote 11; OMB number.....12805

147.13 OMB number.....12805

147.14 Heading Footnote 1 redesignated as Footnote 12; new Footnote 12 and (a)(2) introductory text amended; (a)(2)(i) and (ii) added.....12805

147.15 Footnotes 4 through 11 redesignated as Footnotes 13 through 20.....12805

147.16 Footnote 12 redesignated as Footnote 21.....12805

147.21 OMB number.....12805

147.41 Amended.....12805

147.43 (a) introductory text amended.....12805

CHANGES JANUARY 3, 1994 THROUGH MARCH 31, 1994

TITLE 9

Page

Chapter III—Food Safety and Inspection Service, Meat and Poultry Inspection, Department of Agriculture (Parts 300—399)

317.2 (l) added..... 14539
317.5 (b)(12) and (13) amended; (b)(14) added..... 14540
317.8 (b)(37) removed..... 12538
317.309 Regulation at 58 FR 47627 confirmed..... 12158
317.312 Regulation at 58 FR 47627 confirmed..... 12158
317.313 Regulation at 58 FR 47627 confirmed..... 12158
317.345 Regulation at 58 FR 47627 confirmed..... 12158
317.362 Regulation at 58 FR 47627 confirmed..... 12158
317.380 Regulation at 58 FR 47627 confirmed..... 12158
317.400 Regulation at 58 FR 47627 confirmed..... 12158
318.7 (c)(4) table amended..... 12538
320.1 (b)(9) correctly designated.....6897
381.125 Undesignated text designated as (a); (b) added.....14540
381.134 (b)(12) and (13) amended; (b)(14) added.....14540
381.409 Regulation at 58 FR 47628 confirmed..... 12158
381.412 Regulation at 58 FR 47628 confirmed..... 12158
381.413 Regulation at 58 FR 47628 confirmed..... 12158
381.445 Regulation at 58 FR 47628 confirmed..... 12158
381.462 Regulation at 58 FR 47628 confirmed..... 12158
381.480 Regulation at 58 FR 47628 confirmed..... 12158
381.500 Regulation at 58 FR 47628 confirmed..... 12158

Proposed Rules:

78..... 2312, 6593, 9938
92.....9679
94..... 3029, 9939, 9941
95.....9142
101.....9681
113..... 9681, 13257, 13896
160.....12863
202.....9114
300—399 (Ch. III).....1499
301.....10246
306.....6929
317..... 12462, 12472
318..... 550, 6929, 10246
381..... 551, 6929, 10230, 12462, 12472

TITLE 10—ENERGY

Chapter I—Nuclear Regulatory Commission (Parts 0—199)

1.41 (h) amended.....5519
20.1—20.602 Appendix C correctly redesignated as Part 30 Appendix B; sections and Appendixes A, B and D correctly removed..... 1900
20.2202 (d)(2) revised.....14086
21.2 (d) amended..... 14086
21.3 (e) amended..... 5519
21.21 (c)(3)(i) amended..... 14086
26.24 (a)(2) revised.....507
30.8 (b) corrected..... 1618
30.35 (f)(2) corrected..... 1618
30.50 (c)(1) Footnote 1 amended.....14086
30.70 Table amended.....5519
30 Appendix C correctly designated.....1618
32.51 (a)(3)(iii) amended.....5520
34.42 Corrected.....1900
35.33 (a)(1) Footnote 2 amended.....14086
40.36 (e)(2) corrected.....1618
40.60 (c)(1) Footnote 1 amended.....14086
50.36a (b) amended.....5520
50.54 (s)(1) amended.....5520
(bb) revised..... 10269
50.55 (e)(6)(i) amended..... 14087
50.72 (a)(2) Footnote 3 amended.....14087
50.75 (e)(2)(iii) corrected..... 1618
50 Appendix E amended.....14090
55.2 (c) added.....5938
55.57 (b)(2)(iv) removed.....5938
55.59 (c) introductory text revised.....5938
70.25 (f)(2) corrected..... 1618
70.50 (c)(1) Footnote 1 amended.....14087
70.52 (a) Footnote 1 amended.....14087
72.30 (c)(2) corrected.....1618
72.74 (a) Footnote 1 amended.....14087
73.57 (d)(3) revised.....662

CHANGES JANUARY 3, 1994 THROUGH MARCH 31, 1994

Page

73.67 (e)(3)(vii) Footnote 1 and (g)(3)(iii) Footnote 1 amended....14087
73.71 (a)(1) Footnote 1 amended....14087
171 Authority citation revised....12543
171.11 (a) revised....12543

Proposed Rules:

19....5132, 6792
20....4868, 5132, 6792, 9146
21....6792
26....6792
34....9429
50....979, 14373
51....2542, 6792
70....6792
71....6792, 8143
73....6792
74....6792
76....6792
95....6792
150....9429
170....12555
171....12555
200—699 (Ch. II)....9682
430....10334, 10464
474....5336
700—999 (Ch. III)....9682
1000—1099 (Ch. X)....9682
1101....9150
1102....14789

TITLE 11—FEDERAL ELECTIONS

Chapter I—Federal Election Commission (Parts 1—9099)

104.7 Regulation at 58 FR 57729 eff. 3-3-94....10057

Proposed Rules:

8....11211, 14022
102....14794

TITLE 12—BANKS AND BANKING

Chapter I—Comptroller of the Currency, Department of the Treasury (Parts 1—199)

3 Appendix A amended....10952, 10953
34 Statement and order....6531

Chapter II—Federal Reserve System (Parts 200—299)

Page

205 Authority citation revised....10683
205.15 Added....10683
205 Appendix A amended....10683
207 OTC margin stock list....4549
215 Authority citation revised....8837
215.1—215.13 (Subpart A) Revised....8837
215.21 (a) amended; Footnote 10 removed; Footnotes 11 and 12 redesignated as Footnotes 5 and 6....8842
215.22 (c)(1)(ii) amended....8842
220 OTC margin stock list....4549
221 OTC margin stock list....4549
224 OTC margin stock list....4549
225 Statement and order....6531
226 Order....6532
231 Added....4784
264b.3 (d) amended....12805

Chapter III—Federal Deposit Insurance Corporation (Parts 300—399)

303 Authority citation revised....7198
303.2 Heading and (a) introductory text revised....4250
303.6 (a)(3), (f)(1)(ii)(B) heading and (2) revised; (f)(1)(ii) introductory text, (3) and (4) amended....4250
303.15 Added; interim....7198
323 Statement and order....6531
325 Authority citation revised....3784
325.1—325.6 (Subpart A) Appendix A amended....3784

Chapter V—Office of Thrift Supervision, Department of the Treasury (Parts 500—599)

564 Statement and order....6531
567 Authority citation revised....4788
567.1 (v) revised....12810
567.5 (a)(2)(i) and (ii) revised; (a)(2)(iii) removed....4788
567.6 (a)(1)(iii)(C) revised; eff. in part 3-18-94 to 9-29-94 and 9-30-94....12810
(a)(1)(iv)(L) revised....4788
567.7 (a) amended....12811
567.9 (c)(1) revised....4788
567.12 Added....4788

CHANGES JANUARY 3, 1994 THROUGH MARCH 31, 1994

TITLE 12

Chapter VI—Farm Credit Administration (Parts 600—699)

Page

608 Added (effective date pending)....13187
614.4516 Regulation at 58 FR 62514 eff. 3-15-94....11898
615.5060 (a) revised (effective date pending)....3787
Regulation at 59 FR 3787 eff. 3-18-94....12811
615.5131 Regulation at 58 FR 63055 eff. 3-15-94....11898
615.5132 Regulation at 58 FR 63056 eff. 3-15-94....11898
615.5133 Regulation at 58 FR 63056 eff. 3-15-94....11898
615.5134 Regulation at 58 FR 63056 eff. 3-15-94....11898
615.5135—615.5160 (Subpart E) Regulation at 58 FR 63055 eff. 3-15-94....11898
615.5135 Regulation at 58 FR 63056 eff. 3-15-94....11898
615.5136 Regulation at 58 FR 63057 eff. 3-15-94....11898
615.5140 Regulation at 58 FR 63057 eff. 3-15-94....11898
615.5141 Regulations at 58 FR 63055, 63056 and 63058 eff. 3-15-94....11898
615.5142 Regulations at 58 FR 63055 and 63058 eff. 3-15-94....11898
615.5150 Regulation at 58 FR 63056 eff. 3-15-94....11898
615.5151 Regulation at 58 FR 63056 eff. 3-15-94....11898
615.5160 Regulation at 58 FR 63056 eff. 3-15-94....11898
615.5170—615.5172 (Subpart F) Regulation at 58 FR 63058 eff. 3-15-94....11898
615.5170 Regulation at 58 FR 63056 eff. 3-15-94....11898
615.5171 Regulation at 58 FR 63056 eff. 3-15-94....11898
615.5172 Regulation at 58 FR 63056 eff. 3-15-94....11898
615.5173 Regulation at 58 FR 63058 eff. 3-15-94....11898
615.5174 Regulation at 58 FR 63058 eff. 3-15-94....11898
615.5180 Regulation at 58 FR 63056 eff. 3-15-94....11898

Page

650 Added (effective date pending)....9626

Chapter VII—National Credit Union Administration (Parts 700—799)

707.2 (r) amended....13436
707.8 (c)(5) revised (OMB number pending)....13436
707.9 (b) revised (OMB number pending)....13436
707 Appendix B amended...13436, 13437
722 Statement and order....6531

Chapter IX—Federal Housing Finance Board (Parts 900—999)

935 Authority citation revised....2949
935.1 Amended....2949
935.5 (a)(2) amended; (a)(3) and (b) through (g) added....2949
935.17 Revised....2950

Chapter XI—Federal Financial Institutions Examination Council (Parts 1100—1199)

1102.300—1102.304 (Subpart D) Authority citation revised....1902
1102.305 Added....1902
1102.306 Added....1902
1102.307 Added....1902

Chapter XVI—Resolution Trust Corporation (Parts 1600—1699)

1627 Revised....5939
1630 Added; interim....8845

Proposed Rules:

3....8420
25....5138
32....6593
205....10684, 10698
208....8420
212....7909
213....3796
225....12202
228....5138
230....1921, 5536
261a....5548
325....8420
327....9687
345....5138
550....13461

CHANGES JANUARY 3, 1994 THROUGH MARCH 31, 1994

Page
552....13461
562....13461
563....13461
563e....5138
567....8420
571....13461
630....5341
701....8424, 10334, 11937
741....8424
960....1323

TITLE 13—BUSINESS CREDIT AND ASSISTANCE

Chapter I—Small Business Administration (Parts 1—199)

102.35 (a) revised....4553
121.906 (b)(3) revised....12814
121.1102 (a)(3) added....12814
121.1106 (b)(3) revised....12814
122.62—122.62-4 Added....5941
123.3 Amended; interim....10954
123.25 (a) and (b) revised....6214
123.41 (b)(2)(ix) revised....10956
124.107 Introductory text and (a) revised; (b) and (c) redesignated as (c) and (d); new (b) added....12814
124.111 (a)(2)(ii) revised....12815
124.112 (a)(3)(i) removed; (a)(3)(ii) and (c)(2)(iii) redesignated as (a)(3)(i) and (c)(2)(iv); (a)(1), (c) introductory text and new (2)(iv) introductory text amended; new (a)(3)(ii) and new (c)(2)(iii) added; (c)(2)(i) revised....12815
124.305 (f) revised....12815
124.307 (e) added....12815
124.311 (f)(4) and (5) introductory text revised; (f)(5)(iii) and (iv) redesignated as (f)(5)(iv) and (v); new (f)(5)(iii) added; new (f)(5)(v) amended....12815
(i) added....12816
124.321 (h)(2) and (3) amended....12816
124.601 (c) amended....12816
124.602 (f) and (g) amended....12816
124.604 Amended....12816
124.605 (a)(3) and (c)(1) amended....12816
124.607 (d) amended....12816
124.608 (a), (b) introductory text, (1), (3) and (c) amended....12816
124.609 (a) and (b) amended....12816

Proposed Rules:

107....5552
108....8425, 12864
116....2782
120....8425
121....1360, 11938

TITLE 14—AERONAUTICS AND SPACE

Chapter I—Federal Aviation Administration, Department of Transportation (Parts 1—199)

23 Special FAA conditions....8119
25 Special FAA conditions...7199, 7202, 13870, 13875, 14740
27 Special FAA conditions....3988
39.13...4, 5, 509, 511, 513, 516, 1472, 1903, 1904, 1906, 1907, 1909, 1910, 1911, 1913, 1915, 2520, 2951, 2953, 3653, 3788, 3989, 4554, 4556, 4557, 4560, 4562, 4564, 4567, 4569, 4573, 4574, 4576, 4790, 5076, 5079, 6216, 6535, 6536, 6538, 6540, 6543, 6546, 6899, 7210, 7901, 7902, 7904, 7905, 7908, 8130, 8382, 8385, 8387, 8389, 8392, 8394, 8395, 8520, 8846, 9401, 10058, 10271, 10273, 10274, 10277, 10280, 10575, 10735, 10736, 11532, 11533, 11715, 11717, 12159, 13439, 13440, 13442, 13444, 13445, 13447, 13448, 13647, 14547, 14744, 15044
Corrected....7897, 8520, 10735, 11182
61 Authority citation revised....7388
61.14 Revised....7389
63 Authority citation revised....7389
63.12b Revised....7389
65 Authority citation revised....7389
65.23 Revised....7389
65.46a Added....7389
65.46b Added....7389
71.1...663, 1619, 1620, 1621, 1622, 1623, 3789, 4251, 4577, 4578, 5521, 6833, 8131, 8132, 8396, 8521,

CHANGES JANUARY 3, 1994 THROUGH MARCH 31, 1994

TITLE 14 Chapter I—Con. Page

8522, 8523, 9073, 9629, 9920, 9921, 10740, 10741, 10742, 10743, 10745, 10746, 10747, 10957, 10958, 11534, 11536, 12160, 13195, 13196, 13647, 13648, 13649, 13879, 14548, 14745

Regulation at 58 FR 64881 eff. date corrected to 3-3-94.....662

Corrected...947, 1472, 2954, 2955, 3409, 5080, 6217, 8523

Regulations at 58 FR 47041, 47371, 47372, 47373, 47631, 47633 and 47635 eff. date delayed to 5-15-94.....10743

Regulations at 58 FR 48722 and 59 FR 1619 eff. date delayed to 5-15-94.....10744

73 Technical correction.....3990

73.30.....10748

73.202 (b) table amended.....7908

91.126 (b) introductory text revised; (d) added.....11693

91.127 (c) added.....11693

91.130 (e) added.....11693

91 Appendix D amended.....2918, 6547

Regulation at 59 FR 2918 eff. date delayed to 5-15-94.....10958

95.....5081, 6549, 15045

97.21—97.35...1624, 1626, 3790, 3791, 5523, 5524, 8525, 8526, 11183, 11184, 12817, 12818, 12822

121 SFAR No. 36 revised.....3940

Technical correction.....3990

Authority citation revised.....7389

121.458 Added.....7389

121.459 Added.....7390

121 Appendix A amended.....1781

Appendix J added.....7390

125.207 (a)(1)(iii) amended.....1781

127 SFAR No. 36 revised.....3940

135 SFAR No. 36 revised.....3940

Authority citation revised.....7396

135.1 (c) and (d) revised.....7396

135.177 (a)(1)(iii) amended.....1781

135.253 Added.....7396

135.255 Added.....7397

139.311 (f) revised.....7120

145 SFAR No. 36 revised.....3940

157 Comment disposition.....10262

Chapter II—Office of the Secretary, Department of Transportation (Aviation Proceedings) (Parts 200—399)

300.0 Amended.....10061

Page

302.1 (a) amended.....10061

302.22a (b) introductory text, (1), (c) and (d) amended.....10061

303.02 (b) amended.....10061

325.7 (c) amended.....10061

325.8 (b) amended.....10061

385.1 Amended.....10061

385.13 (vv)(4) amended.....10061

385.14 (b), (e), (cc)(4) and (kk) amended.....10061

Proposed Rules:

1—199 (Ch. I)...31, 554, 1362, 2783, 3796, 5554, 9449, 11009, 13897, 14794

21.....2784

23.....2784

25.....14571

27.....554

29.....554

33.....703, 704, 984, 4140, 5356

39...35, 265, 266, 555, 556, 1500, 1501, 1503, 1505, 1676, 3527, 3636, 3797, 3798, 4605, 4607, 4869, 4870, 4873, 4875, 5139, 5359, 5361, 5554, 5964, 5965, 5966, 5968, 6603, 6933, 7228, 7231, 7233, 7913, 7914, 8145, 8875, 8878, 8879, 9449, 9450, 10336, 10338, 10340, 10759, 11733, 11735, 11737, 11739, 11939, 11940, 11942, 11944, 11946, 11947, 12203, 12205, 12207, 12558, 12560, 12865, 13898, 14124, 14795, 14797, 14799, 14800

65.....7412

71...706, 1677, 1679, 1680, 1681, 1682, 1683, 1684, 1686, 1687, 2316, 2454, 3032, 3409, 3801, 3802, 4608, 4609, 4610, 4611, 4612, 4978, 5556, 5740, 8041, 8147, 8148, 8149, 8565, 8566, 8567, 8568, 10040, 10084, 10760, 11010, 11222, 11223, 11224, 11561, 11562, 11563, 11564, 11565, 12208, 12209, 12874, 12875, 12876, 13260, 13261, 13262, 13263, 13663, 14573, 14574, 14576, 14577, 14578, 14803, 14804, 14805, 15136, 15137, 15138

91.....3409, 12740

121...5741, 7412, 7420, 7614, 8570, 15308

CHANGES JANUARY 3, 1994 THROUGH MARCH 31, 1994

Page
129 ..... 5741, 7420, 15308
135 ..... 5741, 7412, 12740, 15308
200—399 (Ch. II) 4614
275 3033

TITLE 15—COMMERCE AND FOREIGN TRADE

Chapter II—National Institute of Standards and Technology, Department of Commerce (Parts 200—299)

295 Authority citation revised 666
295.1 Revised 666
295.2 (a) revised; (b), (c) and (d) through (i) redesignated as (e), (h) and (k) through (p); new (b), (c), (d), (f), (g), (i) and (j) added 666
(h), (k)(1)(v), (l) and (p) revised; (k)(1)(vi), (q) and (r) added 667
295.3 Redesignated as 295.6; new 295.3 added 667
295.4 Redesignated as 295.7 667
Added 668
295.5 Redesignated as 295.8 667
Added 668
295.6 Redesignated as 295.9; new 295.6 redesignated from 295.3 667
Revised 668
295.7 Redesignated as 295.10; new 295.7 redesignated from 295.4 667
Revised 669
295.8 Redesignated as 295.11; new 295.8 redesignated from 295.5 667
Revised 669
295.9 Redesignated as 295.12; new 295.9 redesignated from 295.6 667
295.10 Redesignated as 295.13; new 295.10 redesignated from 295.7 667
295.11 Redesignated from 295.8 667
295.12 Redesignated from 295.9 667
295.13 Redesignated from 295.10 667
295.14 Added 670

Page
295.20—295.24 (Subpart B) Heading revised 670
295.21 Revised 670
295.22 Revised 670
295.24 Revised 670
295.30—295.32 (Subpart C) Heading revised 670
295.30 Revised 670
295.31 Revised 670

Chapter III—International Trade Administration, Department of Commerce (Parts 300—399)

303.14 (a)(1)(i), (d)(1) and (2) amended 8847
(e) amended 8848

Chapter VII—Bureau of Export Administration, Department of Commerce (Parts 700—799)

770 Authority citation revised 8849
770.2 Amended 8849, 13197
770 Supplement No. 1 amended 6524
771.2 (c)(7) revised; interim 10962
(c)(11) revised 14361
771.4 Footnotes 4 through 6 redesignated as Footnotes 2 through 4; interim 10962
(b)(3) revised 14362
771.6 Footnote 8 redesignated as Footnote 5; interim 10962
771.9 Footnote 9 redesignated as Footnote 6; interim 10962
771.10 Footnote 10 redesignated as Footnote 7; interim 10962
771.12 Footnotes 11 and 12 redesignated as Footnotes 8 and 9; interim 10962
771.17 (a)(4) and (f)(3)(iv) removed; (a)(5) redesignated as (a)(4); (e)(3)(ii), (f)(2)(iii) and (3)(iii) revised; (e)(3)(iii) added; (f)(2)(i) and (ii) amended 9403
771.18 Footnote 13 redesignated as Footnote 10; interim 10962
771.24 Added; interim 10962
771.25 (b) and (f)(2) amended 13197
771.27 Removed 6524
771.28 Removed 6524
772 Authority citation revised 8849
772.1 (h) added 8850

CHANGES JANUARY 3, 1994 THROUGH MARCH 31, 1994

TITLE 15 Chapter VII—Con. Page

772.4 (a)(1)(iv) revised; interim.... 10963
772 Supplement No. 1 amended; interim.....10963
773 Authority citation revised.....8849
773.9 (l) amended; interim.....12826
773 Supplement No. 1 amended.....8850
Supplement No. 1 amended; interim.....10963
Supplement No. 3 amended; interim.....10963
Supplement No. 4 amended; interim (ECCN 3A52)..... 10963
Supplement No. 8 amended.....13197
774.2 (a)(4) revised.....9403
(i)(3), (j) and (k)(1) revised; (n) added; interim..... 10963
(i)(1), (j) introductory text, (k) introductory text and (2) amended.....13197
776 Authority citation revised.....8849
776.11 (a) revised.....8850
778.2 Revised; interim..... 10964
778.3 Revised; interim..... 10964
778.4 Revised; interim..... 10965
778.8 (a)(1) introductory text, (5)(i), (iv)(B) and (v) revised; interim.....12826
778.9 (c) revised; interim.....12826
779.1 (b)(1) introductory text amended; (b)(1)(ii) and (c) introductory text revised.....13449
779.2 Supplement No. 1 amended; interim..... 12828
779.4 Introductory text revised.....13449
785.1 Heading and (a) revised.....6524
785.2 Heading revised; (a)(1) amended.....6525
785.4 (a)(2) through (6) revised; (a)(7) removed.....14362
785 Supplement No. 2 revised.....14362
786.6 (a)(1)(ii) and (c)(2) amended; interim..... 10965
787.13 (c) amended; interim..... 10965
799 Authority citation revised.....8849
799.1 Supplement No. 1, Category 4 amended (ECCN 4A01A, 4A02A, 4A03A)..... 8850
Supplement No. 1, Category 4 amended.....8851
Supplement No. 1, Category 1, amended; interim (ECCN 1A44B, 1A45B, 1A46B, 1A47B, 1A48B, 1A49E, 1A50E, 1A51E)..... 10965
Supplement No. 1, Category 1, amended; interim (ECCN 1B01A, 1B16A, 1B17A, 1B41B).....10966
Supplement No. 1, Category 1, amended; interim (ECCN 1B50B, 1B51B, 1B52B, 1B53B, 1B54B, 1B58B, 1B59B, 1B51E)..... 10967
Supplement No. 1, Category 1, amended; interim (ECCN 1C10A, 1C19A)..... 10968
Supplement No. 1, Category 1, amended; interim (ECCN 1C49B, 1C51B, 1C52B, 1C53B, 1C54B, 1C55B, 1C56B, 1C57B, 1C50E).....10969
Supplement No. 1, Category 1, amended; interim (ECCN 1C93F, 1D01A, 1D41B, 1D50B, 1D93F, 1E01A, 1E19A).....10970
Supplement No. 1, Category 2, amended; interim (ECCN 2A19A, 2A44B, 1A48B, 2A50B, 2A51B, 2A52B, 2A53B, 2A54B, 2A55B, 2A49E).....10971
Supplement No. 1, Category 1, amended; interim (ECCN 1E40B, 1E41B, 1E94F).....10971
Supplement No. 1, Category 2, amended; interim (ECCN 2B01A).....10972
Supplement No. 1, Category 2, amended; interim (ECCN 2B04A, 2B06A, 2B07A, 2B08A, 2B09A)..... 10974
Supplement No. 1, Category 2, amended; interim (ECCN 2B24B, 2B40B, 2B41B, 2B44B, 2B46B, 2B50B, 2B51B, 2B53B, 2B54B, 2B41E).....10975
Supplement No. 1, Category 2, amended; interim (ECCN 2D01A, 2D19A, 2D24B, 2D41B, 2D44B, 2D50B, 2D52B, 2D53B, 2D46C, 2D50C, 2D53C, 2D49E).....10976
Supplement No. 1, Category 2 amended; interim (ECCN 2E01A, 2E02A, 2E03A,

CHANGES JANUARY 3, 1994 THROUGH MARCH 31, 1994

Page

2E19A, 2E24B, 2E40B, 2E41B, 2E44B, 2E48B, 2E50B, 2E51B, 2E52B, 2E53B, 2E50C, 2E49E).....10977

Supplement No. 1, Category 3, amended; interim (ECCN A01A, 3A41B, 3A42B, 3A43B, 3A44B, 3A46B, 3A48B, 3A49B, 3A50B, 3A51B, 3A41E, 3A42E, 3A45E, 3A52B, 3A53B, 3A54B, 3A55B, 3A47E, 3A52E).....10978

Supplement No. 1, Category 4, amended; interim (ECCN 4D01A, 4D02A, 4E01A).....10981

Supplement No. 1, Category 3, amended; interim (ECCN 3D01A, 3D51B, 3E01A, 3E40B, 3E41B, 3E51B).....10981

Supplement No. 1, Category 6, amended; interim (ECCN 6A02A, 6A03A, 6A05A, 6A42B, 6A43B, 6A44B, 6A50B).....10982

Supplement No. 1, Category 9, amended; interim (ECCN 9B26B).....10983

Supplement No. 1, Category 6, amended, interim (ECCN 6E01A, 6E02A, 6E40B, 6E41B).....10983

Supplement No. 3 amended; interim.....10984

Supplement No. 1, Category 9 amended; interim (ECCN 9D24B, 9E21B).....10984

Supplement No. 1, Category 1 amended; interim (ECCN 1B70E).....12826

Supplement No. 1, Category 1 amended; interim (ECCN 1C60C, 1C61B).....12827

Supplement No. 1, Category 1 amended; interim (ECCN 1D60C, 1E60C).....12828

Supplement No. 1, Category 1 amended (ECCN 1C18A, 1C93F).....13880

799.2 Supplement No. 1 amended; interim.....10984

Chapter IX—National Oceanic and Atmospheric Administration, Department of Commerce (Parts 900—999)

Page

946 Appendix A added.....9923

Chapter XI—Technology Administration, Department of Commerce (Parts 1100—1199)

1180 Added.....10

Proposed Rules:

290.....3803
768.....6528
770.....6528
771.....6528
772.....6528
773.....6528
774.....6528
775.....6528
776.....6528
777.....6528, 13900
778.....6528
779.....6528
785.....6528
786.....6528
787.....6528
788.....6528
789.....6528
790.....6528
791.....6528
799.....6528
990.....1062, 1189, 1190, 9688

TITLE 16—COMMERCIAL PRACTICES

Chapter I—Federal Trade Commission (Parts 0—999)

Chapter 1 Request for public comment.....2955
244 Removed.....8527
305.9 (a) revised.....5700
305 Appendixes A1, A2 and B amended.....1627
Appendix C amended.....1628
412 Removed.....8528
453 Revised; eff. 7-19-94.....1611
500 Revised.....1872

150-258 (6) O - 94 - 2

CHANGES JANUARY 3, 1994 THROUGH MARCH 31, 1994

TITLE 16

Chapter II—Consumer Product Safety Commission (Parts 1000—1799)

Page

1500 Authority citation revised....9076
1500.18 (a)(7) amended....9076
1500.86 (a)(5)(i)(B), (ii)(B), (D) and (E) amended....9076
(a)(5)(iv)(C) and (vi) amended....9077

Proposed Rules:

14....6605
1500....10761
1700....13264

CHANGES APRIL 1, 1993 THROUGH MARCH 31, 1994

TITLE 17—COMMODITY AND SECURITIES EXCHANGES

Chapter I—Commodity Futures Trading Commission (Parts 1—199)

Page

1 Authority citation revised..... **19589**
Technical correction...**22020, 42361, 58651, 58729**
Authority citation revised.....5525
Fee schedule.....11544
1.3 (x) revised..... **19589**
(y)(viii) amended..... 5525
1.10 (j)(2)(ii) revised..... **19589**
(b)(3) amended.....5525
1.17 (c)(5)(vi) revised..... **68519**
(a)(2)(i) amended.....5525
1.19 (a) and (b) revised; (c) added.....**68520**
1.31 (b) and (c) revised; (d) added.....**27464**
(b)(2) revised.....**27467**
1.35 (b) amended..... **27465**
(a-1), (2), (3) and (4) revised.....**31166**
(e)(1) revised..... **40348**
(g) amended.....5525
1.37 (a) revised..... **28501**
1.39 (c) amended..... 5525
1.41 (a)(4), (f)(2), (3) and (g) revised; (a)(8) and (f)(4) through (9) added.....**26237**
(d) heading and (1) introductory text revised.....**37653**
(b) introductory text, (c)(1), (d)(2), (h), (o)(1)(ii), (p)(2)(ii), (3) and (q) revised; (l)(1)(iii) redesignated as (l)(1)(iv); new (l)(1)(iii) added..... 2289
(a)(5), (b), (c)(1), (2), (d)(2), (3), (4), (f), (h)(2), (i)(2), (j)(2), (k)(2), (l)(2), (m)(2), (n)(2), (o)(2), (p)(3), (q)(3), (r)(3), (s)(2) and (t)(2) amended.....5525
1.41a (a)(5) revised.....2290
(a)(1) and (2) amended..... 5525
(a)(3), (4) and (5) amended..... 5526
1.41b (a) and (b) amended.....5526
1.41c Added.....**26239**
1.46 (d)(1) amended.....5526
1.50 (a) and (b) amended.....5526
1.51 (a) amended.....5526
1.52 (i) amended.....5526

Page

1.53 Amended.....5526
1.55 (a) and (b) revised; (c) and (d) redesignated as (e) and (f); new (c) and new (d) added.....**17503**
1.59 Revised.....**54973**
1.61 (a)(1), (b)(1), (f) and (i) amended.....5526
1.62 Revised..... **19589**
(a)(1) and (2) corrected.....5700
1.63 (a)(4) and (6) redesignated as (a)(6) and (7); new (a)(4) added; (a)(2), (5), new (6), (b) introductory text and (c) through (f) revised.....**37653**
1.64 Added..... **37654**
(b) introductory text corrected.....5082
1.65 Added..... **17504**
1.66 Added..... **19589**
(b)(1)(ii) correctly designated.....**21776**
1.67 Added..... **37655**
1 Appendix B amended..... **42645**
3 Authority citation revised..... **19590**
Authority citation revised.....5315
3.1 Authority citation removed.....**19590**
3.2 Authority citation removed.....**19590**
3.4 (a) revised; authority citation removed.....**19590**
3.10 Authority citation removed.....**19590**
3.11 Revised.....**19591**
3.12 Authority citation removed.....**19590**
(d)(1)(iv) and (i)(1)(iv) revised..... **19592**
3.13 Authority citation removed.....**19590**
3.14 Authority citation removed.....**19590**
3.15 Authority citation removed.....**19590**
3.16 Authority citation removed.....**19590**
3.17 Authority citation removed.....**19590**
3.18 Authority citation removed.....**19590**
3.20 Authority citation removed.....**19590**
3.21 Authority citation removed.....**19590**
(b)(2) revised.....**19592**

NOTE: **Boldface page numbers indicate 1993 changes.**

CHANGES APRIL 1, 1993 THROUGH MARCH 31, 1994

TITLE 17 Chapter I—Con. Page

3.22 Authority citation removed....**19590**
3.30 Authority citation removed....**19590**
3.31 Authority citation removed....**19590**
(a) amended; (b) and (d) revised....**19593**
3.32 Authority citation removed....**19590**
3.33 Authority citation removed....**19590**
(a) introductory text, (e) and (f) introductory text revised; (b) introductory text amended....**19592**
3.34 Added....**19593**
(d)(2) corrected....**21776**
3.40—3.47 (Subpart B) Authority citation removed....**19590**
Authority citation removed....5315
3.40 Heading, introductory text and (c) revised....**19594**
3.41 (a) revised....**19594**
(a) corrected....**21776**
3.42 (a)(2), (4), (5), (6) and (b) revised; (a)(7) and (8) added....**19594**
3.43 (b)(1) and (2) revised....**19594**
3.46 (a) revised....**19595**
3.47 (b)(2) revised....**19595**
3.50—3.64 (Subpart C) Authority citation removed....**19590**
Authority citation removed....5315
3.55 (e)(1) revised....**19595**
3.56 Added....**19595**
3.60 (b)(2)(i) introductory text, (A), (C), (ii)(C) and (f)(3) revised; (l) added....**19596**
3.61 Heading and (a) revised....**19597**
3.64 (a)(2) and (d) revised....**19597**
3.70 (Subpart D) Authority citation removed....**19590**
Authority citation removed....5315
3.75 (Subpart E) Authority citation removed....**19590**
Authority citation removed; (d) amended....5315
3 Appendix A amended....**19590, 19597**
Appendix A amended....5315
4 Authority citation correctly revised....5082
4.5 (a)(4), (b)(4) and (c) introductory text revised; (a)(4)(iv) added....**43793**

Page

5 Fee schedule....**19769**
Fee schedule....11544
5.2 (b) and (c)(1) amended....5316
5 Appendix A amended....2291, 5316
7 Authority citation revised....5316
9 Technical correction....10228
9.1 (b)(1) amended....5701
9.25 Amended....5701
10.1 (a) revised....**19597**
(a) corrected; (b), (c) and (d) amended....5701
10.3 (d) amended....5701
11 Authority citation revised....5702
11.1 Amended....5702
12 Authority citation revised....9635
12.1 (c) amended; eff. 5-2-94....9635
12.2 Revised; eff. 5-2-94....9635
12.6 (b) amended; eff. 5-2-94....9636
12.7 (b) introductory text and (c)(3) amended; eff. 5-2-94....9636
12.10 (a)(1) and (3) amended; eff. 5-2-94....9636
12.13 (a) and (b)(2) amended; (b)(1)(v) and (viii) revised; eff. 5-2-94....9636
12.16 Revised; eff. 5-2-94....9636
12.18 (a)(7) revised; eff. 5-2-94....9637
12.25 (a)(1), (2), (3), (b)(1), (2) and (c) amended; eff. 5-2-94....9637
12.26 (a), (b) and (c) amended; eff. 5-2-94....9637
12.30 (d) amended; eff. 5-2-94....9637
12.106 (c) amended; eff. 5-2-94....9637
12.201 (g) revised; eff. 5-2-94....9637
12.204 (a) and (b) amended; eff. 5-2-94....9637
12.208 (b) revised; eff. 5-2-94....9637
12.209 Revised; eff. 5-2-94....9637
12.210 (a) and (b)(4) amended; eff. 5-2-94....9638
12.314 (b)(4) amended; eff. 5-2-94....9638
12.315 Amended; heading revised; eff. 5-2-94....9638
12.404 Amended; eff. 5-2-94....9638
12.408 Heading revised; introductory text and (b) amended; eff. 5-2-94....9638
17.00 (b) revised....**33330**
17.01 (b)(6) revised....**33330**
18.01 (a) revised....**33330**
18.04 (a)(5) revised....**33330**
19 Authority citation revised....5702
21 Authority citation revised....5702

NOTE: **Boldface page numbers indicate 1993 changes.**

CHANGES APRIL 1, 1993 THROUGH MARCH 31, 1994

Page
21.03 (h) amended....5702
Regulation at 59 FR 5702 eff. date corrected to 2-8-94....10228
30 Technical correction....**22020**
Authority citation revised....5703
30.6 (a) revised....**17505**
30.02 (a) amended....5703
30 Appendix C amended....**19210**
Appendix B amended....1917
Appendix B amended; eff. 4-4-94....10282
31 Fee schedule....11544
31.5 (d) amended....5703
32 Authority citation revised....5703
32.1 (b)(2) amended....5703
32.3 (c) amended....5703
33 Technical correction....**22020**
Authority citation revised....5526
33.2 (a)(2) amended....5526
33.3 (b)(1)(ii)(A) amended....5526
33.4 (b)(9) removed....**30703**
Introductory text, (a)(3) and (4) amended....5526
33.7 (a) revised....**17505**
100 Authority citation revised....5526
140 Authority citation revised....5527
140.735-1—140.735-16 (Subpart C) Authority citation revised....**52657**
140.735-1 Revised....**52657**
140.735-2 Removed; new 140.735-2 redesignated from 140.735-4 and revised....**52657**
140.735-3 Removed....**52657**
Redesignated from 140.735-5 and revised....**52658**
140.735-4 Redesignated as 140.735-2....**52657**
Redesignated from 140.735-8A....**52658**
140.735-5 Redesignated as 140.735-3; new 140.735-5 redesignated from 140.735-9 and revised....**52658**
140.735-6 Removed; new 140.735-6 redesignated from 140.735-10 and revised....**52658**
Footnote 15 corrected....**58593**
140.735-7 Removed....**52658**
Redesignated from 140.735-12 and revised....**52659**
140.735-8 Removed....**52658**
Redesignated from 140.735-16 and revised....**52660**
140.735-8A Redesignated as 140.735-4....**52658**

Page
140.735-9 Redesignated as 140.735-5....**52658**
140.735-10 Redesignated as 140.735-6....**52658**
140.735-11 Removed....**52659**
140.735-12 Redesignated as 140.735-7....**52659**
140.735-13 Removed....**52660**
140.735-14 Removed....**52660**
140.735-15 Removed....**52660**
140.735-16 Redesignated as 140.735-8....**52660**
143 Authority citation revised....5527
Authority citation corrected....10228
145.6 (b) revised....**19597**
145 Appendix A amended....5528
148.3 (a) amended....5528
150 Authority citation revised....**17981**
150.1 (f) through (i) added; interim....**17981**
150.2 Revised; interim....**17982**
150.3 (a)(2) removed; (a)(3) revised; interim....**17982**
150.6 Amended....5523
155.2 Introductory text amended....5528
155.5 Added....**40348**
156 Added....**31171**
Authority citation corrected....5704
Regulation at 59 FR 5704 eff. dated corrected to 2-8-94....10228
166 Authority citation revised....5529
180 Technical correction....**22020**
180.3 (b)(2) revised....**17505**
(c) amended....5529
190 Technical correction....**22020**
Authority citation revised....5704
Authority citation corrected....10228
190.01 (kk)(2)(ii) amended....5704
190.05 (b) amended....5704
190.06 (b) and (d)(1) revised....**17505**
190.10 (c)(1) revised....**17505**

Chapter II—Securities and Exchange Commission (Parts 200—399)

[EDITORIAL NOTE: The revision date for the 1993 edition of title 17, chapters II through the end, was delayed until June 1, 1993. The 1993 revision will include amendments promulgated during the period of April 1, 1992, through June 1, 1993. For amendments promulgated during that period, see the May 1993 LSA.]

200.1—200.30-16 (Subpart A) Authority citation revised....5943

NOTE: **Boldface page numbers indicate 1993 changes.**

CHANGES APRIL 1, 1993 THROUGH MARCH 31, 1994

TITLE 17 Chapter II—Con. Page

200.11 Heading, (a)(2) and (b) revised; (c) added....5943
(b) corrected....12543
200.12 Amended....5943
200.15 Added....**52418**
200.27 Amended; heading revised....5943
200.27a Added....5943
200.30-1 (f)(14) and (15) added....**52418**
(g)(2) amended....5943
200.30-3 (a)(53) and (54) added....**52419**
(a)(55) added; eff. 6-1-95....**52902**
(a)(6) revised....**68520**
200.30-4 (a)(7) revised; (a)(9) added....**52419**
200.30-5 (c) amended....**52419**
(i)(1) amended....5943
200.30-6 (d)(1) removed; (d)(2) and (3) redesignated as (d)(1) and (2)....**45839**
(d)(1)(i) corrected; (d)(1)(ii), (2), (3) and (e) reinstated; CFR correction....**60380**
Heading and (a) introductory text amended....5943
200.30-6a Added....5943
200.30-11 (c)(2) amended....5944
200.30-14 (j) added....**52419**
200.30-17 Added....**52419**
200.80 (c)(1)(ii), (iii), (2), (d)(7)(i), (e) introductory text and (7)(iii) amended....5944
(c)(1)(iii) corrected....12543
200.80e Amended....**64120**
200.90—200.104 (Subpart E) Removed....5944
200.202 (a) amended....5944
200.203 (c)(1)(vi) amended; (c)(1)(vii) added....5944
200.204 Amended....5945
200.303 (a)(2) and (b)(2) amended....5945
(a)(2) corrected....12543
200.309 (a)(1) amended....5945
202.2 Amended....5945
202.3 (a) amended....5945
202.5 (c) amended....5945
202.7 (a) amended....5945
203 Authority citation revised....**52419**
203.2 Revised....**52419**
Amended....5945
203.7 (a) amended....5945
204 Added....**38520**
204.1—204.11 (Subpart A) Added....**64370**

Page

204.50—204.56 (Subpart C) Added....**64372**
204.75—204.77 (Subpart D) Added....**64373**
210.3-19 (b), (c) and (f) revised....**60305**
211 Staff Accounting Bulletin No. 92 added....**32843**
Regulation at 58 FR 32843 corrected....**34842**
Staff Accounting Bulletin No. 93 added....**59361**
Interpretive releases....12758
228.402 (a)(2), (b)(1) table, (2)(iv)(B), Instruction 2, (c)(1) table, (2)(ii), (d)(1) table, (2)(iv) and (e)(2)(iv) revised....**63012**
229.10 (c)(1)(i) amended....**62029**
229.402 (a)(3), (b)(1) table, (2)(iv)(B), Instruction 2, (c)(1) table, (2)(ii), Instruction 9, (d)(1) table , (2)(iv), (e)(2)(iv), (f)(1)(ii)(A), (i)(3)(i) table, (ii)(C) and (l) Instructions 2 and 5 revised....**63013**
229.512 (a)(4) revised....**60306**
230.134 (a)(14)(i) revised....**62029**
230.144 (d)(2)(i), (ii) and (iii) added....**67312**
230.252 (e) revised....**65542**
230.436 (g)(1) revised....**62030**
230.445 (b) amended....5945
230.455 Revised....**65542**
231 Interpretive releases....12758
239.0-1 (b) amended....5945
239.9 Form SB-1 amended....**65542**
239.10 Form SB-2 amended....**65542**
239.15A Form N-1A amended....**49922**
239.17a Form N-3 amended....**49922**
239.32 Form F-2 amended....**60306**
239.33 Form F-3 amended....**60306**
239.37 Form F-7 amended....**62030**
239.39 (b)(4) removed; (b)(5) redesignated as (b)(4); (b)(3), new (b)(4) and (e) revised; (f) introductory text, (l) and Form F-9 amended....**62030**
(a)(2) and Form F-9 amended....243
239.40 Form F-10 amended...**35368, 62031**
(c)(3), (h), (i) introductory text and (1) amended; (c)(4)

NOTE: **Boldface page numbers indicate 1993 changes.**

CHANGES APRIL 1, 1993 THROUGH MARCH 31, 1994

Page

removed; (c)(5) redesignated as (c)(4) and revised..... **62030**
240 Phase-in period extended..... **36866**
Policy statement..... **60324**
Authority citation amended..... 10985
240.3a51-1 (d) introductory text revised..... **58101**
240.10b-6 (i) redesignated as (j); new (i) added..... **60329**
240.10b-7 (o) redesignated as (p); new (o) added..... **60329**
240.10b-8 (f) redesignated as (g); new (f) added..... **60329**
240.10b-21 Redesignated from 240.10b-21(T)..... 10985
240.10b-21(T) Redesignated as 240.10B-21..... 10985
240.14a-6 (a) and undesignated text revised..... **69226**
240.14a-101 Schedule 14A amended..... **63015**
240.14c-5 (a) and undesignated text revised..... **69226**
240.15c2-6 Redesignated as 240.15g-9..... **37417**
240.15c3-1 (b)(1) and (c)(2)(x)(A) introductory text revised; (c)(2)(vi)(N) added..... **43559**
(a)(6)(iv) introductory text, (v), (7)(iv), (c)(2)(x)(B)(*1*)(*ii*), (F)(*3*), (c)(12) and (e)(1)(iv) amended..... 5945
240.15c3-1d (c)(5)(i) introductory text amended..... **37657**
(c)(6)(i) and (ii) amended..... 5946
240.15c6-1 Added; eff. 6-1-95..... **52903**
240.15d-2 (a) amended..... **60306**
240.15g-2 Revised..... **37417**
240.15g-9 Redesignated from 240.15c2-6; (a) introductory text, (2)(i), (ii), (b) introductory text, (2), and (3)(ii) amended; (c) and (d) revised..... **37417**
240.15g-100 Amended..... **37417**
240.17Ad-2 (h)(1) amended..... 5946
240.17a-3 (b)(2) amended..... 5945
240.17a-5 (c)(2)(iii) revised; (h)(2) amended..... **37657**
(a)(5) added; (d)(1)(i) and (l)(1) revised..... **45839**
(m) revised..... **45840**
(a)(3), (b)(1), (c)(1) introductory text, (2)(iii), (iv), (d)(1)(i), (6), (e)(4), (f)(2)(i), (4) introductory text and (m)(1) amended..... 5945
240.17a-7 (b)(1) and (2) amended..... 5945
240.17a-11 Revised..... **37657**
(g) amended..... 5945
240.24c-1 Added..... **52419**
241 Interpretive releases..... 12758
249.0-1 (b) amended..... 5946
249.240f Form 40-F amended..... **35368**
(b)(4) and (5) reinstated; CFR correction..... **58651**
(b)(4) removed; (b)(5) redesignated as (b)(4); (b)(3) and new (4) revised; (c) introductory text, (1) and Form 40-F amended..... **62031**
249b.100 Footnote amended..... 5946
249b.102 Footnote amended..... 5946
249b.200 Footnote amended..... 5946
250.53 Added..... **51504**
250.54 Added..... **51505**
250.57 Added..... **51505**
259.0-1 (b) amended..... 5946
259.5s Form U5S amended..... **51505**
259.207 Added; Form U-57 added..... **51506**
259.402 Form U-3A-2 amended..... **51506**
259.405 Added; Form U-33-S added..... **51507**
260.4d-9 (a) introductory text, (2) and (3) amended; (b) removed; (a) introductory text, (1), (2) and (3) redesignated as introductory text, (a), (b) and (c); (d) added..... **33190**
260.10a-5 (a) amended; (b) and (c) removed; (d) redesignated as (b)..... **33191**
269.0-1 (b) amended..... 5946
270 Authority citation amended..... **49427**
270.2a3-1 Added..... **45838**
270.2a19-2 Added..... **45838**
(a)(3) corrected..... **64353**
270.10f-3 (h) revised..... **49921**
270.12d3-1 Revised..... **49427**
270.17a-7 (e)(2) revised..... **49921**
270.17e-1 (b) revised..... **49921**
270.17f-4 (b), (c)(3) and (d)(5) revised..... **49922**
270.22c-1 (b)(1) revised; (d) added..... **49922**
274.0-1 (b) amended..... 5946

NOTE: **Boldface page numbers indicate 1993 changes.**

CHANGES APRIL 1, 1993 THROUGH MARCH 31, 1994

TITLE 17 Chapter II—Con.

Page

274.11A Form N-1A amended.....**49922**
274.11b Form N-3 amended.....**49922**
275.204-2 (j)(3)(i) and (ii) amended.....5946
279.0-1 (b) amended.....5946

Chapter IV—Department of the Treasury (Parts 400—499)

403 Authority citation revised.....9405
403.1 Revised; eff. 4-29-94.....9405
403.4 (g) revised; (l) added; eff. 4-29-94.....9406
403.5 (g) redesignated as (h); (c)(1)(iii) and new (h) revised; new (g) added; eff. 4-29-94.....9406

Proposed Rules:

1.....**26270, 28365, 43087, 44470**
.....1506, 9689
4.....**32314**
12.....**17369, 44623**
30.....1506
33.....1506
140.....**37745**
150.....**18057**
190.....**68580**
.....1506
200—399 (Ch. II).....**68578**
200.....**50291, 67729**
201.....**61732**
.....1509
202.....**61732**
.....1509
210.....**68585**
228.....**42882**
229.....**42882, 60307, 61732, 67729**
.....1509
230.....**50291, 60307, 68074, 68585**
239.....**50291, 60307, 67729, 68074, 68585**
240...**37445, 38092, 42882, 44310, 49452, 52934, 61732, 63017, 67729**
...1509, 7917, 8368, 8379, 12759, 12767, 13275
249.....**60307**
.....7917, 8368
250.....**51508**
270.....**38095, 50291, 67729, 68074, 68585**
274.....**50291, 67729, 68074, 68585**
275.....3033, 13464
279.....3033

NOTE: **Boldface page numbers indicate 1993 changes.**

TITLE 18—CONSERVATION OF POWER AND WATER RESOURCES

Chapter I—Federal Energy Regulatory Commission, Department of Energy (Parts 1—399)

Page

2 Authority citation revised...**38527, 38969**
Authority citation corrected.....**47636**
2.1b Revised.....**38292**
2.20 Added.....**38969**
2.21 Added.....**41632**
2.55 Heading revised; (b)(4)(ii) amended.....**57735**
2.61 Amended.....**38527**
Corrected.....**47636**
4 Authority citation revised.....10577
4.30 (b)(9)(iii) removed.....10577
11 Appendix A revised.....**54035**
35 Authority citation revised.....**51221**
Order.....**51777**
35.28 Added.....**51221**
36 Added (OMB number pending).....**57737**
38 Order.....**51777**
101 Amended (OMB numbers pending).....**18004, 18005, 18006**
Authority citation revised.....**18004**
Amended.....**42495**
141 Authority citation revised.....**52436**
Rehearing denied.....**65542**
141.51 Revised (OMB number pending).....**52436**
141.300 Added (OMB number pending).....**52436**
154 Notice of availability.....11546
154.28 Introductory text revised.....**25556**
157 Notice of availability.....11546
157.14 (a)(10) revised.....**38527**
157.208 (d) Table I revised.....5947
157.215 (a) Table II revised.....5947
161.3 (f) revised.....255
201 Authority citation revised.....**18006**
Amended (OMB numbers pending).....**18006, 18007**
250.16 (a)(3), (c)(1), (2) and (d)(1) revised.....255
260 Order.....**26915**
Authority citation revised.....**38527**
Technical correction.....**47636**
260.7 Removed.....**38527**
260.7a Removed.....**38527**

CHANGES APRIL 1, 1993 THROUGH MARCH 31, 1994

Page
260.12 Removed....38527
271 Order....19607, 38528
Technical correction....21509
Order....10577
284 Technical correction....47636
Notice of availability....11546
284.8 (b)(5) redesignated as (b)(6); new (b)(5) added....530
284.9 (b)(4) revised....530
284.262 (b) revised....38528
284.303 Revised....52663
284.304 Removed....52663
284.305 Removed....52663
292 Order....51777
293 Order....51777
306 Authority citation revised....41372
341 Revised....58773
Order on rehearing....12
342 Removed....58778
Added; eff. 1-1-95....58779
Order on rehearing....12
343 Removed....58778
Added; eff. 1-1-95....58780
Order on rehearing....12
344 Revised....58778
Order on rehearing....12
345 Removed....58778
Order on rehearing....12
346 Rehearing denied....53654
347 Removed....58778
Order on rehearing....12
360—362 (Subchapter S) Note amended....58778
360 Removed....58778
Order on rehearing....12
361 Removed....58778
Order on rehearing....12
365 Authority citation revised....21255
Technical correction....25900
365.3 (a)(1)(i), (ii) and (2)(ii) revised; (a)(1)(iii) added....21255
375 Limited issue briefs....12
375.303 Introductory text, (a), (b), (c), (d) introductory text and (1) revised; (j) and (k) added....58779
(l) added....1918
375.306 Removed; eff. 1-1-95....58783
375.307 Introductory text revised; (g) added; eff. 1-1-95....58783
375.312 Revised....62521
375.313 (i) added; eff. 1-1-95....58783
375.314 (f)(1) revised....51223
381 Rehearing denied....53654
381.302 (a) amended....26523
381.303 (a) amended....26523
Page
381.304 (a) amended....26523
381.305 (a) amended....26523
381.402 Amended....26523
381.403 Amended....26523
381.404 Amended....26523
381.505 (a) amended....26523
381.601 Amended....26523
382 Order....51777
385 Authority citation revised....38528
Technical correction....47636
Notice of availability....11546
385.913 (d) revised....1629
385.2011 (a)(6) and (7) removed....38528
388 Authority citation revised....62521
Notice of availability....11546
388.108 (a)(1)(i), (2), (3), (4) and (b)(1) amended....62521
388.112 (e) amended....62521

Chapter III—Delaware River Basin Commission (Parts 400—499)

401.35 (b)(18) added....11458

Chapter XIII—Tennessee Valley Authority (Parts 1300—1399)

1301.2 (c)(1) revised; (d)(2) amended....53656
1316 Added....25930

Proposed Rules:

1—399 (Ch. I)....18185, 19215, 59423, 66309
....7952, 9682
2....48994, 59423
4....48991
6....48991
8....48991
9....48991
11....48991
....5142
12....48991
16....48991
20....48991
24....48991
25....48991
32....48991
33....48991
34....48991
35....36172, 48991, 51259
36....41074
41....48991
45....48991
46....48991

NOTE: **Boldface page numbers indicate 1993 changes.**

CHANGES APRIL 1, 1993 THROUGH MARCH 31, 1994

TITLE 18 *Proposed Rules:—Con.* Page

141..... **17544, 19876, 30005, 40606, 63312**
.....1687, 1690
161.....268
250.....268
284...**19365, 25583, 27691, 27959, 32473, 37447, 41647, 48332, 53895, 58817, 59972, 60572**
.....11011, 11566, 12210, 12877
341.....**37671, 58817, 66310**
342.....**37671**
343.....**37671**
344.....**37671**
345.....**37671**
347.....**37671**
352.....**37671, 58817, 66310**
360.....**37671**
361.....**37671**
375.....**35415, 37671, 40606**
.....1687
381.....5142
385.....**40606**
.....1687
388.....**63312**
.....1690
401.....**18352**
1301.....**17553, 57972**

TITLE 19—CUSTOMS DUTIES

Chapter I—United States Customs Service, Department of the Treasury (Parts 1—199)

4 Authority citation amended.....**67315**
Footnotes 4, 5, 7, 8, 8a, 9, 10, 11, 13, 14, 15, 16a, 16b, 19, 20, 23, 65, 72, 79, 91, 95 and 98 removed.....**67315**
Corrected.....10283
Authority citation amended.....13199
Authority citation corrected.....14022
4.0 (c) amended.....**50256**
(a) through (e) headings, (f) and (g) added.....**67315**
4.2 Revised.....**67315**
4.2a (b)(1) removed; (b)(2) and (3) redesignated as (b)(1) and (2).....**67315**
4.3 (a) and (b) revised.....**67316**
(a) Footnote 10 removed.....13199
4.3a Added.....**67316**
4.6 Revised.....**67316**
4.7a (c)(1) amended.....**44130**
4.9 (a) revised; (f) added.....**67316**
(a) and (c) amended.....13200

Page

4.14 (c)(2) amended.....**39655**
(d)(1)(v), (2)(iii), (iv), and (e) amended; (f) revised.....**44128**
(b)(1) amended.....**44130**
4.15 (a) Footnote 28 amended.....13200
4.22 Amended.....11899
4.30 (e) amended.....**44130**
(a) revised.....**67316**
(g) amended; interim.....**68523**
4.39 (b) amended.....**44130**
4.50 (a) revised.....**67316**
4.51 Added.....**67316**
4.52 Added.....**67317**
Corrected.....1918
4.60 (a) Footnote 90 amended.....13200
4.80 (h) redesignated as (i); new (h) added.....**50257**
4.81 (e), (g)(1) and (2) amended.....**67317**
4.84 (c) revised.....**41425**
(b) and (d) amended.....**67317**
4.85 (c) amended.....**67317**
Footnotes 116 and 117 removed.....13200
4.87 (d) amended.....**67317**
4.91 (b) amended.....**67317**
4.94 (a) revised; (c), (d) and (e) amended.....**67317**
Authority citation removed.....13200
4.98 (i) revised.....**54282**
10 Technical correction.....8852
10.3 (c)(3) amended.....**44130**
10.8 (a) through (l) redesignated as (b) through (m); new (a) added; interim.....**69470**
10.31 (f) amended; interim.....**69470**
10.36a (a) amended; interim.....**69470**
10.41 (d) amended.....**44130**
10.48 Revised.....**68742**
10.53 (d) amended.....**44130**
10.59 (f) amended.....**18147**
(c) and (f) amended.....**44130**
10.66 (c)(1)(iii) amended; interim.....**69470**
10.67 (c) amended; interim.....**69470**
10.71 (e) amended; (f) removed.....**44130**
10.84 (a)(1) and (2) amended.....**44130**
10.102 (b)(2) amended.....**34523**
10.301 Amended.....**44130**
12 Authority citation amended...**19349, 44130, 69470**
Technical correction.....8852
12.40 (h) amended.....**44130**
12.104g (b) table amended....**29349, 49430**

NOTE: **Boldface page numbers indicate 1993 changes.**

CHANGES APRIL 1, 1993 THROUGH MARCH 31, 1994

Page

12.130 (c) redesignated as (c)(1); new (c) designation, heading and (2) added; interim..... **19349**
Regulation at 58 FR 19349 corrected.....**21334, 29454**
(b), (d) introductory text and (e)(1) amended; interim..... 113
Regulation at 59 FR 113 comment time extended.....11547
12.132 Added; interim.....**69470**
19.1 Regulation at 57 FR 47410 eff. date corrected..... **29349**
19.2 Regulation at 57 FR 47410 eff. date corrected..... **29349**
19.3 Regulation at 57 FR 47410 eff. date corrected..... **29349**
19.5 Removal at 57 FR 47410 eff. date corrected..... **29349**
19.6 Regulation at 57 FR 47410 eff. date corrected..... **29349**
19.11 Regulation at 57 FR 47410 eff. date corrected..... **29349**
19.12 Regulation at 57 FR 47410 eff. date corrected..... **29349**
19.35 Regulation at 57 FR 47410 eff. date corrected..... **29349**
19.36 Regulation at 57 FR 47410 eff. date corrected..... **29349**
19.37 Regulation at 57 FR 47410 eff. date corrected..... **29349**
19.38 Regulation at 57 FR 47410 eff. date corrected..... **29349**
19.39 Regulation at 57 FR 47410 eff. date corrected..... **29349**
24 Authority citation amended...**30983, 34367, 54282, 68523, 69470**
Technical correction..... 8852
24.5 (f) added..... **34367**
24.16 Heading, (b) and (d) through (h) revised; (a) amended; (i), (j) and (k) removed; interim..... **68523**
24.17 Nomenclature change; heading revised; (d) introductory text, (1) and (3) amended; interim.....**68526**
24.22 Revised.....**54282**
(g)(3)(i), (ii) and (iii) corrected.....**59298**
(g)(1) and (2)(i)(A) introductory text revised; interim.....**69470**
(g)(1), (2)(i)(A) introductory text and (iv) correctly revised.....8853
24.23 (c)(3) revised; interim.....**69470**
(b)(1)(i)(A) amended.....15046

Page

24.24 (h) heading and (1) heading revised; (h)(1), (2) and (3) amended.....**30983**
101 Technical correction.....**27336**
Authority citation revised...**41634, 49923**
101.3 (b) amended...**21350, 21351, 25933, 41634**
(b) table amended.....**49923**
101.4 (c) amended.....**21351, 40353**
102 Added; interim.....113
Regulation at 59 FR 113 comment time extended.....11547
102.1 (a) and (i) correctly revised.....5083
102.11 (c) and (d) corrected.....5083
102.13 Corrected.....5083
102.14 Correctly revised.....5083
102.20 Table corrected..... 5083, 5086
111 Authority citation amended.....**54286**
111.96 (c) revised..... **54286**
113.62 (k)(4) added.....**30984**
113.63 Regulation at 57 FR 47410 eff. date corrected..... **29349**
113.64 (a) amended.....**30984**
122 Technical correction.....**27336**
Authority citation revised.....**44130**
122.1 (h)(1) amended..... **44130**
122.15 (b) table amended.....**25933, 49923**
122.24 (b) amended..... **44444**
122.29 Revised.....**54286**
122.38 (a)(2) amended; interim..... **68526**
122.62 (a) revised..... **41425**
122.74 (a) and (c)(2) revised.....**41425**
122.76 Revised.....**41426**
122.79 (b) revised.....**41426**
123 Authority citation amended..... **67317, 69471**
Technical correction.....8852
Corrected..... 10283
Authority citation amended..... 13200
123.0 Amended..... **54286, 67317**
Amended; interim..... **69471**
123.1 Revised.....**67317**
123.1a Removed.....**54286**
123.2 Revised.....**67318**
123.8 (a) amended; interim.....**68526**
123.9 (a) and (d)(2) revised; (d)(3), (e) and (f) amended.....**67318**
128 Authority citation revised..... **44130**
128.11 (b)(4) amended..... **44130**
133 Authority citation revised..... **57740**
133.43 (c)(1) and (4) revised.....**57740**

NOTE: **Boldface page numbers indicate 1993 changes.**

CHANGES APRIL 1, 1993 THROUGH MARCH 31, 1994

TITLE 19 Chapter I—Con. Page

134 Authority citation amended....68526
Technical correction....8852
134.0 Amended; interim....69471
134.1 (b), (d) introductory text, (1), (2) and (4) amended; (g) through (j) added; interim....69471
134.22 (d) redesignated as (e); (b) and new (e)(1) amended; new (d) added; interim....69471
134.23 (a) amended; interim....69471
134.24 (c)(1), (2) and (d)(1) amended; interim....69471
134.32 (h), (n) and (o) amended; (p) and (q) added; interim....69471
(r) added; interim....140
Regulation at 59 FR 140 comment time extended....11547
134.35 Existing text designated as (a); new (a) heading and (b) added; interim....69472
134.43 (a), (c)(3) and (d)(3) amended; interim....69472
(e) added; interim....140
Regulation at 59 FR 140 comment time extended....11547
134.44 (a) amended; interim....69472
134.45 (a) revised; interim....69472
134.55 (b)(2) amended; interim....68526
141 Authority citation revised....44130
141.81 Amended....44130
141.82 (e) removed....44130
141.83 (b) removed....44130
(d)(11) amended....13200
141.91 Introductory text amended....44130
141.92 (a) amended....44130
141.113 (a)(5) and (g) amended....44130
142.13 (a)(2) amended....30984
142.25 (a)(2) amended....30984
144.37 Regulation at 57 FR 47410 eff. date corrected....29349
145.0 Amended....54286
145.1a Removed....54286
148 Authority citation revised....35863, 44130
148.87 (b) table amended....35863, 35864
(b) table corrected....38167
148.105 (b)(3) amended....44130
148.113 (a) amended....44131
148.115 (a)(2) introductory text amended....44131
151.64 Revised....37854
151.70 Amended....37854
151.71 (a) and (b) revised....37854
151.72 Removed....37854
151.73 (a) and (b) amended....37854
151.75 Amended....37854
152.2 Amended....44131
162 Technical correction....8852
162.0 Amended; interim....69472
162.1d (b) introductory text amended....44131
171 Appendix B amended; interim....14746
173 Authority citation amended....13200
174 Authority citation revised....69472
Technical correction....8852
174.0 Amended; interim....69472
174.12 (a)(5) redesignated as (a)(6); (a)(4) and new (a)(6) amended; new (a)(5) added; interim....69472
174.15 Revised; interim....69472
174.29 Amended; interim....69472
175 Interpretation....68743
Regulation at 58 FR 68743 eff. date corrected to 2-11-94....1992
Interpretation....2292, 13450, 13452
Compliance date suspended....14548
177 Final determination....21538
Authority citation amended....69473
Technical correction....8852
177.0 Amended; interim....69473
177.1 (c) amended; interim....69473
178 Technical correction....8852
178.2 Table amended (OMB numbers)....34368, 54286
Amended; interim....69473
181 Added....69473
181.12 (a)(3) corrected....8853
181.45 (a)(1), (2) and (3) correctly revised....8853
181.47 (a) corrected....8853
181.53 (e)(2) corrected....8853
181.94 Corrected....8853
181.98 (b) corrected....8853
181.100 (a)(2)(iii) corrected....8853
181.116 (f) corrected....8853
181 Appendix corrected....15047, 15048
191 Authority citation amended....69565
Technical correction....8852
191.0 Amended; interim....69565

NOTE: **Boldface page numbers indicate 1993 changes.**

CHANGES APRIL 1, 1993 THROUGH MARCH 31, 1994

Chapter II—United States International Trade Commission (Parts 200—299)

Page

201.35 (a) and (c) revised.....**64121**
206 Revised; interim.....5091
207.90—207.120 (Subpart G) Revised; interim.....5097

Chapter III—International Trade Administration, Department of Commerce (Parts 300—399)

356 Revised; interim.....229

Proposed Rules:

4.....141, 5362, 11225, 12878
7.....**40095, 52246**
10.....**40095, 52246**
.....141, 11225
12.....**37884**
.....141, 11225, 14806
24.....**37884**
.....13664
101.....**28803**
.....12879
102.....141, 11225
122.....**19366, 28803**
133.....**37884, 44476**
134.....141, 11225, 14579
141.....**65135**
.....14808
142.....**65135**
146.....10342
148.....**40095, 52246**
151.....**31487**
152.....**31487**
.....14580
174.....**50300**
175.....**30726, 47413, 69301**
.....10764, 12032, 14579
177.....141, 11225
178.....**37884**
201.....**19638, 49452**
207.....**19638**
210.....**64711**

TITLE 20—EMPLOYEES' BENEFITS

Chapter I—Office of Workers' Compensation Programs, Department of Labor (Parts 1—199)

10 Authority citation revised.....**68032**
Authority citation revised.....8529

Page

10.100 (d) added.....**68032**
10.411 (b) and (d)(3) revised; eff. 4-25-94.....8530

Chapter II—Railroad Retirement Board (Parts 200—399)

200.7 (b)(3) and (4) redesignated as (b)(4) and (5); new (b)(3) and (c)(4) added.....15049
209.12 (b) amended; interim.....2292
209.13 Revised.....**45250**
209.15 Added.....**45250**
211.2 (b)(9) revised; (b)(13) added.....**45251**
211.4 Revised.....**45251**
211.8 Revised.....**45251**
211.9 Amended.....**45251**
211.10 Revised.....**45251**
211.11 Revised.....**45251**
211.13 Redesignated as 211.14; new 211.13 added.....**45251**
211.14 Redesignated as 211.15; new 211.14 redesignated from 211.13 and revised.....**45251**
211.15 Redesignated from 211.14.....**45251**
229 Added.....**53397**
266 Revised.....3992
325.4 (c) revised; (d) amended.....**45841**
336 Revised.....3996
345 Authority citation revised.....**45251**
345.4 Revised.....**45251**
360 Removed.....**48597**
366 Heading revised.....**31343**
366.7 Removed.....**31343**

Chapter III—Social Security Administration, Department of Health and Human Services (Parts 400—499)

404.305 (a) revised.....**64888**
404.331 (a)(1) revised.....**64891**
404.332 (b)(6) revised.....**64891**
404.335 (a)(4) revised.....14747
404.336 (a)(1) revised.....**64891**
404.337 (b)(3) removed; (b)(4) redesignated as (b)(3).....**64891**
404.340 (a) introductory text revised.....**64891**
404.341 (b)(4) removed; (b)(5) redesignated as (b)(4); (c) amended.....**64891**
404.346 (b) revised.....**64892**

NOTE: **Boldface page numbers indicate 1993 changes.**

CHANGES APRIL 1, 1993 THROUGH MARCH 31, 1994

TITLE 20 Chapter III—Con. Page

404.401a Amended; heading revised.....**64883**
404.403 (a)(3) and (4) added.....**64892**
404.422 (e) introductory text amended.....1633
404.454 (a) introductory text, (7) and (8) amended; (a)(9) added.....1634
404.464 (a) and (c) revised.....**64889**
404.507 Introductory text amended.....1634
404.510 Heading and introductory text revised; (n) amended.....1634
404.511 Heading and (b) revised.....1634
404.611 (b) revised.....**60381**
404.900—404.999d (Subpart J) Authority citation revised.....1634
404.911 (a)(3) amended; (a)(4) added; (b)(9) revised.....1634
404.936 (d)(7) revised.....1634
404.957 (b)(1) and (2) redesignated as (b)(1)(i) and (ii); new (b)(2) added.....1634
404.987 Revised.....8535
404.988 (c)(1) revised.....1635
404.999c (c) introductory text amended; (d)(3) redesignated as (d)(4); new (d)(3) added.....8532
404.1001—404.1096 (Subpart K) Authority citation revised.....**64889**
404.1039 Undesignated center heading and section added.....**64889**
404.1068 (f) revised.....**64889**
404.1075 (b) and (d) revised; (e) added.....**64890**
404.1501—404.1599 (Subpart P) Authority citation revised...**44445, 64123, 64883**
Authority citation corrected.....**65243**
Authority citation revised....671, 1635
404.1518 (a) amended.....1635
404.1530 (c) introductory text revised.....1635
404.1579 Heading, (e)(1) and (2) revised.....1635
404.1586 (d) revised.....1635
404.1592a (a) amended.....**64883**
404.1594 Heading, (e)(1) and (2) revised.....1635
404.1597a (j)(3) amended.....1635
404.1501—404.1599 (Subpart P) Appendix 1 amended...**31907, 36051, 36052, 36056, 36134, 44445, 52359, 64122**
Appendix 1 amended...671, 6497, 6501
Appendix 1 corrected.....1275, 1416
404.1706 Added.....**64886**
404.2102 (c) through (n) redesignated as (d) through (o); new (c) added; (b), new (e) and new (l) revised.....11912
404.2103 Amended.....11912
404.2104 Revised; eff. in part 10-1-94.....11912
404.2106 Added.....11914
404.2108 (b) through (f) redesignated as (c) through (g); new (b) added; new (d) and new (f) revised.....11914
404.2109 (c) revised; (f) amended; (g) redesignated as (h); new (g) added.....11914
404.2111 Introductory text, (a)(1), (2) and (b)(1) introductory text revised.....11914
404.2113 Revised.....11915
404.2114 Revised.....11915
404.2117 Introductory text, (b) and (c) revised.....11915
404.2121 Revised; eff. 10-1-94.....11916
416 Technical correction.....**49431, 49432**
416.204 (c)(1)(ii) and (2)(ii) revised.....**64893**
416.210 (b) revised.....**63889**
(e)(2) introductory text revised.....1635
416.340 (d)(2) revised.....**52912**
416.345 (e)(2) revised.....**52912**
416.414 (a) introductory text and (2) revised.....**64894**
416.501—416.571 (Subpart E) Authority citation revised.....1636
416.533 Amended.....**52912**
416.536 Revised.....**52912**
416.537 (b)(2) revised.....**52912**
416.538 Revised.....**52912**
416.542 Heading and (b) revised; (c) added.....**52913**
416.543 Revised.....**52913**
416.552 Introductory text amended.....1636
416.556 (b) revised.....1636
416.732 Revised.....1636
416.901—416.998 (Subpart I) Authority citation revised.....1636
416.902 Amended.....**47577**

NOTE: **Boldface page numbers indicate 1993 changes.**

CHANGES APRIL 1, 1993 THROUGH MARCH 31, 1994

Page
416.903 (f) added..... **47577**
416.913 (c)(3) added; (e)(2) and (3) revised..... **47577**
416.916 Revised..... **47577**
416.918 (a) amended..... 1636
416.924 Revised; eff. to 9-9-97..... **47577**
416.924a Revised; eff. to 9-9-97..... **47578**
416.924b Revised; eff. to 9-9-97..... **47580**
416.924c Revised; eff. to 9-9-97..... **47581**
416.924d Revised; eff. to 9-9-97..... **47582**
416.924e Revised; eff. to 9-9-97..... **47584**
416.926a (b)(3), (c) and (d) revised; eff. to 9-9-97..... **47586**
(d)(3) and (12) revised..... **52367**
416.928 (a) revised..... **47586**
416.930 (c) introductory text revised..... 1636
416.933 Revised..... **36063**
416.986 (c) revised..... 1636
416.994 Heading, (b)(4)(i) and (ii) revised..... 1636
416.994a (b)(5), (f)(1) and (2) amended; (d)(2) revised; eff. to 9-9-97..... **47586**
Heading, (g)(1) and (2) revised..... 1637
416.996 (g)(2) amended..... 1637
416.1015 (e), (f) and (g) redesignated as (f), (g) and (h); new (e) added..... **47587**
416.1100—416.1182 (Subpart K) Appendix amended..... 8538
416.1111 (c) removed; (d) and (e) redesignated as new (c) and (d)..... **63889**
416.1112 (c)(1) through (8) redesignated as (c)(2) through (9); new (c)(1) added; new (c)(6) amended..... **63889**
416.1124 (c)(13), (14) and (15) amended; (c)(16) added..... **63888**
416.1140 (a)(1) amended..... **63888**
416.1161 (a)(14), (17) and (18) amended; (a)(19) added..... **63888**
(a)(20) added..... **63890**
416.1210 (h), (l), (m) and (n) amended; (o) added..... **63890**
(i) revised..... 8538
416.1232 (b) revised; interim..... 12545
416.1234 Revised..... 8538
416.1235 Added..... **63890**
416.1236 (a)(3) and (10) revised; (a)(12) added..... 8538
416.1242 (a) revised..... **60105**
416.1400—416.1499 (Subpart N) Authority citation revised..... 8532

Page
416.1402 (k) and (l) amended; (m) added..... **52913**
416.1411 (a)(2) and (3) amended; (a)(4) added; (b)(9) revised..... 1637
416.1436 (d)(7) revised..... 1637
416.1457 (c)(4) revised..... **52913**
(b)(1) and (2) redesignated as (b)(1)(i) and (ii); new (b)(2) added..... 1637
416.1471 (b) revised..... **52914**
416.1487 Revised..... 8535
416.1488 (c) revised..... 1637
416.1498 (c) introductory text amended; (d)(3) redesignated as (d)(4); new (d)(3) added..... 8532
416.1506 Added..... **64886**
416.1600—416.1618 (Subpart P) Authority citation revised..... **41182**
416.1619 Added..... **41182**
416.1715 (a) revised..... 1637
416.2202 (c) through (n) redesignated as (d) through (o); new (c) added; (b), new (e) and new (l) revised..... 11916
416.2203 Amended..... 1637, 11916
416.2204 Revised; eff. in part 10-1-94..... 11917
416.2206 Added..... 11918
416.2208 (b) through (f) redesignated as (c) through (g); new (b) added; new (d) and new (f) revised..... 11918
416.2209 (c) revised; (f) amended; (g) redesignated as (h); new (g) added..... 11918
416.2211 Introductory text, (a)(1), (2) and (b)(1) introductory text revised..... 11918
416.2213 Revised..... 11919
416.2214 Revised..... 11919
416.2217 Introductory text, (b) and (c) revised..... 11919
416.2221 Revised; eff. 10-1-94..... 11920
422.601—422.607 (Subpart G) Added..... **52916**

Chapter V—Employment and Training Administration, Department of Labor (Parts 600—699)

614.1 Regulation at 57 FR 59799 confirmed..... **43783**
614.2 Regulation at 57 FR 59799 confirmed..... **43783**

NOTE: **Boldface page numbers indicate 1993 changes.**

CHANGES APRIL 1, 1993 THROUGH MARCH 31, 1994

TITLE 20 Chapter V—Con. Page

614.3 Regulations at 57 FR 59799 and 59800 confirmed.....**43783**
614.4 Regulation at 57 FR 59800 confirmed.....**43783**
614.27 Regulation at 57 FR 59800 confirmed.....**43783**
617.3 (j), (m), (t), (aa), (ff) and (oo)(4) revised.....926
(h)(1), (kk)(1) and (2) revised.....927
617.4 (c) heading revised; (d) and (e) added.....927
617.10 (d) added.....928
(c) amended.....943
617.11 Revised.....928
617.14 (a)(2) revised.....931
617.15 Revised.....931
617.16 Revised.....932
617.17 Revised.....932
617.18 (b) revised.....932
617.19 Added (OMB number).....932
617.20 Revised.....934
617.21 Introductory text, (e) and (g) revised.....934
617.22 (a), (b), (c), (f)(2), (3) and (4) revised.....935
617.24 Revised.....936
617.25 Revised.....936
617.26 Revised.....938
617.32 (a)(4) revised.....938
617.33 Revised.....938
617.34 (b) revised.....939
617.42 (a)(6) revised.....939
617.44 Revised.....939
617.49 (e) added.....939
617.50 (a) and (d) revised.....939
(g) amended.....943
617.55 Revised.....939
(g) amended.....943
617.59 (h) and (i) added.....941
617.60 Heading added.....941
617.64 Revised.....941
617.67 Added.....941
617 Appendixes A and B redesignated as Appendixes B and C; new Appendix A added.....943
621 Regulation at 55 FR 50510 confirmed.....897
Technical correction.....5484
621.1 Regulation at 55 FR 50510 confirmed.....897
621.2 Regulation at 55 FR 50510 confirmed.....897
621.3 Regulation at 55 FR 50510 confirmed.....897

Page

626 Regulation at 57 FR 62025 eff. date revised; interim.....**31472**
626.4 Table amended.....**69099**
627 Regulation at 57 FR 62030 eff. date revised; interim.....**31472**
627.900 Revised; interim.....**31472**
627.902 (i) and (j) removed; (h) amended; interim.....**31472**
627.904 (g) revised; (m), (n) and (o) added; interim.....**31472**
627.906 (a) amended; interim.....**31473**
628 Regulation at 57 FR 62052 effective date revised; interim.....**31472**
629 Regulation at 57 FR 62061 effective date revised; interim.....**31472**
630 Regulation at 57 FR 62061 effective date revised; interim.....**31472**
631 Regulation at 57 FR 62062 effective date revised; interim.....**31472**
637 Regulation at 57 FR 62072 effective date revised; interim.....**31472**
638.200 Amended.....**69099**
638.301 (j) added.....**69100**
638.302 Revised.....**69100**
638.400 (a) revised.....**69100**
638.401 (d) added.....**69100**
638.539 (g)(1) revised.....**69100**
638.541 Amended.....**69100**
638.542 Existing text designated as (b); (a) added.....**69100**
655 Authority citation revised.....**69228**
Regulation at 55 FR 50510 confirmed.....897
655.0 Regulation at 55 FR 50510 confirmed.....897
655.1 Regulation at 55 FR 50510 confirmed.....897
655.2 Regulation at 55 FR 50510 confirmed.....897
655.3 Regulation at 55 FR 50510 confirmed.....897
655.00 Regulation at 55 FR 50510 confirmed.....897
655.000 Regulation at 55 FR 50510 confirmed.....897
655.300—655.350 (Subpart D) Regulation at 55 FR 50511 confirmed and revised.....897
Regulation at 59 FR 897 eff. date corrected to 2-7-94.....5484

NOTE: **Boldface page numbers indicate 1993 changes.**

CHANGES APRIL 1, 1993 THROUGH MARCH 31, 1994

Page
655.310 OMB number pending..... 897
OMB number..... 5487
655.350 OMB number pending..... 897
655.360 OMB number.....5487
655.400—655.460 (Subpart E) Regulation at 55 FR 50511 confirmed and revised..... 897
Regulation at 59 FR 897 eff. date corrected to 2-7-94.....5484
655.700 (c) redesignated as (c)(1); (c)(2) added; interim.....**69228**

Chapter VI—Employment Standards Administration, Department of Labor (Parts 700—799)

702 Authority citation revised..... **68032**
702.202 Revised; OMB number..... **68032**
702.214 Revised..... **68032**
702.221 (a) revised..... **68032**

Proposed Rules:

10..... **62063**
200..... 2317, 2318
228..... **51024**
237..... **51024**
336..... **43577**
400—499 (Ch. III).....3040
404.....**54532, 64207, 67574**
..... 11949
416...**26383, 42514, 49249, 52458, 52464, 52943, 54532, 64207**
..... 10766, 11949
422..... 1363, 12211
626..... **33000**
..... 10769
638..... **33000**
655..... **52152, 58994**
656..... **26077**
1005.....10769

TITLE 21—FOOD AND DRUGS

Chapter I—Food and Drug Administration, Department of Health and Human Services (Parts 1—1299)

Chapter I Technical correction..... **17085**
Meetings..... **48597**
Nomenclature change.....14366
1 Technical correction..... **19876**
1.1 (c) amended; eff. 5-8-94..... **17085**
1.24 Regulation at 58 FR 2174 eff. date corrected to 5-8-94..... **17328**

Page
5 Technical corrections..... **17096, 60105**
Authority citation revised...**17106, 64490**
Clarification..... **44033**
Clarification..... 15049
5.10 (a)(18) introductory text revised..... **17095**
(a)(35) added..... **17106**
(a)(36) added..... **64490**
5.20 (e), (f) and (g) redesignated as (f), (g) and (h); new (e) added..... **17095**
(h) redesignated as (i); new (h) added.....14549
5.22 (c) amended..... **17095**
5.26 Introductory text, (a), (c), (d), (e) and (h) revised; (i) added..... 5317
5.29 Added..... **17106**
5.31 (d) introductory text and (2) revised..... **41634**
5.34 Added..... **39142**
5.35 (c) redesignated as (d); new (d) introductory text revised; new (c) and (d)(4) added..... **42496**
5.39 Added..... **18346**
5.61 Regulation at 58 FR 2410 eff. date corrected to 5-8-94..... **17341**
5.62 Heading revised; existing text designated as (a); (b) added..... 5317
5.80 (a)(1)(i) amended; (d) redesignated as (f); (c) introductory text, (1)(i), (ii), (iii) and new (f) introductory text revised; (c)(1)(iv), new (d) and (e) added..... 17094
5.99 Added..... **34213**
5.100 Revised..... **17091**
5.110 (a) amended..... 14363
5.115 Amended..... **17093**
7.42 (b)(3) amended..... 14363
10 Authority citation revised..... **49190**
10.3 (a) amended..... 14363
10.20 (f) amended..... 14363
10.30 (b) amended..... 14364
10.33 (b) amended..... 14364
10.35 (b) amended..... 14364
10.50 (c)(1) revised; (c)(20) and (21) added..... **49190**
10.85 (b) amended..... 14364
12.45 (a) amended..... 14364
12.50 (a) and (c) amended..... **17096**

NOTE: **Boldface page numbers indicate 1993 changes.**

CHANGES APRIL 1, 1993 THROUGH MARCH 31, 1994

TITLE 21 Chapter I—Con. Page

14 Authority citation revised.....**41635**
14.100 (c)(1)(ii) amended.....**17096**
(d)(4) added.....**41635**
(c)(17) heading revised.....**62521**
16.1 (b)(2) amended; interim.....**65520**
20 Technical corrections..... **17096, 17097**
20.41 (b)(5), (c) and (d) removed..... 533
20.42 Revised..... 533
20.43 Revised..... 534
20.53 Amended.....535
20.61 (a) revised; (d), (e) and (f) added..... 535
20.64 Heading and (a) revised; (b), (c) introductory text, (d) introductory text and (e) amended.....536
20.81 (a)(3) amended..... 536
20.85 Amended.....536
20.87 (a) revised.....536
20.89 (c) added..... **61603**
20.100 (c)(7), (14), (16) and (17) revised; (c)(35) through (40) added..... 536
20.108 (d) added.....**48794**
(c) revised.....**48796**
25.42 (b)(3)(v) amended..... 14364
58 Authority citation revised.....13200
58.210 (a) amended.....13200
60.20 (b) amended.....14364
60.24 (a) amended..... 14364
60.26 (b)(2) amended..... 14364
73 Technical correction.....**36134**
Authority citation revised.....10578
73.200 (a)(2), (b) and (c) revised.....10578
73.3106 Revised.....**17507**
Regulation at 58 FR 17507 eff. date confirmed.....**41182**
73.3121 Regulation at 58 FR 9541 eff. date confirmed.....**41024**
73.3127 (a), (b)(1) and (2) revised..... **17510**
Regulation at 58 FR 3227 confirmed.....**33909**
Regulation at 58 FR 17510 eff. date confirmed.....**41183**
74 Authority citation revised.....7636
74.101 (b) revised.....**17511**
Regulation at 58 FR 17511 eff. date confirmed.....**41183**
74.1101 (b) and (c) revised.....7638
Regulation at 59 FR 7638 eff. date corrected to 3-19-94.....8507
74.1109 (b) amended..... **17098**

Page

74.1340 (b) revised.....7636
Regulation at 59 FR 7636 eff. date corrected to 3-19-94.....8507
74.2101 (a) revised..... **17511**
Regulation at 58 FR 17511 eff. date confirmed.....**41183**
(b) and (c) revised.....7638
Regulation at 59 FR 7638 eff. date corrected to 3-19-94.....8507
74.2340 (b) revised.....7636
Regulation at 59 FR 7636 eff. date corrected to 3-19-94.....8507
74.3206 (c)(1)(iv) and (v) amended; (c)(1)(vi) added..... **21542**
Regulation at 58 FR 21542 eff. date confirmed.....**45841**
74.3602 (b)(2)(iii) added..... **60109**
Regulation at 58 FR 60109 eff. date confirmed as 12-16-93..... 3998
(b)(2)(iv) added; eff. 4-14-94.....11720
100 Technical correction.....**17096**
100.2 (d), (f), (g) and (h) introductory text corrected.....**17097**
100.100 (Subpart F) Added...**27933, 64136**
Regulation at 58 FR 27933 removed..... 537
101 Technical corrections...**17085, 17096, 17099, 17100, 17101, 17102, 17343, 19876, 59657**
Clarification.....**44033**
Date of application.....350
Clarification..... 15049
101.2 (b) and (f) revised; eff. 5-8-94..... **44030**
101.6 Removal at 58 FR 2850 eff. date corrected to 5-8-93..... **17103**
101.9 (b)(5)(iv) and (b)(7) amended; eff. 5-8-94..... **17086**
Regulation at 58 FR 2478 eff. date corrected to 5-8-94..... **17097**
(c)(8)(iv) amended.....**17104**
Regulation at 58 FR 2175 effective date corrected to 5-8-94..... **17328**
(c)(1)(i)(A), (6)(iii), (7)(ii), (8)(i), (ii) introductory text, (B), (d)(8), (9)(i), (ii) and (iii) corrected.....**17328**
(d)(12) sample label correctly revised.....**17329**
(e) introductory text corrected; (e)(5) sample label correctly revised..... **17330**

NOTE: **Boldface page numbers indicate 1993 changes.**

CHANGES APRIL 1, 1993 THROUGH MARCH 31, 1994

Page

(f)(2)(ii), (iv), (g)(8), (9), (h)(3)(iv), (j)(4) and (13)(ii)(A) corrected; (j)(13)(ii)(A) sample label correctly revised.....**17331**
(b) revised; eff. 5-8-94.....**44048**
(a) introductory text and (d) amended; (c)(1)(i), (2), (8)(vi), (d)(1)(ii)(D), (iii), (7), (11), (e)(5) sample label, (f)(4), (5), (j)(1)(i), (2)(i), (ii), (iii), (j)(3)(v), (4), (5)(ii), (10), (13)(i), (ii)(A), (B), (C), (14) and (15)(iii) revised; (j)(2)(iv) redesignated as (j)(2)(v); (d)(13), (14) and new (j)(2)(iv) added; eff. 5-8-94.....**44076**
(j)(13)(ii)(A)(*1*) and (B) corrected.....**59363**
(b)(2)(G) corrected.....**60109**
(d)(3)(ii), (h)(2) and (j)(6) revised; eff. 5-8-94.....371
101.10 Regulation at 58 FR 2410 eff. date corrected in part to 5-8-94 and 5-8-95.....**17341**
101.12 (a)(4) and (b) Table 1 corrected.....**17086**
(b) Table 2 correctly added.....**17087**
(h)(11)(i) corrected.....**17091**
Revised; eff. 5-8-94.....**44051**
(b) Table 2 corrected.....**60109**
(b) Table 2 amended; eff. 5-8-94.....371
101.13 Regulation at 58 FR 2410 eff. date corrected in part to 5-8-94 and 5-8-95.....**17341**
(i)(1), (2), (3), (j)(2)(i), (m)(1)(ii), (p)(1) and (q)(5)(i) corrected; effective in part 5-8-94 and 5-8-95.....**17342**
(b)(4) added; (d)(2), (f), (g) introductory text, (1), (i)(2), (j)(1)(ii)(B), (l)(1)(ii) introductory text, (m)(1)(ii) introductory text and (q)(2) revised; (h)(1) amended; eff. 5-8-94.....**44030**
(a), (i) introductory text, (j)(1)(i)(A), (B) and (n) revised; (b)(5) added; (c) amended; eff. 5-8-94.....393
(j)(1)(i)(B) corrected.....15051
101.14 (d)(2)(vii)(A) and (B) corrected.....**17097**
(e)(6) revised.....**44038**

Page

(a)(2), (b)(3)(i), (d)(1), (3), (e) introductory text, (6) and (g) revised; (a)(4) added; eff. 7-5-94.....425
Regulation at 59 FR 425 eff. date corrected to 7-1-94; (e)(6) corrected.....15050
101.25 Regulation at 58 FR 2413 eff. date corrected to 5-8-94.....**17341**
101.30 (e)(2) and (l) revised; (h)(1) table amended.....**44063**
(m) added.....**49192**
101.36 Added; eff. 7-5-95.....373
101.54 (a), (b)(1), (e)(1)(i), (iii)(A) and (2)(i) corrected.....**17342**
(a)(3), (b)(1), (c)(1) and (e)(1) introductory text revised; eff. 5-8-94.....394
(b)(1) corrected.....15051
101.54—101.69 (Subpart D) Regulation at 58 FR 2413 eff. date corrected to 5-8-94.....**17341**
101.56 (a) introductory text, (3), (d)(2) and (g) corrected.....**17342**
101.60 (b)(2)(i), (ii) and (iii) redesignated as (b)(2)(i)(A), (B) and (b)(2)(ii); (b)(2) introductory text, new (b)(2)(i)(B), (4)(ii)(A), (5)(ii)(A), (c)(4)(ii)(A) and (5)(ii)(A) corrected; eff. 5-8-94.....**17342**
(a) introductory text, (b)(1)(i) and (c)(1)(i) revised; (b)(2)(i)(B) amended; eff. 5-8-94.....**44031**
(c)(4) and (5) redesignated as (c)(5) and (6); (a)(2), (3) and new (c)(5) introductory text revised; (a)(4) and new (c)(4) added; eff. 7-1-95.....394
101.61 (a), (b)(2), (3), (4), (5), (6)(ii)(A) and (7)(ii)(A) corrected.....**17342**
(a) introductory text and (b)(1)(i) revised; (b)(2)(i)(B) and (b)(4)(i)(B) amended; eff. 5-8-94.....**44032**
(a)(3) revised; eff. 7-1-95.....394
101.62 (b)(2), (3), (4)(ii)(A), (5)(ii)(A), (6)(ii), (c) introductory text, (4) introductory text, (ii)(A), (5)(ii)(A) and (d)(1)(ii) corrected.....**17342**

NOTE: **Boldface page numbers indicate 1993 changes.**

CHANGES APRIL 1, 1993 THROUGH MARCH 31, 1994

TITLE 21 Chapter I—Con. Page

(d)(2)(ii)(B), (d)(4) introductory text and (4)(i) corrected..... **17343**
(b)(1)(i), (c)(1)(i), (d)(1)(i)(A), (ii)(A), (2)(ii)(A), (iv) introductory text, (A), (4)(i) introductory text, (ii) introductory text, (e)(1) and (2) revised; (b)(2)(i)(B), (1)(i) introductory text, (ii) introductory text and (2)(ii) introductory text amended; eff. 5-8-94..... **44032**
(b)(2)(i)(B), (d)(1)(i), (ii), (d)(2)(ii), (ii)(A), (iv), (iv)(A), (d)(4)(i) and (ii) corrected; eff. 5-8-94..... **60105**
(a)(2) and (3) revised; (a)(4) added; eff. 7-1-95..... 394
101.65 (b) and (c)(3) corrected..... **17343**
(a)(3), (b)(3) and (4) revised; eff. 7-1-95..... 394
101.68 (m)(1), (n)(1) and (o)(1) corrected..... **17343**
101.69 (m)(1), (n)(1) and (o)(1) amended; (m)(1)(E), (n)(1)(C) and (o)(1)(C) added; eff. 5-8-94..... **44033**
101.70 (f) corrected..... **17097**
(f) amended; eff. 7-5-94..... 426
Regulation at 59 FR 426 eff. date corrected to 7-1-94..... 15050
101.71 (b) correctly designated..... **17100**
(c) removed; (d), (e) and (f) redesignated as (c), (d) and (e); eff. 7-1-94..... 434
Introductory text revised; eff. 7-1-94..... 437
101.72 (c)(2)(ii)(C) corrected..... **17101**
101.73 Heading and Tables 1 and 2 corrected..... **17343**
Table 2 corrected..... **17344, 17345, 17346**
101.74 (b)(3) corrected..... **17100**
101.79 Added; eff. 7-1-94..... 434
101.95 (Subpart F) Regulation at 58 FR 2426 eff. date corrected to 5-8-94..... **17341**
101.100—101.108 (Subpart G) Regulation at 58 FR 2426 eff. date corrected to 5-8-94..... **17341**
101.100 Regulation at 58 FR 2189 eff. date corrected to 5-8-94..... **17328**
101.108 (c) amended..... 14364

Page

101 Regulation at 58 FR 2188 eff. date corrected to 5-8-94..... **17328**
Appendix B corrected..... **17332, 17333**
102 Technical correction..... **17103**
102.33 (c) corrected..... **17103**
(g) redesignated as (g)(1); (g)(2) added; eff. 5-8-94..... **44063**
104 Technical correction..... **17104**
105 Technical corrections.... **17096, 17104**
Clarification..... **44033**
Clarification..... 15049
109 Authority citation revised..... 1641
109.16 Added; eff. 7-13-94..... 1641
109.30 (b), (c) and (d) amended.... 14364
130 Technical corrections... **17096, 17103, 17105**
Clarification..... **44033**
Clarification..... 15049
130.17 (c) introductory text amended..... 15051
131 Technical correction..... **17105**
133.108 (d) introductory text corrected..... **17105**
135 Technical corrections.... **17103, 17105**
136 Technical correction..... **17103**
137 Technical correction..... **17103**
139 Technical correction..... **17103**
145 Technical correction..... **17103**
146 Technical correction..... **17103**
150 Technical correction..... **17103**
152 Technical correction..... **17103**
155.190 (a)(6) revised; eff. 5-8-94..... **17103**
(a)(3)(iv) amended..... 15051
155.191 (a)(3)(iv) corrected..... **17104**
155.200 (g) amended..... 15052
156 Technical correction..... **17103**
158 Technical correction..... **17103**
160 Technical correction..... **17103**
161 Technical correction..... **17103**
163 Technical correction..... **17103**
Revised..... **29529**
164 Technical correction..... **17103**
166 Technical correction..... **17103**
166.110 (a) introductory text amended; (b)(4) revised..... **21649**
168 Technical corrections.... **17103, 17105**
169 Technical correction..... **17103**
172 Authority citation revised... **48598, 52221**
172.120 (b)(1) table amended..... **52222**
172.133 Introductory text, (b) and (c)(2) revised..... 5319
172.320 (b)(1) amended..... 14550

NOTE: **Boldface page numbers indicate 1993 changes.**

CHANGES APRIL 1, 1993 THROUGH MARCH 31, 1994

Page
172.490 (a) amended.....17098
172.804 (c)(10) and (d) revised..... 19771
(c)(5)(ii) and (6) revised; (c)(8), (11) and (12) removed.....21097
(d) revised.....21098
(c)(23) added.....21099
(c)(18) revised.....48598
172.888 (a) revised.....10986
172.892 (d) table amended..... 21100
175 Authority citation revised..... 39655
175.105 (c)(5) table amended...21256, 21257, 39656
175.300 (b)(3)(xxxiii) amended.....8854
176 Authority citation revised..... 51996
Authority citation corrected.....65284
176.170 (a)(5) table amended...21103, 51996
(a)(5) table amended.....2293, 14550
176.180 (b)(2) table amended..... 60112
177 Authority citation revised..... 48599
177.1060 (e) amended.....17098
177.1395 (b)(4) table amended..... 32610
177.1500 (a)(13) revised; (b) table amended.....32610
177.1520 (c) table amended.....17098
(d)(3)(ii) introductory text revised; (d)(3)(ii)(*e*) through (*i*) added.....21258
(a)(3)(i)(*e*) added; (c) table amended.....10987
177.1610 (a) amended; (b) added..... 14550
177.1810 (b) table amended..... 65546
177.2465 Added.....5948
177.2550 (a)(5) added; (d)(1) revised.....9925
177.2600 (c)(4)(ii)(*b*) amended.....60554
177.2910 Introductory text revised; (a)(3) added..... 48599
178 Authority citation revised..... 37855
178.1010 (b)(41) corrected.....17099
(b)(43) added; (c)(19) amended.....57555
178.2010 (b) table amended...17515, 37855
(b) table amended.....2735
(b) table amended.....8855
178.3010 Table amended..... 64895
178.3130 (b) table amended..... 57556
178.3295 Table amended..... 13650
178.3297 (e) table amended.....17514
(c) and (e) table amended; (d) revised.....67323
(e) table amended...3654, 5705, 10065, 10066

Page
178.3400 (c) table amended.....26687
178.3570 (a)(3) table amended..... 14551
178.3770 (a)(2), (3), (b)(2), (3), (d)(2) and (3) amended..... 17512
178.3910 (b)(2) table amended..... 17513
179.45 (b)(4)(i), (6)(i), (d)(2)(ii), (iii) and (iv) amended..... 14551
184.1139 (c)(2) amended.....14551
184.1538 (b) and (d) amended..... 14364
184.1685 (a)(4) added.....27202
Technical correction..... 30220
186.1551 (a) amended.....17099
189.220 (a) amended.....17099
201 Authority citation revised..... 45201
201.63 (d) amended..... 14364
201.319 Added..... 45201
206 Added; eff. 9-13-95.....47958
207.25 (c) added; eff. 9-13-95.....47959
207.37 (a)(1)(xi) added; eff. 9-13-95..... 47959
210.3 (b)(22) added; eff. 8-3-94..... 41353
211.122 (f) revised; (g) redesignated as (h); new (g) added; eff. 8-3-94.....41353
211.125 (c) revised; eff. 8-3-94.....41354
211.130 (b), (c) and (d) redesignated as (c), (d) and (e); new (b) added; eff. 8-3-94.....41354
291.501 Revised; interim..... 38709
291.505 (d)(1)(i)(C), (iii)(B)(*1*), (C), (3)(i), (13)(i) and (f)(2)(viii) amended; (d)(6)(ii) removed; (k) redesignated as (l); (b)(2)(v), (vi)(D), (c)(4)(i), (ii), (d)(1)(ii), (iv), (6) heading, (6)(i) heading, (h)(1) and new (l) revised; (d)(1)(iii)(B)(*6*), (4)(v) and new (k) added.....38709
310 Authority citation revised...46745, 54462
310.201 (a)(29) removed; eff. 9-23-94..... 49898
(a)(13) removed; eff. 1-30-95..... 4218
310.530 Added..... 47610
310.531 Added; eff. 5-16-94.....60336
310.536 Added..... 46754
310.538 Added..... 47605
310.544 Added..... 31241
310.545 (a)(8) and (18) text redesignated as (a)(8)(i) and (18)(i); new (a)(8)(i) heading, (10)(v), (vi) and (vii), (18)(i) heading, (ii), (iii), (vi),

NOTE: **Boldface page numbers indicate 1993 changes.**

CHANGES APRIL 1, 1993 THROUGH MARCH 31, 1994

TITLE 21 Chapter I—Con. Page

(22)(ii), (23), (24), (25) and (d)(11) added; (d) introductory text and (1) revised.....**27641**
(a)(19) removed.....**31241**
(a)(22)(iii) and (d)(12) added; (d) introductory text revised.....**46745**
(a)(26), (d)(13) and (14) added; (d) introductory text revised; eff. 9-2-94.....**46748**
(a)(13) removed.....**46754**
(a)(11) removed.....**47605**
(a)(22)(iv) and (d)(15) added; (d) introductory text revised; eff. 9-23-94.....**49898**
(a)(8)(iii) and (d)(21) added; (d) introductory text revised; eff. 4-21-94.....**54455**
(a)(18)(ii) amended; (d)(11) revised; (d)(22) added; eff. 10-21-94.....**54462**
(a)(5) removed; eff. 5-16-94.....**60337**
(a)(25) redesignated as (a)(25)(i); new (a)(25)(i) heading, (ii) and (d)(16) added; (d) introductory text and (11) revised; eff. 6-14-94.....**65455**
312.57 (c) revised.....**25926**
314 Authority citation revised.....**47351**
Authority citation revised.....13200
314.50 Introductory text and (h)(2) revised; (d)(1)(ii) redesignated as (d)(1)(ii)(*a*); (d)(1)(ii)(*b*), (*c*), (d)(1)(v), (h)(3) and (4) added.....**47351**
(d)(5)(vi)(a) amended.....13200
314.54 (a)(1)(i) revised; (a)(2) amended; (a)(4) added.....**47351**
314.60 (c) added.....**47352**
314.70 (a) revised.....**47352**
(b)(2)(xi), (xii) and (d)(9) added; eff. 9-13-95.....**47959**
314.71 (b) revised.....**47352**
314.94 Introductory text amended; (a)(9)(i) and (d)(4) revised; (d)(5) added.....**47352**
314.96 (b) redesignated as (c); new (b) added.....**47352**
314.125 (b)(17) revised.....**25926**
314.127 (b) revised.....**25927**
314.150 (b)(9) revised.....**25927**
314.200 (c)(1) amended.....14364
314.300 (b)(4) amended.....14365

Page

314.440 (a)(1) and (2) amended; (a)(4) added.....**47352**
320.31 (c) revised; (d) added; (e) and (f) removed.....**25927**
320.38 Revised.....**25927**
320.63 Revised.....**25928**
330.1 (i) added.....4000
(g) amended.....14365
330.3 Added; eff. 9-13-95.....**47959**
331.30 (d) introductory text revised; (h) added; eff. 8-26-94.....**45208**
333.201—333.280 (Subpart C) Added; eff. 9-23-94.....**49898**
341.12 (h) added; eff. 1-30-95.....4218
341.72 (c)(4) heading and (6)(iii) heading revised; (d)(8) added; eff. 1-30-95.....4218
341.74 (c)(4)(v) and (vi) added; eff. 10-20-94.....**54236**
341.76 (c)(4) revised; eff. 10-20-94.....**54242**
341.90 (l) added; eff. 1-30-95.....4218
347 Added; eff. 10-21-94.....**54462**
358.601—358.650 (Subpart G) Added; eff. 12-14-94.....**65455**
358.703 (e) added; eff. 1-30-95.....4001
358.710 (a)(6) redesignated as (a)(7); new (a)(6) added; eff. 1-30-95.....4001
369.21 Amended; eff. 1-30-95.....4218
430.4 (a)(64) added.....**26652**
(a)(65) added.....**26656**
(a)(66) added.....**26659**
(a)(67) added.....**26663**
(a)(68) added.....**26666**
430.5 (a)(99) and (b)(101) added.....**26652**
(a)(100) and (b)(102) added.....**26656**
(a)(101) and (b)(103) added.....**26659**
(a)(102) and (b)(104) added.....**26663**
(a)(103) and (b)(105) added.....**26666**
430.6 (b)(101) added.....**26653**
(b)(102) added.....**26656**
(b)(103) added.....**26659**
(b)(104) added.....**26663**
(b)(105) added.....**26666**
430.6 (b)(89) revised.....8133
436.215 (b) table amended; (c)(13) added.....**26653**
(b) table amended; (c)(14) added.....**26656**
(b) table amended.....**26659**
(c)(15) amended.....**26660**

NOTE: **Boldface page numbers indicate 1993 changes.**

CHANGES APRIL 1, 1993 THROUGH MARCH 31, 1994

Page
(b) table amended; (c)(16) added....26666
(b) table amended....8133
(b) table amended; (c)(17) added....8856
436.368 Added....26660
441.20a (a)(1)(i) revised....8133
441.220 Redesignated as 441.220b....26669
Added....26670
441.220a Added....26670
441.220b Redesignated from 441.220....26669
442.7 Added....8857
442.69 Added; eff. 4-18-94....12546
442.80 Added....26660
442.107 Added....8857
442.107a Added....8857
442.107b Added....8857
442.180 Added....26661
442.180a Added....26661
442.180b Added....26662
442.216a (a)(1), (b)(1)(ii)(*a*) and (4) revised....8398
442.270 Added; eff. 4-18-94....12546
442.270b Added; eff. 4-18-94....12546
443 Added....26667
444.320c (a)(1) amended....8398
444.342a (a)(1) amended....8398
444.342c (a)(1) amended....8398
444.342d (a)(1) amended....8399
444.342i (a)(1)(ii) amended....8399
444.342j (a)(1) amended....8399
444.380a (a)(1) amended....8399
444.380c (a)(1) amended....8399
444.380e Added....26671
448.330 (a)(1) amended....8399
450.24 (a)(1)(i), (ii), (v), (3)(i), (b)(1) and (2) revised; (a)(1)(viii) and (b)(8) added; (b) introductory text amended....9639
450.30 Added....26664
450.224a (a)(1), (3)(i)(*a*), (*b*), (b)(1) and (3) revised; (b) introductory text amended; (b)(4) removed....9641
450.224b (a)(1), (3)(i)(A), (B), (b)(1) and (4) revised; (b) introductory text amended; (b)(2) removed....9641
450.230 Added....26665
452.50 Added....26653
452.60 Added....26657
452.150 Added....26654
452.160 Added....26658

Page
455.86 Added....8400
455.185a (a)(1) amended....8399
455.285c Added....8400
500.80 (a) amended....14365
509.30 (b) amended....14365
510 Authority citation revised....44611
510.515 Introductory text, (b)(7)(i) and (c) table amended; (b)(7)(i)(*c*) removed....30119
510.600 (c)(1) table and (2) table amended...26523, 30118, 36135, 37855, 38971, 44611, 47056, 47377, 59169, 59947, 63890
(c)(1) table and (2) table amended....1919, 14367
514 Authority citation revised....51011
514.210 Removed....51011
520.88d Heading corrected....18304
520.90c (b) amended....61016
520.90d (b) amended....61016
520.90e (b) amended....61016
520.90f (b) amended....61016
520.240 Removed....41025
520.445b (b) amended; (b) heading and (d)(4) introductory text revised....61015
520.580 (b)(1) amended....41025
520.1448a (a)(2) amended....26523
520.1485 Added....38972
520.1629 (a), (b), (c) heading, (1), (2) and (3) redesignated as (a)(1), (2), (3) heading, (i), (ii) and (iii); ; new (b) added....39443
520.1660d (a) and (b) revised; (e)(1)(iii), (iv), (v) and (2) added....42854
(a)(5) added; (b)(3) revised; (e)(1)(ii)(A)(*3*), (B)(*3*) and (C)(*3*) amended....43794
(a)(4), (b)(2) and (e)(1)(iii)(C) revised....3318
520.1720c (b) amended....29777
520.1806 (b) amended....44611
520.1840 (c)(3) amended....26523
520.1870 (c)(1)(i) revised....42853
520.1871 Added....58652
520.1962 (b) removed....5705
520.2041 (b) amended....44611
520.2042 (b) amended....44611
520.2088 (c) added....65664
520.2089 Added....65665
520.2155 Removed....1919

NOTE: **Boldface page numbers indicate 1993 changes.**

CHANGES APRIL 1, 1993 THROUGH MARCH 31, 1994

TITLE 21 Chapter I—Con.

Page
520.2158a (d)(1) and (2) revised; (d)(3) removed....47211
520.2345d (e)(1)(iii)(A), (B), (C), (3)(iv)(A), (B) and (C) revised....33331
520.2520h Removed....1919
520.2613 Added....36135
520.2640 (a) amended....14365
522.90b (d)(2)(ii) correctly designated....18304
522.820 Revised....43795
522.900 (b)(2) amended....14367
522.1002 Redesignated from 522.1822 and revised....47377
522.1079 (c)(2) and (3) revised....52222
522.1696a (b)(1) amended....65285
522.1822 Redesignated as 522.1002....47377
522.1870 (c)(1)(ii) revised....42853
522.2100 (c), (d) and (e) added....57556
522.2112 Added....59947
522.2220 (a)(2) revised....38972
522.2640a (a) amended....14365
522.2640b (a) amended....14365
522.2662 (b) amended....14367
524.1044g Added....38973
524.1484h Added....5105
524.1580d (b) amended....5705
524.2101 (c) amended....41025
524.2640 (a) amended....14365
526.464b (c) introductory text amended....61016
526.1810 Added....58486
529.1030 (c)(1)(iii) and (2)(iii) added....59169
529.1186 (b) amended....17346
556.230 (a) and (b) revised....43795
556.500 (e) added....42855
556.515 Added....58486
556.610 Revised....47211
558 Technical correction....17346
558.4 (d) table amended....30119, 58653
558.15 (g)(1) table and (2) table amended....17515
(g)(1) table amended....30119
(g)(2) table amended....30120
558.55 (d)(2) table amended....30120
558.58 (d)(1) table amended....30120
558.95 (b)(1)(xi)(*b*) and (xii)(*b*) amended....47056
(a)(1) revised; (b)(4) redesignated as (b)(5); new (b)(4) added....54287
(b)(1)(xi)(*b*) amended....14368
558.128 (c)(5)(xiii) removed....8134
558.258 (c)(3)(iv)(C) amended....47973
558.274 (c)(1) table amended....30120
558.300 Added....58653
558.311 (b)(4) and (6) revised; (e)(3) redesignated as (e)(4); new (e)(3) added....43560
(e)(2)(i) table amended....47973
558.340 (c)(2) removed....8134
558.355 (d)(7)(vi) added....17516
(b)(13) revised....53883
558.460 (c)(1) table amended; (c)(2)(vii) and (viii) removed; (c)(2)(ix) and (x) redesignated as (c)(2)(vii) and (viii)....30120
558.550 (a) amended....47056
(a) revised....12547
(a) revised; (b)(1)(ii)(*c*), (iv)(*c*), (v)(*c*), (ix)(*c*), (xii)(*c*), (xiv)(*c*) and (xv)(*c*) amended....14368
558.625 (b)(54) amended....63890
(a) amended....14365
573.750 Added....59170
573.920 Regulations at 52 FR 10888, 21001, and 54 FR 14215 stayed....47973
579.22 (b) table revised....18148
630.13 (b)(4) amended....19609
804 Opportunity for comment....46514
Added....46519
807 Opportunity for comment....46514
Heading and authority citation revised....46522
807.3 (d)(2) and (g) revised; (e)(3) and (4) amended; (e)(5) added....46522
807.20 (a)(4) revised; (c) and (d) added....46522
807.21 Revised....46522
807.22 (a) and (c) revised....46522
807.25 (b) revised....46523
807.65 (e) revised; (g) removed....46523
808.20 (b) amended....14365
821 Opportunity for comment....43442
Revised....43447
Authority citation revised....43455
Regulation at 58 FR 43447 and 43455 comment period extended....48599
Technical correction....52440
821.20 (b)(1) table and (c) table amended....43455
(c) table corrected....15052
864.5680 (b) revised; (c) removed....51571

NOTE: **Boldface page numbers indicate 1993 changes.**

CHANGES APRIL 1, 1993 THROUGH MARCH 31, 1994

Page
874.4490 Revised....29534
878 Authority citation revised....57558
878.5030 Added....57558
886.5916 (b) and (c) revised; eff. 4-4-94....10284
886.5925 (b) and (c) revised; eff. 4-4-94....10284
890.3450 Removed....29535
900 (Subchapter I) Added; interim....67562
900.2 (f) corrected....6899
900.10—900.14 (Subpart B) Added; interim....67570
900.12 (d)(1) corrected....6899
1010.4 (b) introductory text amended....14365
1010.5 (c) introductory text amended....14365
1020 Authority citation revised....26396
1020.30 Revised; eff. in part 5-3-94....26396
1020.31 Revised; eff. in part 5-3-94....26401
(c)(2) corrected....31067
1020.32 Revised; eff. in part 5-3-94....26404
1030.10 (c)(6)(iv) amended....14365
1220.40 (a) revised....64137
1240.62 (e) amended....14366
1250.51 (f)(4)(ii) amended....14366
1270 Added; interim....65520

Chapter II—Drug Enforcement Administration, Department of Justice (Parts 1300—1399)

1301 Technical correction....31907
1301.13 (a) and (b) revised....8859
1301.22 (b)(6) revised....31175
1301.24 (b) and (c) introductory text revised....31175
1304 Technical correction....31907
1304.02 (f) through (i) redesignated as (g) through (j); new (f) added....31175
1304.03 (e) through (g) redesignated as (f) through (h); new (e) added; new (h) revised....31175
1308.11 Regulation at 57 FR 18824 eff. date extended to 11-1-93....25934
(b)(4) revised....43796
Regulation at 57 FR 43401 eff. date extended to 3-21-94....44611
(g)(3) removed; (f)(3), (4), (5), (g)(4) and (5) redesignated as (f)(4), (5), (6), (g)(3) and (4); new (f)(3) added....53406
(g)(5) added....673
Regulation at 58 FR 13534 eff. date extended....10720
(f)(1) through (6) redesignated as (f)(2) through (7); new (f)(1) added....12829
(g)(3) removed; (g)(4) and (5) redesignated as (g)(3) and (4)....12830
1308.12 (c)(11) through (25) redesignated as (c)(12) through (26); new (c)(11) added....43796
1308.24 (i) table revised....17107
(i) table revised....15053
1308.34 Table amended; interim....34708
Regulation at 58 FR 16772 confirmed....34709
Regulation at 58 FR 34708 confirmed....49924
1310.09 Added; interim....13882

Chapter III—Office of National Drug Control Policy (Parts 1400—1499)

1403 Appendix A corrected....26185

Proposed Rules:

1—1299 (Ch. I)...33690, 34389, 40393, 43579, 45080, 59695, 59697 ....3040, 3042, 3043, 6934
1....29716, 67444
5....52719, 65139
17....30680, 40103
20....3944
25....52719, 65139
73....5363
74....5363
100....17171, 29716, 64208
101...17171, 18057, 29557, 29716, 33055, 33700, 33715, 33731, 40104, 40190, 44091, 53254, 53296, 54539, 68791 ....427, 11872, 14126
102....17171, 29557
103....34010, 41612, 52042
104....29716
109....33871
123....4142, 7235, 10085
129....34010
135....17172

NOTE: **Boldface page numbers indicate 1993 changes.**

CHANGES APRIL 1, 1993 THROUGH MARCH 31, 1994

TITLE 21 *Proposed Rules:—Con.* Page

136 ..... **53305, 65276**
137 ..... **53305, 65276**
139 ..... **53305, 65276**
161 ..... **17171, 29557**
164 5153
165 ..... **34010**
166 ..... **43580, 50301**
168 5363
170 ..... **52719, 65139**
171 ..... **52719, 65139**
172 ..... **53312**
..... 5363
173 5363
174 ..... **52719, 65139**
176 3322
178 3322
179 ..... **64526**
182 ..... **27959, 59697**
..... 5363
184 ..... **27959, 34010, 59697**
..... 5363
189 ..... **33860, 40759**
201 ..... **54224, 54228, 59622, 67444**
203 11842
205 11842
207 ..... **46587**
211 ..... **47088**
..... 2542
310 ..... **59622**
314 ..... **47088, 59622**
328 ..... **54466**
330 ..... **17553, 59626**
331 ..... **49826**
..... 5060
334 ..... **46589**
..... 15139
336 ..... **45216**
338 ..... **45217**
343 5068
347 2319
350 ..... **38541**
351 ..... 5226, 13284
352 ..... **28194, 53460**
..... 6606
356 ..... 6084, 11836
357 ..... **26886**
358 ..... **17554**
..... 4015
501 ..... **67444**
514 ..... **47088**
606 ..... **34962**
610 ..... **34962**
700 ..... **28194, 47611, 53460**
..... 6606
701 ..... **47611, 67444**

NOTE: **Boldface page numbers indicate 1993 changes.**

Page

740 ..... **28194, 53460**
..... 6606
801 ..... **67444**
806 13828
812 ..... **52142, 52144, 53245, 64209**
813 ..... **52142, 64209**
814 ..... **52729**
820 ..... **61952, 64353**
870 ..... **36290, 46919**
872 6935
876 ..... **25902, 35416**
882 ..... **45865**
1020 ..... **26407**
1040 ..... **27495**
1240 ..... 4142, 7235, 10085
1301 ..... **31180, 52246**
1304 ..... **53680**
1306 ..... **49453**
1308 ..... **25788, 25790, 44311, 58819**
..... 10718
1310 12562
1311 ..... **52246**
1313 ..... **42894, 49455**

TITLE 22—FOREIGN RELATIONS

Chapter I—Department of State (Parts 1—199)

40.1 (l) through (r) redesignated as (m) through (s); new (l) added; eff. 5-2-94 15300
41 Authority citation revised... **40586, 68527**
41.2 (l) amended; interim **40586**
(i) amended; interim **43439**
(j) revised 1473
41.51 (f) added; interim **68527**
41.54 (e) and (f) redesignated as (f) and (g); new (e) added; interim **68527**
41.59 Added; interim **68527**
42 Authority citation revised 15301
42.2 Regulation at 56 FR 49680 confirmed **48447**
42.11 Regulation at 56 FR 49680 confirmed **48447**
42.12 Regulation at 56 FR 49681 confirmed **48447**
42.21—42.23 (Subpart C) Regulation at 56 FR 49676 confirmed **48447**
42.31—42.33 (Subpart D) Regulation at 56 FR 49676 confirmed **48447**

CHANGES APRIL 1, 1993 THROUGH MARCH 31, 1994

Page

42.32 Regulations at 56 FR 51172 and 55077 confirmed.....**48446**
42.33 Added; eff. 5-2-94.....15301
42.41 Regulation at 56 FR 49682 confirmed.....**48447**
42.42 Regulation at 56 FR 49682 confirmed.....**48447**
42.43 Regulation at 56 FR 49682 confirmed.....**48447**
42.51 (b) revised; eff. 5-2-94.....15302
42.51—42.55 (Subpart F) Regulation at 56 FR 51174 confirmed.....**48446**
42.54 (a)(2) revised; eff. 5-2-94.....15302
42.62 Regulation at 56 FR 49682 confirmed.....**48447**
42.63 Regulation at 56 FR 49682 confirmed.....**48447**
42.65 Regulation at 56 FR 49682 confirmed.....**48447**
42.67 Regulation at 56 FR 49682 confirmed.....**48447**
42.73 Regulation at 56 FR 49682 confirmed.....**48447**
42.74 Regulation at 56 FR 49682 confirmed.....**48447**
42.83 Regulation at 56 FR 49682 confirmed.....**48447**
89 Authority citation revised.....**65120**
89.1 Revised.....**65120**
120 Revised.....**39283**
121 Revised.....**39287**
Authority citation revised...**60113, 60115**
121.1 Amended.....**47638, 60115**
121.12 Revised.....**60113**
121.14 Removed.....**60115**
121.15 Revised.....**60115**
122 Revised.....**39298**
123 Revised.....**39299**
124 Revised.....**39305**
125 Revised.....**39310**
126 Revised.....**39312**
126.1 (a) revised.....**35865**
127 Revised.....**39316**
128 Revised.....**39320**
130 Revised.....**39323**
171.32 (j)(1) amended.....2521

Chapter II—Agency for International Development, International Development Cooperation Agency (Parts 200—299)

201.11 (b)(4) revised.....**48797**

NOTE: **Boldface page numbers indicate 1993 changes.**

Chapter III—Peace Corps (Parts 300—399)

Page

308.14 Introductory text revised; (d) added.....**39657**

Chapter V—United States Information Agency (Parts 500—599)

503 Authority citation revised.....5706
503.1 Revised.....5706
503.2 Revised.....5707
503.3 Revised.....5707
503.4 Revised.....5708
503.5 Revised.....5708
503.6 Revised.....5708
503.9 Removed.....5708
514.20 Heading and (j)(1) corrected.....**48448**
514.22 (d)(1)(iv) corrected.....**48448**
514.27 (b)(2) and (e)(1) corrected.....**48448**
514.44 (a)(1)(iii) correctly designated.....**18305**
(a)(2) and (f)(4)(iv) corrected.....**48448**

Chapter VII—Overseas Private Investment Corporation, International Development Cooperation Agency (Parts 700—799)

705 Revised; interim.....**33320**

Chapter X—Inter-American Foundation (Parts 1000—1099)

1001 Revised.....3772

Chapter XVII—United States Institute of Peace (Part 1701)

Chapter XVII Established.....**57697**
1701.101 Revised.....**57697**
1701.170 (c) revised.....**57697**

Proposed Rules:

41.....**40024, 49456, 61856**
42.....**68791**
89.....13904
171.....**57974**
308.....**31181**
502.....**42896**
503.....**60416, 61729**

CHANGES APRIL 1, 1993 THROUGH MARCH 31, 1994

TITLE 23—HIGHWAYS

Chapter I—Federal Highway Administration, Department of Transportation (Parts 1—999)

Page

140 Authority citation revised..... **39143**
140.201—140.207 (Subpart B) Revised..... **39143**
450 Revised..... **58064**
500 Added; interim..... **63475**
Technical correction..... **64374**
500—511 (Subchapter F) Heading revised; interim..... **63475**
625 Authority citation revised..... **38298**
Authority citation corrected..... 14748
625.4 (a)(2) revised..... **25939**
(a)(1) revised..... **25943**
(a)(3) through (11) redesignated as (a)(4) through (12); new (a)(3) added; interim..... **64897**
625.5 (a)(13) added..... **38298**
625 Appendix A amended..... **25943**
626 Removed; interim..... **63485**
Technical correction..... **64374**
635 Authority citation revised..... **38975**
635.410 (b)(1) through (4) and (c)(1)(ii) revised..... **38975**
635.417 (a) introductory text revised..... **38975**
650.305 Regulation at 57 FR 53281 confirmed..... **52666**
655.601 (a) revised..... **65986**
659 Removed..... **54819**

Chapter II—National Highway Traffic Safety Administration and Federal Highway Administration, Department of Transportation (Parts 1200—1299)

1200 (Subchapter A) Added..... **41033**
1204.4 Supplements A through I removed..... **41037**
1205.4 (c) and (e) removed; (d) redesignated as (c); introductory text, (a) and new (c) revised..... **41037**
1212.3 (d) corrected..... **62415**
1215 Added..... **44759**
1260 Added..... **54820**

Chapter III—National Highway Traffic Safety Administration, Department of Transportation (Parts 1300—1399)

Page

1309.4 (a)(2) removed; (a)(3) redesignated as (a)(2); (a) introductory text and (a)(1) revised..... **21655**
1309.5 (a)(3)(ii) redesignated as (a)(3)(iv); (a)(3)(i) revised; new (a)(3)(ii) and (iii) added..... **21655**
1313 Regulation at 57 FR 29011 confirmed..... **21655**
1313.1 Amended..... **21655**
1313.3 (d) revised; (i) redesignated as 1313.6(e)(3); (j) through (m) redesignated as (i) through (l)..... **21655**
1313.4 (a)(2) and (b) removed; (a)(3) redesignated as (a)(2) and (c) redesignated as (b); (a) introductory text, (a)(1) and new (b) revised..... **21655**
1313.5 (d)(2) and (4) removed; (a)(3)(ii) redesignated as (a)(3)(iv), (c)(2)(i) through (iv) redesignated as (c)(2)(i)(A) through (D), (c)(2) introductory text redesignated as (c)(2)(i) introductory text, new (c)(2)(i)(D) redesignated in part as (c)(2)(ii), and (d)(3) and (5) redesignated as (d)(2) and (3); introductory text, (a)(1)(vi), (3)(i) and new (d)(2) revised; (a) heading, (1) introductory text, (2)(i), (ii)(, (iii), new (3)(iv), (b)(1) and (c)(3) amended; new (a)(3)(ii), (iii) and (f) added..... **21656**
1313.6 (b)(2) redesignated as (b)(2)(i); (a)(1), (b)(1), new (2)(i), (c)(1), (2)(ii), (d)(1), (2)(ii), (iii), (3)(i), (ii) and (f)(1) amended; (b)(2)(ii) and (c)(2)(iii) added; (e)(3) redesignated from 1313.3(i)..... **21657**
1313.7 Revised..... **21657**
1313.8 Revised..... **21657**

NOTE: **Boldface page numbers indicate 1993 changes.**

CHANGES APRIL 1, 1993 THROUGH MARCH 31, 1994

Proposed Rules:

Page

420.....67510
511.....67510
657.....19367, 65830
.....11956
658.....19367, 65677
660.....51794, 55033
710.....38987
712.....38987
713.....38987
720.....38987
1204.....2320
1205.....2337
1260.....54832

TITLE 24—HOUSING AND URBAN DEVELOPMENT

Subtitle A—Office of the Secretary, Department of Housing and Urban Development (Parts 0—99)

4.5 Regulation at 57 FR 34249 confirmed.....61017
4.10 Regulation at 57 FR 34249 confirmed.....61017
4.100 Regulation at 57 FR 34249 confirmed.....61017
4.105 Regulation at 57 FR 34249 confirmed.....61017
8.28 (a)(1) amended; eff. 4-25-94.....14092
8 Appendixes A and B amended; eff. 4-25-94.....14092
12.3 Amended; eff. 4-25-94.....14092
16 Authority citation amended.....9407
16.15 (c) and (d) added.....9407
25.9 (x) revised.....47379
27 Authority citation revised.....34884
27.1 Amended.....34884
27.3 Amended.....34884
27.5 (a) amended.....34884
27.20 (a), (b)(1), (c)(1) and (3) revised; (c)(5) added.....34884
28.5 (c)(2) amended; eff. 4-25-94.....14092, 14093
44 Regulation at 57 FR 33254 confirmed.....2738
44.3 Regulation at 57 FR 33254 confirmed.....2738
44.6 Regulation at 57 FR 33254 confirmed.....2738
45 Regulation at 57 FR 33254 confirmed.....2738

Page

50 Authority citation revised.....41336
50.1 (c) revised.....41336
50.17 Introductory text and (a) revised.....41336
50.19 Corrected.....17164
Introductory text revised; (i) added.....41337
50.20 (a) revised.....41337
50.21 (b) removed; (a) introductory text, (1) and (2) redesignated as introductory text, (a) and (b).....41337
50.22 Removed.....41337
50.36 Removed.....41337
50.43 Removed.....41337
58.1 Revised; interim.....34139
58.2 Revised; interim.....34139
58.4 Revised; interim.....34140
58.5 Heading, introductory text, (c) and (i) revised; (b)(1) removed; (b)(2) and (3) redesignated as (b)(1) and (2); interim.....34140
58.6 Added; interim.....34140
58.10 Amended; interim.....34141
58.13 Revised; interim.....34141
58.14 Amended; interim.....34141
58.15 (a) revised; interim.....34141
58.18 (Subpart C) Heading and text revised; interim.....34141
58.22 Amended; interim.....34141
58.23 Revised; interim.....34141
58.31 Revised; interim.....34141
58.32 (a) amended; interim.....34141
58.35 (a)(1) introductory text and (b) amended; (a)(2), (4) introductory text and (c) revised; (a)(7), (8) and (d) added; interim.....34141
58.52 Amended; interim.....34142
58.66 Amended; interim.....34142
58.71 Revised; interim.....34142
58.77 (a) revised; (b) amended; interim.....34142
85.26 Regulation at 57 FR 33255 confirmed.....2738
86 Authority citation revised.....47058
86.15 Amended.....47058
Amended; eff. 4-25-94.....14093
86.20 (f) removed; (g) and (l) redesignated as (f) and (g).....47058
86.25 (f) removed; (g) and (h) redesignated as (f) and (g).....47058
86 Appendix A amended.....47058, 47059
Appendix B revised.....47059

NOTE: **Boldface page numbers indicate 1993 changes.**

CHANGES APRIL 1, 1993 THROUGH MARCH 31, 1994

TITLE 24 Subtitle A—Con. Page

Appendix C amended....4579
87 Authority citation revised....5321
87.110 (a)(2) and (b)(2) revised....5321
91.19 Partial waiver....**49156**
91.44 Partial waiver....**49156**
92.2 Amended; interim....**34142**
92.50 (f) added; interim....**34143**
92.51 Removed; interim....**34143**
92.52 Revised; interim....**34143**
92.61 (b)(2), (4), (5), (c)(2) and (5) revised; interim....**34143**
92.62 (a) and (b) revised; interim....**34143**
92.63 Revised; interim....**34144**
92.101 (c) revised; interim....**34144**
92.102 (b)(2) revised; (c) added; interim....**34144**
92.103 (b) introductory text revised; interim....**34144**
92.107 (b) revised; interim....**34144**
92.150 (c)(2) and (3) removed; (c)(4) through (9) redesignated as (c)(2) through (7); (b)(5), (6) and new (c)(2) revised; interim....**34144**
92.152 Revised; interim....**34144**
92.203 Revised; interim....**34145**
92.205 (a)(1) and (2) revised; interim....**34145**
92.206 (e) and (f) revised; (g) added; interim....**34145**
92.208 Removed; interim....**34145**
92.209 Removed; interim....**34145**
92.210 Revised; interim....**34145**
92.211 (b) revised; interim....**34145**
92.218 (a) revised; (c) redesignated as (d); new (c) added; interim....**34145**
92.220 (a)(3) revised; (a)(6) added; interim....**34146**
92.221 Revised; interim....**34146**
92.222 Revised; interim....**34146**
92.252 (a)(5) amended; interim....**34146**
(b) amended; eff. 4-25-94....14093
92.253 (c) revised; interim....**34147**
92.254 (a)(1)(i), (ii), (4), (b) introductory text and (1) revised; interim....**34147**
92.300 Revised; interim....**34147**
92.302 (a)(2), (b)(1)(iv), (d), (e) and (f) revised; (a)(3), (b)(1)(v), (c)(6) and (7) added; interim....**34148**
92.350 (a)(4) revised; interim....**34148**
92.400 (a)(4) and (5) revised; (a)(6) added; interim....**34148**

Page

92.500 (a) amended; (d)(2) revised; interim....**34149**
92.504 (c) introductory text revised; (d) redesignated as (e); new (d) added; interim....**34149**
92.506 Revised....2738
92.508 (a)(1)(ii) revised; (a)(2)(iii) and (iv) removed; (a)(2)(v), (vi) and (vii) redesignated as (a)(2)(iii), (iv) and (v); new (a)(4)(iv) and (v) added; interim....**34149**
92.600 Revised; interim....**34149**
92.610 Revised; interim....**34149**
92.611 (a)(1) revised; interim....**34150**
92.612 (a)(4) and (e) revised; interim....**34150**
92.613 (a) revised; (i) added; interim....**34150**
92.614 (a)(1)(ii), (2) introductory text and (c) revised; (a)(5) amended; (e) added; interim....**34150**
92.615 (a)(1)(i), (ii), (4), (b) introductory text and (1) revised; (c) added; interim....**34151**
92.616 Added; interim....**34151**
92.620 Revised; interim....**34152**
92.621 Revised; interim....**34152**
92.642 (b)(1) revised; interim....**34152**
92.646 Revised....2738
0—99 (Subtitle A) Appendix C removed....**36526**

Chapter I—Office of Assistant Secretary for Equal Opportunity, Department of Housing and Urban Development (Parts 100—199)

104 Authority citation revised....1645
104.500 (c)(3) revised; (c)(5) added....1645
104.540 Heading revised; (a)(3) and (b)(4) removed; (d) added....1645
Heading corrected; (a)(1), (2), (b)(2) and (3) amended....15112

Chapter II—Office of Assistant Secretary for Housing-Federal Housing Commissioner, Department of Housing and Urban Development (Parts 200—299)

200 Authority citation revised....**41337**

NOTE: **Boldface page numbers indicate 1993 changes.**

CHANGES APRIL 1, 1993 THROUGH MARCH 31, 1994

Page
200.300 Revised....41000
200.310 Introductory text revised....41000
200.415 Revised....41000
200.507 Revised....41001
200.610 Amended....41337
200.615 (a) revised....41337
200.620 (a) and (b) amended....41337
200.630 Revised....41337
200.635 Amended....41337
200.640 Revised....41337
200.925 Revised....60248
200.925a (d)(3)(iii) revised....60248
200.925b (k)(1) revised....60248
200.925c (a)(1)(i), (ii), (iii), (2), (c)(1), (2) and (3) revised; (a)(3) and (c)(4) added....60248
200.926 (a)(1) revised....41337
(d)(1)(i)(B)(*2*), (C)(*1*), (ii)(B)(*2*)(*ii*) and (3) revised....60249
200.926b (a)(1), (2) and (c) revised....60249
200.926c Table amended....60249
200.926d (c)(1)(ii) revised; (c)(4)(iv) added....41337
(a)(1), (b)(3)(i), (d)(3) and (e) revised....60249
200.929 (b)(2) revised; (b)(3) removed....60250
200.929a Added....60250
200.933 Amended....60250
200.934 (b)(1) and (2) revised....60250
200.938 Revised....67673
200.939 Revised....67673
200.940 Revised....67674
200.941 Revised....67674
200.945 Added....67674
200.946 Added; interim....34503
200.947 Added....67675
200.948 Added....67675
200.949 Added....67675
200.950 Added....67676
200.1005 Amended; eff. 4-25-94....14093
200.1105 Amended; eff. 4-25-94....14093
200 Appendix A revised....60250
Appendix B removed....60253
201 Authority citation revised....41001
High cost limits....44760
Regulation at 58 FR 44760 corrected....47319
Authority citation revised....9084
201—265 (Subchapter B) Heading revised; interim....64038
201.10 (b)(1), (2), (c), (d)(1) and (2) amended; (e) revised....41001
(g) amended....9084
201.60—201.63 (Subpart G) Added....47379
202.20 Added (OMB number)....9084
203 Authority citation revised...35370, 41338
High cost limits....44760
Regulation at 58 FR 44760 corrected....47319
203.12 Revised....41338
(a)(2) corrected....45553
203.15 Revised....41001
203.18 (a), (e), (f)(2), (4) and (g) revised; (f)(5), (6) and (h) added....41001
(e) introductory text corrected....13882
203.18b (a) and (b) revised....41002
(b)(1) corrected....13882
203.32 (b) and (c) introductory text revised....42647
203.41 Added....42648
(a)(4) corrected....15112
203.43c (a) and (g) revised....41002
203.44 (g) revised....41003
203.45 (c) revised....41003
203.47 (e) revised....41003
203.50 (f)(1) revised....41003
(f)(1)(i) corrected....13882
203.259a (b) and (c) revised....41003
(b) corrected....13882
203.270 (c) amended....41003
203.284 Introductory text added; (a) and (b) revised....41003
203.285 Added....41004
203.289 Introductory text added; (a) and (b) revised....32057
203.378 (c)(3) revised....32057
203.390 (b) revised....35370
203.510 Added....42649
203.512 Added....42649
(b) and (c) corrected....15112
203.670 (b)(3) revised; interim....54246
203.671 (d) added; interim....54246
203.675 (b)(4) amended; interim....54246
203.676 Amended; interim....54246
204.1 Revised....41004
204.3 Revised....41339
204.260 Revised....41004
207 Authority citation revised....34215
207.4 (f)(3) revised; (g) added....43074
207.19 Regulation at 57 FR 33255 confirmed....2738

NOTE: **Boldface page numbers indicate 1993 changes.**

CHANGES APRIL 1, 1993 THROUGH MARCH 31, 1994

TITLE 24 Chapter II—Con. Page

(e)(9)(i)(B)(*2*) amended; eff. 4-25-94 14093
207.32 (a)(3) removed; interim; eff. to 10-26-94 ..... **57560**
207.32a Regulation at 58 FR 9541 confirmed; OMB number **63068**
207.36 (a) revised; interim **34215**
208 Added; pending and eff. in part 3-21-94 and 5-20-94 ..... **61022**
Eff. date corrected to 3-21-94 ..... **62415**
208.108 (b) eff. date corrected to 5-20-94 ..... **62415**
213 Authority citation revised **34215**
213.7 (k)(3) revised; (n) added **43075**
213.30 Regulation at 57 FR 33255 confirmed 2738
213.44 (a) revised; interim **34215**
213.45 (d)(1)(iii) removed; interim; eff. to 10-26-94 ..... **57560**
213.45a (b)(2) amended; eff. 4-25-94 14093
213.520 (b) revised **42650**
(c) introductory text correctly added 15112
213.527 Added **42650**
215 Technical correction **21658**
215.40 (c) amended; eff. 4-25-94 14093
219.110 (b) revised; (h) through (l) added **64139**
219.127 Added **64139**
219.205 (b)(1) introductory text revised **64139**
219.210 Revised; OMB number **64140**
219.230 Revised **64140**
219.305 (c)(1) and (4) revised **64140**
219.310 Revised; OMB number **64140**
219.320 (a) amended; eff. 4-25-94 14093
219.325 (b) amended; eff. 4-25-94 14093
219.330 (b) revised; (c) added **64141**
(b)(2) amended; eff. 4-25-94 14093
220 Authority citation revised **34216**
220.30 (d)(2) revised; (d)(5) and (6) added **41005**
220.507 (f) added **43075**
220.511 (d)(1)(ii)(B) amended; eff. 4-25-94 14093
220.580 Introductory text and (a) revised; interim **34216**
221 Authority citation revised **34216**
221.20 (c)(2) revised; (c)(5) and (6) added **41005**

Page

221.514 (e)(3) revised; (f) added **43076**
221.530 Regulation at 57 FR 33255 confirmed 2738
(a)(3)(vii)(A)(*2*)(*ii*) amended; eff. 4-25-94 14093
221.560 (a)(1)(iii) removed; interim; eff. to 10-26-94 ..... **57560**
221.563 (a) revised; interim **34216**
222.3 Revised **41005**
222.4 (c) revised **41005**
226.4 Revised **41005**
226.5 (c) revised **41005**
231.7 Revised **43076**
232 Authority citation revised **34216**
232.31a Revised **43077**
232.45 Regulation at 57 FR 33255 confirmed 2738
232.94 Introductory text and (a) revised; interim **34216**
232.600 Introductory text and (a) revised **34216**
234 High cost limits **44760**
Regulation at 58 FR 44760 corrected **47319**
234.14 Revised **41005**
234.27 Revised **41006**
(a)(2) heading and (d)(4)(ii) corrected 13882
234.48 Revised **41007**
(a)(2)(v) redesignated as (a)(2)(vi); new (a)(2)(v) added 13882
234.55 (b) and (c) introductory text revised **42650**
234.66 Added **42650**
(a)(3)(ii), (4) and (d)(3) corrected 15112
234.531 Revised **43077**
236 Technical correction **21658**
236.10 (e) revised; interim **37813**
236.40 (b)(1)(iii) removed; interim; eff. to 10-26-94 ..... **57560**
236.60 Revised; interim **37813**
236.901 (Subpart E) Revised; interim **37813**
Regulation at 57 FR 33256 confirmed 2738
240.5 (b) revised **41007**
241 Authority citation revised **34217**
241.85 (a)(1) revised; interim **34217**
241.600 (a)(1) revised; interim **34217**
241.1005 (b) amended; eff. 4-25-94 14093
241.1060 Revised; interim **37814**

NOTE: **Boldface page numbers indicate 1993 changes.**

CHANGES APRIL 1, 1993 THROUGH MARCH 31, 1994

Page
241.1067 Revised; interim..... **37814**
241.1068 Added; interim..... **37814**
241.1085 (a)(1) revised; interim..... **34217**
242 Authority citation revised..... **34217**
242.79 Regulation at 57 FR 33256 confirmed..... 2738
242.91 Introductory text and (a) revised; interim..... **34217**
242.95 Revised..... **43078**
243.20 (c)(3)(ii)(A) and (iii) amended; eff. 4-25-94..... 14093
244 Authority citation revised..... **34217**
244.38 Revised..... **43079**
244.182 Introductory text and (a) revised; interim..... **34217**
246 Authority citation revised..... **64038**
246.1 (e) added; interim; eff. to 12-5-94..... **64038**
248 Authority citation revised..... 14369
248.5 (d) redesignated as (f); new (d) and (e) added; interim..... **37814**
248.101 Amended; interim..... **37814**
Amended; eff. 4-27-94..... 14369
248.135 (c) and (f) amended; interim..... **37814**
248.141 (b) redesignated as (e); new (b), (c) and (d) added; interim..... **37815**
248.145 (a) introductory text and (9)(i) revised; interim..... **37815**
248.153 (a)(1) revised; (d) and (e) redesignated as (e) and (f); new (d) added; interim..... **37815**
248.157 (m)(4), (5), (6) and (n) revised; interim..... **37816**
248.173 (e)(2)(i) through (vi) redesignated as (e)(2)(ii) through (vii); new (e)(2)(i) and (g)(5) added; (s) revised; interim..... **37816**
248.175 (b) revised; interim..... **37816**
248.201 Amended; interim..... **37816**
Amended; eff. 4-25-94..... 14093
248.211 (b) revised; interim..... **37816**
(a) amended; eff. 4-25-94..... 14093
248.213 (a) amended; interim..... **37816**
248.217 Revised; interim..... **37817**
248.221 (b)(1)(i) and (ii) amended; eff. 4-25-94..... 14093
248.233 (d)(1) and (7) amended; eff. 4-25-94..... 14093
248.401—248.420 (Subpart E) Added; interim..... **37817**
250.6 Amended; eff. 4-25-94..... 14093
251 Authority citation revised..... 1475
251.2 Added..... 1475
252 Authority citation revised..... 1475
252.2 Added..... 1475
255 Authority citation revised..... 1475
255.2 Added..... 1475
260.1 Amended; eff. 4-25-94..... 14093
266 Added; interim; eff. to 12-5-94..... **64038**
277.12 Regulation at 57 FR 33256 confirmed..... 2738
280 Authority citation revised..... **38532**
280.207 Regulation at 57 FR 33256 confirmed..... 2738
280.305 Revised..... **38532**
280.322 (a)(4) revised..... **58282**
280.330 (c) and (d) added..... **58282**
290 Revised..... **43712**
291 Authority citation revised..... **54247**
291.1 (a) revised; interim..... **54247**
291.5 Amended; interim..... **54247**
291.100 (a)(5), (c) and (d) revised; interim..... **54247**
291.105 (a) and (b)(1)(i) revised; (c) amended; interim..... **54247**
291.110 (a) and (b)(1) revised; (g) added; interim..... **54248**
291.130 (b)(2) revised; (b)(3) added; interim..... **54248**
291.135 (c)(1)(v) redesignated as (c)(1)(vi); new (c)(1)(v) and (d) added; (c)(2) revised; interim..... **54248**

Chapter V—Office of Assistant Secretary for Community Planning and Development, Department of Housing and Urban Development (Parts 500—599)

510.52 (c)(3)(iii)(B)(*2*) amended; eff. 4-25-94..... 14093
511 Authority citation revised..... **52567**
511.1 (b) amended; eff. 4-25-94..... 14093
511.2 Amended; eff. 4-25-94..... 14093
511.10 (a)(1), (3), (4) and (c)(2)(i) amended; eff. 4-25-94..... 14093
511.11 (b) and (e)(1)(i)(A) amended; eff. 4-25-94..... 14093
511.14 (e) and (g)(1)(iii)(A)(*2*) amended; eff. 4-25-94..... 14093
511.20 (b)(2)(i)(C) and (3) amended; eff. 4-25-94..... 14093
511.40 (b)(1) amended; eff. 4-25-94..... 14093

NOTE: **Boldface page numbers indicate 1993 changes.**

150–258 (6) O – 94 – 3

CHANGES APRIL 1, 1993 THROUGH MARCH 31, 1994

TITLE 24 Chapter V—Con. Page

511.52 (b)(2) amended; eff. 4-25-94.....14093
511.71 (d) amended; eff. 4-25-94.....14093
511.76 (h)(1) and (2) revised.....**52567**
(c)(2)(i) amended; eff. 4-25-94.....14093
511.77 (d) revised.....**52567**
511.81 (b)(2)(i) amended; eff. 4-25-94.....14093
570.3 Amended; eff. 4-25-94.....14093
570.401 Added; eff. 4-29-94..... 15016
570.502 Regulation at 57 FR 33256 confirmed..... 2738
570.610 Regulation at 57 FR 33256 confirmed..... 2738
572 Added.....**36526**
572.420 (a)(1) amended..... 2738
575.59 Regulation at 57 FR 33256 confirmed..... 2738
576.79 Regulation at 57 FR 33256 confirmed..... 2738
577.335 Regulation at 57 FR 33256 confirmed..... 2738
578.335 Regulation at 57 FR 33256 confirmed..... 2738
579.325 Regulation at 57 FR 33256 confirmed..... 2738
590.1 (b) amended; eff. 4-25-94..... 14093
590.5 Amended; eff. 4-25-94.....14093
590.7 (b)(2)(iv) and (v) amended; eff. 4-25-94..... 14093
597 Added; interim; eff. 2-17-94 through 1-18-95.....2703

Chapter VII—Office of the Secretary, Department of Housing and Urban Development (Section 8 Housing Assistance Programs and Public and Indian Housing Programs) (Parts 700—799)

750.5 Amended; eff. 4-25-94.....14093
760.5 Amended; eff. 4-25-94.....14093
770 Correctly removed; CFR correction.....**61024**
791 Authority citation revised.....**41428**
791.102 Amended; eff. 4-25-94.....14093
791.302 (a) amended; eff. 4-25-94.....14093
791.402 Heading and (a) amended; eff. 4-25-94.....14093
791.403 (b)(1)(ii) revised; interim.....**41428**
791.407 (a)(2) amended; eff. 4-25-94.....14093
792 Redesignated from 892 and revised..... 9409

Chapter VIII—Office of the Assistant Secretary for Housing—Federal Housing Commissioner, Department of Housing and Urban Development (Section 8 Housing Assistance Programs and Section 202 Direct Loan Program) (Parts 800—899)

811.102 (m) amended; eff. 4-25-94.....14093
811.202 Amended; eff. 4-25-94.....14093
812 Authority citation revised.....**39659**
812.1 (a)(2) revised.....**39659**
812.3 Revised.....**39659**
(b)(1)(i) introductory text and (ii) amended; eff. 4-25-94.....14093
812.4 Revised.....**39659**
813 Technical correction.....**21658**
813.102 Amended; eff. 4-25-94.....14093
813.103 Amended; eff. 4-25-94.....14093
813.104 (a) amended; eff. 4-25-94.....14093
813.105 (a) introductory text, (b) introductory text, (1), (2), (c)(1) and (2) amended; eff. 4-25-94..... 14093
813.110 (c) amended; eff. 4-25-94.....14093
850.1 Amended; eff. 4-25-94.....14093
850.3 Amended; eff. 4-25-94.....14093
850.13 (a)(2), (3), (b)(1) and (2) amended; eff. 4-25-94.....14093
850.15 (a), (d) introductory text, (1), (2), (4) and (6) amended; eff. 4-25-94..... 14094
850.17 (a) amended; eff. 4-25-94.....14094
850.31 (f) amended; eff. 4-25-94.....14094
850.33 (f)(4), (g)(3), (i), (j) and (r)(4) amended; eff. 4-25-94.... 14094
850.35 (d)(2)(iii)(B) and (iv) amended; eff. 4-25-94..... 14094
850.37 (f) amended; eff. 4-25-94.....14094
850.39 (b)(1), (6), (10) and (c)(1) amended; eff. 4-25-94..... 14094

NOTE: **Boldface page numbers indicate 1993 changes.**

CHANGES APRIL 1, 1993 THROUGH MARCH 31, 1994

Page

850.61 (b) amended; eff. 4-25-94.....14094
850.151 (d), (e) heading, (1), (2), (4), (5), (f)(1), (2) introductory text, (i) and (ii) amended; eff. 4-25-94.....14094
880 Authority citation revised.....13652
880.101 (a)(1) amended; eff. 4-25-94.....14094
880.103 (c) amended; eff. 4-25-94.....14094
880.201 Amended; eff. 4-25-94.....14094
880.204 (a) and (e) amended; eff. 4-25-94.....14094
880.206 (h) amended; eff. 4-25-94.....14094
880.209 (c) amended; eff. 4-25-94.....14094
880.211 Regulation at 57 FR 33256 confirmed..... 2738
880.504 (d) revised; eff. 4-22-94.....13652
881 Authority citation revised...2738, 13652
881.101 (a)(1) amended; eff. 4-25-94.....14094
881.103 (c) amended; eff. 4-25-94.....14094
881.201 Amended; eff. 4-25-94.....14094
881.204 (a) and (e) amended; eff. 4-25-94.....14094
881.206 (g) amended; eff. 4-25-94.....14094
881.209 (c) amended; eff. 4-25-94.....14094
881.211 Regulation at 57 FR 33257 confirmed; (b) revised.....2738
881.504 (d) revised; eff. 4-22-94.....13652
882.116 (a) amended; eff. 4-25-94.....14094
882.117 (c)(1)(i) amended; eff. 4-25-94.....14094
882.123 (h) introductory text amended; eff. 4-25-94.....14094
882.204 (a)(2) amended; eff. 4-25-94.....14094
882.207 Heading and introductory text amended; eff. 4-25-94.....14094
882.401 (a) amended; eff. 4-25-94.....14094
882.402 Amended; eff. 4-25-94.....14094
882.404 (b)(3) correctly revised; CFR correction..... **61024**
(b)(5) amended; eff. 4-25-94..... 14094

Page

882.513 Heading and (a) heading amended; eff. 4-25-94..... 14094
882.514 (c) amended; eff. 4-25-94.....14094
882.601 Amended; eff. 4-25-94.....14094
882.602 Amended; eff. 4-25-94.....14094
882.701 (a) amended; eff. 4-25-94.....14094
882.708 (d) correctly revised; CFR correction..... **61024**
(c)(3)(i), (iii) introductory text, (d) and (g) amended; eff. 4-25-94..... 14094
882.716 Amended; eff. 4-25-94.....14094
882.721 (c) amended; eff. 4-25-94.....14094
882.753 (c)(3) amended; eff. 4-25-94.....14094
883 Authority citation revised.....13653
883.101 (a)(1) amended; eff. 4-25-94.....14094
883.103 (c) amended; eff. 4-25-94.....14094
883.302 Amended; eff. 4-25-94.....14094
883.305 (a) and (e) amended; eff. 4-25-94.....14094
883.309 (a)(7) amended; eff. 4-25-94.....14094
883.313 Regulation at 57 FR 33257 confirmed..... 2738
883.605 (d) revised; eff. 4-22-94.....13653
884 Authority citation revised.....13653
884.102 Amended; eff. 4-25-94.....14094
884.110 (c) amended; eff. 4-25-94.....14094
884.116 (a) amended; eff. 4-25-94.....14094
884.124 Regulation at 57 FR 33257 confirmed..... 2738
884.223 (d) revised; eff. 4-22-94.....13653
885.9 (d) and (f)(1)(iii)(A)(*2*) amended; eff. 4-25-94..... 14094
885.10 Regulation at 57 FR 33257 confirmed..... 2738
885.700 Amended; eff. 4-25-94.....14094
885.725 (a) amended; eff. 4-25-94.....14094
885.730 (c)(3)(i), (iii) and (g) amended; eff. 4-25-94..... 14094
885.740 (e)(4) and (6)(i)(C)(*1*)(*ii*) amended; eff. 4-25-94..... 14094
885.750 (c)(1)(ii) amended; eff. 4-25-94.....14094
885.950 (b) amended; eff. 4-25-94.....14094

NOTE: **Boldface page numbers indicate 1993 changes.**

CHANGES APRIL 1, 1993 THROUGH MARCH 31, 1994

TITLE 24 Chapter VIII—Con.

Page

886 Authority citation revised..... **43720**
Authority citation revised.....13653
886.102 Amended; eff. 4-25-94.....14094
886.131 Regulation at 57 FR 33257 confirmed..... 2738
886.133 Added..... **43721**
886.301 Revised..... **43722**
886.302 Amended..... **43722**
Amended; eff. 4-25-94.....14094
886.304 (b) amended..... **43722**
886.307 Amended..... **43722**
886.309 (g) amended..... **43722**
886.310 Revised..... **43722**
886.311 Revised..... **43722**
886.318 (d) added (OMB number)..... **43722**
886.321 (c)(1) amended..... **43722**
886.329 (d) amended..... **43722**
(d) revised; eff. 4-22-94.....13653
886.330 (a) revised; (c) amended..... **43722**
886.331 (a)(1) revised..... **43722**
886.332 (c)(2) amended..... **43722**
886.333 (d)(2) revised..... **43723**
886.336 Regulation at 57 FR 33257 confirmed..... 2738
886.338 Added..... **43723**
887.7 Amended; eff. 4-25-94.....14094
887.105 (b)(1) amended; eff. 4-25-94.....14094
887.109 Amended; eff. 4-25-94.....14094
887.151 (a)(2) and (b) amended; eff. 4-25-94..... 14094
887.455 (b) and (c) amended; eff. 4-25-94.....14094
888 Fair market rent schedules..... **51415**
Corrected..... **57965**
889.105 Amended; interim..... **26838**
889.205 Revised; interim..... **26838**
889.230 (f) correctly removed; CFR correction..... **61024**
889.235 (a) and (d) revised; interim..... **26838**
889.245 (a)(3)(ii) amended; interim..... **26839**
889.250 Existing text designated as (a); heading and (b) added; interim..... **26839**
889.265 (d) revised; interim..... **26839**
889.270 Revised; interim..... **26839**
889.280 Added..... 2738
889.300 Revised; interim..... **26841**
889.305 (a) introductory text, (1) and (d) amended; interim..... **26842**

Page

889.310 (a) introductory text, (1), (2), (3), (b)(1), (ii), (2), (3)(i) and (ii) amended; interim..... **26842**
889.800—889.805 (Subpart H) Added; interim..... **26842**
890.100 (b) revised; interim..... **26818**
890.105 Amended; interim..... **26818**
890.205 Revised; interim..... **26818**
890.230 (h) correctly removed; CFR correction..... **61024**
890.235 (a) and (d) revised; interim..... **26818**
890.245 (d)(i) and (ii) redesignated as (d)(1) and (2); new (d)(2) amended; interim..... **26819**
890.260 (d) revised; interim..... **26819**
890.265 Revised; interim..... **26819**
890.275 Added..... 2739
890.300 Revised; interim..... **26822**
890.305 Nomenclature change; interim..... **26823**
890.310 Nomenclature change; interim..... **26823**
892 Redesignated as 792..... 9409

Chapter IX—Office of Assistant Secretary for Public and Indian Housing, Department of Housing and Urban Development (Parts 900—999)

905 Technical correction..... **21658**
Authority citation revised..... **30883**
Regulation at 58 FR 30883 confirmed..... **30908**
905.102 Amended..... **17164**
Amended; interim; eff. 12-29-93 to 5-29-95..... **62523**
Amended; eff. 4-25-94.....14094
Regulation at 58 FR 62523 confirmed; eff. 4-25-94.....14096
905.190 Added..... **51956**
905.255 (a)(2) revised; (j) added; interim; eff. 12-29-93 to 5-29-95..... **62523**
Regulation at 58 FR 62523 confirmed; eff. 4-25-94.....14096
905.301 (d) and (e)(4) revised..... **39659**
905.340 Revised..... **19350**
905.745 (a)(1) amended; eff. 4-25-94.....14094
905.921 (b) redesignated as (c) and revised..... **58786**

NOTE: **Boldface page numbers indicate 1993 changes.**

CHANGES APRIL 1, 1993 THROUGH MARCH 31, 1994

Page
Regulation at 58 FR 58786 eff. date delayed to 2-4-94..... **64141**
Regulation at 58 FR 58786 eff. date delayed to 4-5-94.....5321
Regulation at 58 FR 58786 withdrawn.....14369
905.3001—905.3030 (Subpart R) Added; interim..... **30883**
905.3020 (a)(1) corrected; (a)(2) correctly revised..... 7639
905.3021 Correctly revised.....7639
905.3022 (b)(5) and (h)(2) correctly revised.....7639
905.3024 (b) corrected..... 7639
907 Added; interim; eff. to 1-24-95.....3627
912 Authority citation revised..... **39659**
912.1 (a)(2) revised..... **39660**
912.3 Revised..... **39660**
(b)(1)(i) introductory text and (ii) amended; eff. 4-25-94.....14094
912.4 Revised..... **39660**
913 Technical correction..... **21658**
913.102 Amended; eff. 4-25-94.....14095
913.104 (a) amended; eff. 4-25-94.....14095
913.105 (a), (b) introductory text and (4) amended; eff. 4-25-94.....14095
913.110 (c) amended; eff. 4-25-94.....14095
941 Authority citation revised..... **62524**
941.101 (a) introductory text amended; eff. 4-25-94..... 14095
941.103 Amended; interim; eff. 12-29-93 to 5-29-95..... **62524**
Regulation at 58 FR 62524 confirmed; eff. 4-25-94..... 14096
941.202 (d) correctly revised; CFR correction..... **61024**
(h) amended; eff. 4-25-94..... 14095
941.204 (d) added; interim; eff. 12-29-93 to 5-29-95..... **62524**
Regulation at 58 FR 62524 confirmed; eff. 4-25-94..... 14096
941.209 Amended; eff. 4-25-94..... 14095
941.302 (d)(2) amended; eff. 4-25-94.....14095
941.406 (a)(1) and (2)(i) revised; interim; eff. 12-29-93 to 5-29-95..... **62524**
Regulation at 58 FR 62524 confirmed; eff. 4-25-94..... 14096
942.3 (c) amended; eff. 4-25-94..... 14095
960 Authority citation revised..... **39660**

Page
960.204 (b)(3) amended; eff. 4-25-94.....14095
960.205 (c)(1) and (5) amended; eff. 4-25-94..... 14095
960.409 (e) revised..... **39660**
961.5 Amended; eff. 4-25-94..... 14095
962 Added; interim..... **30889**
Regulation at 58 FR 30889 confirmed..... **30908**
962.103 Corrected.....7639
962.302 Corrected.....7639
962.303 (b)(5) introductory text and (h)(2) correctly revised.....7639
962.305 (b)(1)(i) introductory text and (c)(2) heading corrected; (e) correctly revised.....7640
964.39 (e) amended; eff. 4-25-94.....14095
965.101 (a)(1)(ii) amended; eff. 4-25-94.....14095
965.201—965.205 (Subpart B) Added..... **51957**
965.472 Amended; eff. 4-25-94..... 14095
968.101 (a) and (b)(2) amended; eff. 4-25-94..... 14095
968.105 Amended; eff. 4-25-94..... 14095
969.102 Amended; eff. 4-25-94..... 14095
970 Authority citation revised..... **58786**
970.2 (c) amended; eff. 4-25-94..... 14095
970.7 (a)(2) amended; eff. 4-25-94.....14095
970.9 (b)(2) amended; eff. 4-25-94.....14095
970.12 Revised..... **58786**
Regulation at 58 FR 58786 eff. date delayed to 2-4-94..... **64141**
Regulation at 58 FR 58786 eff. date delayed to 4-5-94.....5321
Amended; eff. 4-25-94..... 14095
Regulation at 58 FR 58786 withdrawn.....14369
984 Added; interim..... **30896**
Regulation at 58 FR 30896 confirmed..... **30908**
984.103 Corrected.....7640
984.303 (b)(5) introductory text, (i), and (i) correctly revised.....7640

NOTE: **Boldface page numbers indicate 1993 changes.**

CHANGES APRIL 1, 1993 THROUGH MARCH 31, 1994

TITLE 24

Chapter XI—Solar Energy and Energy Conservation Bank, Department of Housing and Urban Development (Parts 1800—1899)

Page

1800.3 Amended; eff. 4-25-94.....14095

Chapter XII—Office of Inspector General, Department of Housing and Urban Development (Parts 2000—2099)

2000 Removed; eff. 4-25-94.....14097
2002 Authority citation revised.....14097
2002.3 (a) revised; eff. 4-25-94.....14097
2002.17 (a) revised; (e) introductory text amended; eff. 4-25-94.....14097
2002.19 Amended; eff. 4-25-94.....14098
2002.21 (a) introductory text amended; eff. 4-25-94.....14098
2003.2 Revised; eff. 4-25-94.....14098
2003.4 Amended; eff. 4-25-94.....14098

Chapter XX—Office of Assistant Secretary for Housing—Federal Housing Commissioner, Department of Housing and Urban Development (Parts 3200—3699)

3280 Notice of availability.....**54484**
Authority citation revised; section authority citations removed.....**55002**
Authority citation revised.....2469
Authority citation corrected..... 15113
3280.1 Revised; eff. 10-25-94.....**55002**
3280.2 Amended; eff. 10-25-94.....**55002**
3280.3 Revised; eff. 10-25-94.....**55002**
3280.4 (a) and (b) revised; eff. 10-25-94.....**55002**
(b) amended; eff. 7-13-94..... 2469
Corrected; authority citation removed.....15113
3280.5 Revised; eff. 10-25-94.....**55003**
Revised; eff. 7-13-94.....2469
Corrected..... 15113
3280.8 Redesignated as 3280.11; new 3280.8 added; eff. 10-25-94.....**55003**
3280.9 Added; eff. 10-25-94.....**55003**
3280.10 Added; eff. 10-25-94.....**55003**

Page

3280.11 Redesignated from 3280.8; (c) revised; eff. 10-25-94.....**55003**
3280.103 Revised; eff. 10-25-94.....**55003**
3280.106 Authority citation removed..... 15113
3280.109 Removed; new 3280.109 redesignated from 3280.110; eff. 10-25-94.....**55004**
3280.110 Redesignated as 3280.109; new 3280.110 redesignated from 3280.111; eff. 10-25-94.....**55004**
3280.111 Redesignated as 3280.110; new 3280.111 redesignated from 3280.112; eff. 10-25-94.....**55004**
3280.112 Redesignated as 3280.111; new 3280.112 redesignated from 3280.113; eff. 10-25-94.....**55004**
3280.113 Redesignated as 3280.112; new 3280.113 redesignated from 3280.114; eff. 10-25-94.....**55004**
3280.114 Redesignated as 3280.113; eff. 10-25-94.....**55004**
Authority citation removed.....15113
3280.202 Revised; eff. 10-25-94.....**55004**
3280.203 (a) and (b)(4) revised; eff. 10-25-94.....**55005**
3280.208 (c) and (d) revised; eff. 10-25-94.....**55005**
3280.302 Revised; eff. 10-25-94.....**55005**
(a)(8) removed; eff. 7-13-94..... 2469
Corrected..... 15113
3280.303 (g) revised; eff. 10-25-94.....**55005**
(d) removed; eff. 7-13-94..... 2469
3280.304 (b)(1) revised; eff. 10-25-94.....**55006**
(b)(1) amended; eff. 7-13-94..... 2469
(b)(1) corrected; authority citation removed.....15113
3280.305 (g)(3) and (4) redesignated as (g)(4) and (5); (b)(4) and new (g)(3) added; (d), (f)(2), (g)(2) and (i)(1)(i) revised; eff. 10-25-94.....**55006**
(a), (b)(3), (c)(1), (2), (3)(iii), (4), (d) and (e) revised; (b)(4) and (c)(3) introductory text heading added; eff. 7-13-94.....2469

NOTE: **Boldface page numbers indicate 1993 changes.**

CHANGES APRIL 1, 1993 THROUGH MARCH 31, 1994

Page
(b)(4), (c)(1)(ii)(B) table and (d) corrected; authority citation removed..... 15113
(c)(2)(ii) corrected..... 15114
3280.306 (a) introductory text revised; eff. 10-25-94..... **55007**
(a) introductory text, (b), (c)(1), (2), (3) and (d) through (g) revised; (c) introductory text heading added; eff. 7-13-94.....2473
Introductory text and (a) corrected; authority citation removed..... 15113
3280.308 Authority citation removed..... 15113
3280.309 (b) revised; eff. 10-25-94..... **55007**
Authority citation removed.....15113
3280.401 (b) revised; eff. 10-25-94..... **55007**
3280.402 (c)(1)(i) Figure A-1 revised; eff. 10-25-94..... **55007**
3280.403 (d)(2) and (e)(1) revised; eff. 10-25-94..... **55009**
(b) and (e) introductory text revised; (f) added; eff. in part 7-13-94 and 1-17-95.....2474
(b) and (e) introductory text correctly revised..... 15114
3280.404 (b) and (e) revised; (f) added; eff. in part 7-13-94 and 1-17-95.....2474
(b) and (e) correctly revised.....15114
3280.405 (c)(1) and (2) revised; eff. 10-25-94..... **55009**
(f) added; eff. 7-13-94..... 2474
3280.406 (b) introductory text revised; eff. 10-25-94..... **55009**
Authority citation removed.....15113
3280.504 Heading and (a) revised; (c) added; eff. 10-25-94..... **55009**
3280.506 Revised; eff. 10-25-94..... **55009**
(a) corrected..... 15113
3280.508 Revised; eff. 10-25-94..... **55011**
3280.510 (b) revised; (c) added; eff. 10-25-94..... **55011**
3280.511 (a)(1), (b) and (c) revised; eff. 10-25-94..... **55012**
Authority citation removed.....15113
3280.602 Amended; eff. 10-25-94..... **55012**
3280.603 (a)(5) revised; eff. 10-25-94..... **55012**
Authority citation removed.....15113
3280.604 Revised; eff. 10-25-94..... **55013**
Authority citation removed.....15113
3280.606 (b)(1)(iii) revised; eff. 10-25-94..... **55014**
3280.607 (b)(2), (i), (ii), (iv), (v), (4)(i) and (c)(1) revised; (c)(5) and (6) added; eff. 10-25-94..... **55014**
Authority citation removed.....15113
3280.609 (b)(5), (6), (d)(1)(i) and (e)(3) revised; (b)(7) and (8) added; eff. 10-25-94..... **55014**
3280.610 (c)(5), (d)(1) and (e)(1)(iii) revised; eff. 10-25-94..... **55015**
3280.611 (d)(5) revised; eff. 10-25-94..... **55015**
Authority citation removed.....15113
3280.612 (b)(3) revised; eff. 10-25-94..... **55015**
3280.702 Amended; eff. 10-25-94..... **55015**
3280.703 Revised; eff. 10-25-94..... **55015**
3280.704 (b)(2) introductory text and (b)(5)(i) revised; eff. 10-25-94..... **55016**
Authority citation removed.....15113
3280.705 (b)(1), (3), (c), (d), (k) introductory text, (l)(1), (2) introductory text, (ii) and (3) revised; (h) table and (k) amended; eff. 10-25-94..... **55016**
Authority citation removed.....15113
3280.706 (b)(1), (3) and (4) revised; eff. 10-25-94..... **55017**
3280.707 (d)(2) introductory text revised; eff. 10-25-94..... **55017**
Authority citation removed.....15113
3280.708 (b)(3) and (c)(1) revised; eff. 10-25-94..... **55018**
Authority citation removed.....15113
3280.709 (e)(6) revised; eff. 10-25-94..... **55018**
3280.710 (b)(1) revised; (g) removed; eff. 10-25-94..... **55018**
Authority citation removed.....15113
3280.713 Revised; eff. 10-25-94..... **55018**
3280.714 (a) revised; eff. 10-25-94..... **55018**
3280.715 (b)(4) and (e)(1) revised; eff. 10-25-94..... **55019**
3280.801 (a), (b), (c) and (e) revised; eff. 10-25-94..... **55019**

NOTE: **Boldface page numbers indicate 1993 changes.**

CHANGES APRIL 1, 1993 THROUGH MARCH 31, 1994

TITLE 24 Chapter XX—Con. Page

3280.803 (k)(1), (3) introductory text, (ii) and (iii) revised; (l) removed; eff.10-25-94..... **55019**
3280.804 (a), (g)(1)(ii), (i) and (j) revised; (k) and (l) added; eff. 10-25-94..... **55019**
3280.805 (a)(1), (2) and (3)(ii) through (v) revised; eff. 10-25-94..... **55020**
3280.806 (a)(2), (b), (d)(2), (7) and (8) revised; eff. 10-25-94..... **55020**
3280.807 (c) and (e) revised; (g) removed; eff. 10-25-94..... **55020**
3280.808 (a) and (m) revised; (q), (r) and (s) added; eff. 10-25-94..... **55020**
3280.809 (b)(1) and (2) revised; eff. 10-25-94..... **55020**
3280.810 Revised; eff. 10-25-94..... **55020**
3280.811 (a) introductory text, (1), (5) introductory text, (6), (b) introductory text and (1) through (5)(iv) revised; eff. 10-25-94..... **55021**
3280.813 (a) revised; eff. 10-25-94..... **55021**
3280.815 (b) revised; eff. 10-25-94..... **55021**
3280.902 Authority citation removed..... 15113
3282 Authority citation revised..... 2474
3282.362 (c)(3)(i)(E) and (F) revised; (c)(3)(i)(G) added; eff. 7-13-94..... 2474
3500.2 Revised; eff. 8-9-94..... 6511
Corrected..... 14749
3500.5 Revised; eff. in part 8-9-94..... 6512
(b)(1)(ii) and (2) corrected..... 14749
3500.6 (a) revised; eff. 8-9-94..... 6513
3500.7 (a), (c)(1) and (e) revised; (b) amended; undesignated text removed; (f) added; eff. 8-9-94..... 6513
(f) corrected..... 14749
3500.8 Revised; eff. 8-9-94..... 6514
(a) corrected..... 14749
3500.9 Revised; eff. 8-9-94..... 6514
(b) corrected..... 14749
3500.10 Revised; eff. 8-9-94..... 6515
3500.12 Revised; eff. 8-9-94..... 6515
3500.14 (f)(2) and (g)(1)(v) revised; eff. 8-9-94..... 6515

Page

3500.15 (b)(2) amended; eff. 8-9-94..... 6515
3500.16 Amended; eff. 8-9-94..... 6515
3500 Appendixes C and D correctly added..... **17165**
Appendix A amended; eff. 8-9-94..... 6515
Appendixes B and C amended; eff. 8-9-94..... 6521

Proposed Rules:

0—99 (Subtitle A)..... **52560**
16..... **37598**
92..... **26048, 52560**
125..... **17172**
135..... **52534, 59423**
200..... **26212, 41445, 48556**
202..... **37885**
203..... **60823**
204..... **48556**
..... 14809
206..... **48556**
207..... **35724**
213..... **35724**
215..... **53461**
219..... **34506, 52560**
220..... **35724**
221..... **35724, 53461**
..... 14581
232..... **35724**
..... 5157
234..... **35724**
236..... **53461**
241..... **35724**
244..... **35724**
247..... 5155
267..... **48556**
290..... **21960**
291..... **42707**
..... 13284
300..... **64713**
310..... **64713**
390..... **64713**
570..... **43764, 52560, 60088, 68795**
572..... **52560**
574..... **52560**
576..... **17764, 52560**
583..... **52560**
585..... **49830**
594..... **32210**
700..... **52560**
880..... **35416, 44968, 53461**
..... 5155
881..... **35416, 44968, 53461**

NOTE: **Boldface page numbers indicate 1993 changes.**

CHANGES APRIL 1, 1993 THROUGH MARCH 31, 1994

Page
.....5155
882.....44968, 53461
883.....35416, 44968, 53461
.....5155
884.....35416, 44968, 53461
885.....44968, 53461
886.....21960, 35416, 44968, 53461
888.....27062, 36175, 68615
889.....44968, 52560, 53461
890.....52560, 53461
904.....44968
905...32006, 44968, 51261, 52560, 53461, 58513
.....10876
906.....44968
909.....27964
945.....1244
960.....32006, 44968, 53461
.....1244
961.....52560
963.....52560
965.....58513
968.....29728
.....10876
990.....51261
3280.....19536, 32316
3282.....19536, 32316
3500.....28478, 36176, 64066

TITLE 25—INDIANS

Chapter I—Bureau of Indian Affairs, Department of the Interior (Parts 1—299)

11 Revised.....54411
11.301 Redesignated as 12.100.....54411
11.302 Redesignated as 12.101.....54411
11.303 Redesignated as 12.102.....54411
11.304 Redesignated as 12.103.....54411
11.305 Redesignated as 12.104.....54411
11.306 Redesignated as 12.105.....54411
11.401 Corrected.....58729
12 Amended; heading added.....54431
Authority citation added.....54431
12.100 Redesignated from 11.301.....54411
12.101 Redesignated from 11.302.....54411
12.102 Redesignated from 11.303.....54411
12.103 Redesignated from 11.304.....54411
12.104 Redesignated from 11.305.....54411

Page
12.105 Redesignated from 11.306.....54411
23 Revised.....2256
67 Added.....3291
83 Revised.....9293
225 Added; eff. 4-29-94.....14971
262 Added; eff. 6-13-94.....65249

Chapter III—National Indian Gaming Commission (Parts 500—599)

517 Added.....44448

Proposed Rules:

1—299 (Ch. I).....9718
36.....15294
141.....9302
163.....3952
170.....14030
226.....59142
294.....53026
518.....18353, 27967
900.....3166

TITLE 26—INTERNAL REVENUE

Chapter I—Internal Revenue Service, Department of the Treasury (Parts 1—799)

1 Authority citation amended...18149, 19060, 33515, 33764, 34885, 42206, 54039, 67678, 68300, 68303, 68749, 68757
Technical correction.....29028
Heading revised.....33764
Public hearings.....58102, 59657, 62260
Authority citation amended...15, 2957, 2960, 4794, 4804, 4831, 8861, 10067, 10069, 11922, 12831, 12835, 12842
Authority citation corrected: CFR correction.....13454
1.25.3T (g)(1)(iii) and (p) added.....67689
1.42-6 Added; eff. 5-2-94.....10069
1.42-7 Heading added; eff. 5-2-94.....10071
1.42-8 Added; eff. 5-2-94.....10071
1.42-9 Added; eff. 5-2-94.....10073
1.42-10 Added; eff. 5-2-94.....10073
1.42-11 Added; eff. 5-2-94.....10074
1.42-12 Added; eff. 5-2-94.....10074
1.42-13 Added.....8861
1.45B-1T Added.....68033

NOTE: Boldface page numbers indicate 1993 changes.

CHANGES APRIL 1, 1993 THROUGH MARCH 31, 1994

TITLE 26 Chapter I—Con. Page

1.46-3 (e)(3)(iii) removed.....**25557**
1.47-1 (e)(4) removed.....**25557**
1.48-1 (e) and (o) removed.....**25557**
(l) correctly designated.....1476
1.48-7 Removed.....**25557**
1.48-8 Removed.....**25557**
1.56(g)-1 (a)(5)(ii)(B) amended.....**42207**
1.61-14 (b)(7) added.....**53127**
1.103-8 (a)(5) revised.....**33515**
(a)(5)(i) corrected.....**44452**
1.103-13 Removed.....**33515**
1.103-13T Removed.....**33515**
1.103-14 Removed.....**33515**
1.103-15 Removed.....**33515**
1.103-15AT Technical correction.....**44452**
1.103-18 Removed.....**33515**
1.108-1 Added; eff. 5-17-94.....12831
1.108(c)-1T Added.....**68300**
1.112-1 Revised.....**47640**
1.147(b)-1 Added.....**33515**
1.148-0 Revised.....**33515**
1.148-1 Revised.....**33517**
(b) and (c)(4)(i)(B)(*2*).....**44452**
1.148-2 Revised.....**33520**
(e)(4)(i) corrected; (e)(4)(iv) added.....**44452**
1.148-3 Revised.....**33522**
(h)(4) corrected.....**44452**
1.148-4 Revised.....**33524**
(d), (g), (h)(4)(ii)(B) and (C) corrected.....**44452**
1.148-5 Revised.....**33529**
(c)(3)(i)(A), (E) introductory text and (*2*) corrected.....**44452**
(c)(2)(vi) and (viii) corrected.....**44453**
1.148-6 Revised.....**33532**
(b)(2)(i)(B)(*1*), (d)(3)(ii)(A)(*1*) and (*4*) corrected.....**44452**
1.148-7 Revised.....**33535**
(f)(2) and (k)(1)(i) corrected.....**44452**
1.148-8 Revised.....**33540**
1.148-9 Revised.....**33541**
(c)(2)(i), (ii)(A) and (h)(1)(iv) corrected.....**44453**
1.148-10 Revised.....**33544**
(c)(2)(vi) and (viii) corrected.....**44453**
1.148-11 Revised.....**33547**
(c)(2) and (e) corrected.....**44453**
1.148-12T Removed.....**33548**
1.148-13T Removed.....**33548**
1.149(b)-1 Added.....**33548**
1.149(d)-1 Revised.....**33548**
(d)(1) corrected.....**44453**
1.149(b)(3)-1T Removed.....**33548**

Page

1.149(g)-1 Added.....**33549**
1.150-0 Correctly removed.....**44453**
1.150-1 Revised.....**33549**
(b) and (c)(1)(i) corrected.....**44453**
1.150-2 Added.....**33551**
(g)(1) corrected.....**44453**
1.162-1 (b)(8) added.....**53128**
1.162-20T Added.....**68295**
1.163-7 Added; eff. 4-4-94.....4804
1.163-11T Removed.....4804
1.163(d)-1T Added.....**68301**
1.166-2 (d)(3)(iii)(D), (E) and (iv)(C)(*2*) revised.....**53658**
1.166-2T Removed.....**53658**
1.167(a)-13T Added.....11922
1.167(j)-1 Removed.....**25557**
1.167(j)-2 Removed.....**25557**
1.167(j)-3 Removed.....**25557**
1.167(j)-4 Removed.....**25557**
1.167(j)-5 Removed.....**25557**
1.167(j)-6 Removed.....**25557**
1.167(j)-7 Removed.....**25557**
1.167(k)-1 Removed.....**25557**
1.167(k)-2 Removed.....**25557**
1.167(k)-3 Removed.....**25557**
1.167(k)-4 Removed.....**25557**
1.185-1 Removed.....**25557**
1.185-2 Removed.....**25557**
1.185-3 Removed.....**25557**
1.191-1 Removed.....**25557**
1.191-2 Removed.....**25557**
1.191-3 Removed.....**25557**
1.197-1T Added.....11922
1.213-2 Removed.....**25557**
1.250-1 Removed.....**25557**
1.263(a)-1 (b) amended.....**42207**
(b) corrected.....3318
1.263A-0 Added.....**42207**
1.263A-1 Added.....**42209**
1.263A-1T (a)(4) amended.....**42218**
1.263A-2 Added.....**42219**
(b)(3)(ii)(B) corrected.....3318
(b)(3)(v) *Examples* 2 and 3 corrected.....3319
1.263A-3 Added.....**42224**
(a)(1), (2)(iii)(B), (b)(1) and (2) corrected.....**47784**
(d)(3)(i)(C)(*2*) and (iv) *Example* 3 corrected.....3319
1.263A-4 Heading added.....**42233**
1.263A-5 Heading added.....**42233**
1.263A-6 Heading added.....**42233**
1.280F-1T (b) table, (c)(1) and (3) amended; authority citation removed.....**19060**

NOTE: **Boldface page numbers indicate 1993 changes.**

CHANGES APRIL 1, 1993 THROUGH MARCH 31, 1994

Page
1.280F-5T (a), (f)(1) and (g) introductory text amended..... **19060**
1.280F-7 Redesignated from 1.280F-7T; heading amended..... **19060**
1.280F-7T Redesignated as 1.280F-7..... **19060**
1.301-1 (n) removed..... **25557**
1.304-5 Added..... 2960
1.305-1 Removed..... **25557**
Corrected..... **26524**
1.311-1 Removed..... **25557**
1.311-2 Removed..... **25557**
1.333-1 Removed..... **25557**
1.333-2 Removed..... **25557**
1.333-3 Removed..... **25557**
1.333-4 Removed..... **25557**
1.333-5 Removed..... **25557**
1.333-6 Removed..... **25557**
1.334-1 (c) removed..... **25557**
1.334-2 Removed..... **25557**
1.336-1 Removed..... **25557**
1.337-1 Removed..... **25557**
1.337-2 Removed..... **25557**
1.337-3 Removed..... **25557**
1.337-4 Removed..... **25557**
1.337-5 Removed..... **25557**
1.337-6 Removed..... **25557**
1.338-0 Added..... 2960
1.338-1 Added..... 2963
1.338-1T Removed..... 2960
1.338-2 Added..... 2966
1.338-2T Removed..... 2960
1.338-3 Added..... 2969
1.338-3T Removed..... 2960
1.338-4 Added..... 2972
1.338-4T Revised..... 2957
1.338-5 Added..... 2978
1.338-5T Removed..... 2960
1.338-6T Removed..... 2960
1.338(b)-1 Added..... 2979
1.338(b)-1T Removed..... 2960
1.338(b)-2T (a)(3) removed..... 2960
(a)(2) revised; (d) *Example (1)* amended..... 2981
(c)(2), (3)(i), (ii), (d) introductory text and *Example* 2 amended..... 2984
1.338(b)-3T (b) revised..... 2981
(a)(1), (g)(1)(i), (h)(1)(ii) and (j) *Examples* 4, 6 and 7 amended..... 2984
1.338(b)-4T Removed..... 2960
1.338(i)-1 Added..... 2984
1.338(h)(10)-1 Added..... 2981
1.338(h)(10)-1T Removed..... 2960

Page
1.358-5 Removed..... **25557**
1.367(a)-4T (b)(4) removed..... 2960
1.382-0 Removed..... **25557**
1.382-1 Amended..... **51573**
Amended..... 12835, 12842, 12846
1.382-1A Removed..... **25557**
1.382-2 (a)(1)(i)(B) revised; (a)(3), (4) and (b) added..... 12836
1.382-2A Removed..... **25557**
1.382-2T (j)(2)(iii)(B)(*1*), (D)(*1*) and (F)(*1*) amended..... **51573**
(a)(2)(i) heading revised; (a)(2)(i)(B) and (f)(18)(iii) amended; (h)(4)(x)(Z) removed; (h)(4)(xiii), (m)(4)(vi) and (vii) added..... 12837
1.382-3 (j) added..... **51573**
1.382-3A Removed..... **25557**
1.382-4 Revised..... 12837
1.382-4A Removed..... **25557**
1.382-9 (o)(1) revised..... 12840
(i) through (l), (m)(2), (n) and (p) added..... 12843
(a) and (e)(1) amended; (d) added..... 12846
1.401-4 Heading and (d) revised..... **46778**
1.401(a)-4 Amended; heading revised..... **46778**
1.401(k)-1 Regulation at 58 FR 14151 eff. date corrected to 8-15-91..... **18448**
1.401(l)-0 Amended..... **46830**
1.401(l)-1 (a)(1) and (3) amended; (c)(22) through (33) redesignated as (c)(23) through (25) and (27) through (35); (b), (c)(2), (6), (9), (17)(i), (19), (21) and new (35) revised; new (c)(22) and (26) added..... **46831**
1.401(l)-2 (a)(1) amended..... **46832**
1.401(l)-3 (b)(4)(iii)(E), (5), (c)(2)(vi), (d)(8)(iii) introductory text, (g) and (h) revised; (c)(2)(ix) and (d)(8)(iii)(D) added; (e)(4) removed; (e)(5) and (6) redesignated as (e)(4) and (5); (a)(1), (b)(4)(iii)(C), (c)(2)(i), (ii), (iii), (3) *Example 2*, (e)(1), new (e)(4)(i), (ii) and new (e)(5) *Example 6* amended..... **46832**

NOTE: **Boldface page numbers indicate 1993 changes.**

CHANGES APRIL 1, 1993 THROUGH MARCH 31, 1994

TITLE 26 Chapter I—Con. Page

1.401(l)-5 (b)(5), (c)(1)(i), (ii), (iii) and (3) revised; (c)(4) redesignated as (c)(5); (b)(8)(v), (c)(1)(v), (vi), new (4) and (5) *Example 5* added; (b)(8)(iii)(A), (c)(2) and new (5) amended.....**46833**
1.401(l)-6 Revised.....**46835**
1.401(a)(26)-1 (b)(4) revised.....**46838**
1.401(a)(26)-9 (b)(1) revised.....**46838**
1.401(a)(4)-0 Revised.....**46778**
1.401(a)(4)-1 Revised.....**46780**
1.401(a)(4)-2 Revised.....**46781**
1.401(a)(4)-3 Revised.....**46785**
1.401(a)(4)-4 Revised.....**46796**
1.401(a)(4)-5 Revised.....**46800**
1.401(a)(4)-6 Revised.....**46802**
1.401(a)(4)-7 Revised.....**46804**
1.401(a)(4)-8 Revised; (c)(2)(iv) added.....**46807**
1.401(a)(4)-9 Revised.....**46810**
1.401(a)(4)-10 Revised.....**46812**
1.401(a)(4)-11 Revised.....**46813**
1.401(a)(4)-12 Revised.....**46820**
1.401(a)(4)-13 Heading and (a) through (e) revised.....**46823**
1.401(a)(5)-1 (e)(7) removed; (e)(8) redesignated as (e)(9); (h) added.....**46830**
1.410(b)-0 Amended.....**46838**
1.410(b)-1 Heading revised.....**46839**
1.410(b)-2 Heading, (c)(2) and (f) revised; (d) and (e) amended.....**46839**
1.410(b)-3 (a)(1), (2)(ii), (iii) and (iv) revised; (a)(2)(v) removed.....**46839**
1.410(b)-5 (d) and (e) revised.....**46840**
1.410(b)-6 (a)(1) and (2) amended; (b)(1), (2), (d)(2) and (g) revised; (i) added.....**46842**
1.410(b)-7 (d)(5) and (e)(1) amended.....**46843**
1.410(b)-9 Amended.....**46843**
1.410(b)-10 Revised.....**46844**
1.411(d)-4 Amended.....**46828**
1.412(c)(1)-3 Added.....**54491**
1.414(s)-1 (b)(2) existing text designated as (b)(2)(i); (f) through (i) redesignated as (g) through (j); (a)(3), (b)(3), (c)(4)(i), (d)(3)(v) and new (g)(1)(i) amended; (b)(2)(i) heading, (ii), (d)(3)(iii)(C), (vi), new (f) and new (g)(1)(iii) added; (c)(5), (d)(2)(i), (ii), (3)(ii), (iii)(A), (e), new (h) and new (j) revised.....**47063**
1.424-1 Removed.....**25557**
1.424-2 Removed.....**25557**
1.446-1 (c)(1)(ii)(A) amended.....**42233**
1.446-2 Added; eff. 4-4-94.....4804
1.446-3 Added.....**53128**
(f)(4) table and (h)(5) *Example* 3 corrected.....9411
1.448-1 (g), (h) and (i) redesignated from 1.448-1T (g), (h) and (i); new (h)(4)(ii) redesignated as (h)(3)(ii); new (g)(2)(ii)(B)(*l*), (iii), (3)(i), (5), (h)(4) and (i)(2)(i) amended; new (g)(3)(iii) and (i)(1) revised; heading, new (g)(3)(iv), (i)(3) and (4) added.....**68299**
1.448-1T (g), (h) and (i) redesignated as 1.448-1 (g), (h) and (i).....**68299**
1.451-1 (f) added.....**53135**
1.453A-3 Correctly added; CFR correction.....13454
1.453C-0T Removed.....**25557**
1.453C-1T Removed.....**25557**
1.453C-2T Removed.....**25557**
1.453C-3T Removed.....**25557**
1.453C-4T Removed.....**25557**
1.453C-5T Removed.....**25557**
1.453C-6T Removed.....**25557**
1.453C-7T Removed.....**25557**
1.453C-8T Removed.....**25557**
1.453C-9T Removed.....**25557**
1.453C-10T Removed.....**25557**
1.461-1 (a)(2)(i) amended.....**42233**
1.461-4 (f) added.....**53135**
1.469-0 Amended.....**58787**
1.469-1T (e)(5) amended.....**29536, 45059**
1.469-2 (d)(2)(xii) amended.....**29536**
(f)(5)(ii), (iii) and (iv) revised.....**58787**
1.469-2T (f)(5)(ii), (iii) and (iv) revised.....**58788**
1.471-3 (b) and (c) amended.....**42233**
1.471-4 (a) revised; (b) heading, (c) heading, and (d) added.....**42233**
1.471-5 Amended.....**42234**
1.471-8 (a) amended.....**42234**
1.471-11 (a) amended.....**42234**
1.475(b)-1T Added.....**68749**
1.475(b)-2T Added.....**68749**
1.475(c)-1T Added.....**68750**

NOTE: **Boldface page numbers indicate 1993 changes.**

CHANGES APRIL 1, 1993 THROUGH MARCH 31, 1994

Page

1.475(c)-2T Added....68750
1.475(d)-1T Added....68750
1.475(e)-1T Added....68751
1.482-1 Correctly redesignated as 1.482-1A....17775
1.482-1A Correctly redesignated from 1.482-1....17775
1.482-1T (c)(3)(iii) and (d)(3)(i)(B) *Example* (*2*) corrected....17776
(c)(2)(iv), (d)(1)(ii)(A), (2)(i)(A) and (e)(3)(iii)(B) corrected....28446
1.482-2 (d) and (e) correctly redesignated as 1.482-2A (d) and (e); remaining text redesignated as 1.482-2T....17775
1.482-2A (d) and (e) correctly designated from 1.482-2 (d) and (e)....17775
1.482-2T Correctly redesignated from 1.482-2....17775
(a), (b) and (c) corrected....17776
1.482-3T (c)(4)(ii) *Example* 10 corrected....17776
(c)(4) *Examples* 6, 8 and 11 corrected....28446
1.482-4T (e)(3)(i) and (iii) corrected....17776
1.482-5T (d)(1) corrected....28446
1.482-7T Correctly added....17776
Revised....28921
1.483-1 Revised; eff. 4-4-94....4805
1.483-2 Revised; eff. 4-4-94....4806
1.483-3 Added; eff. 4-4-94....4807
1.534-4 Removed....25557
1.585-1 (a) amended; (b) revised....68757
1.585-2 (d)(3) amended....68757
1.585-3 (a) and (b) amended....68757
1.585-5 Added....68757
1.585-6 Added....68760
1.585-7 Added....68762
1.585-8 Added....68764
(e) corrected....4583
1.593-9 Removed....25557
1.597-8 Redesignated from 1.597-8T; heading amended....18149
1.597-8T Redesignated as 1.597-8....18149
1.613-3 (a) designation and (b) through (i) removed....25557
1.704-1 (b)(1)(vi), (2)(iv)(*d*)(*3*) and (c) revised....67679
1.704-1T Removed....67679
1.704-3 Added....67679

Page

(c)(4) *Examples 1* and *3* corrected....4140
1.704-3T Added....67686
1.807 Authority citation amended....25557
1.809-9 Added....64899
1.809-10T Added....47061
1.848-2 (i)(4)(iii)(C) corrected....947
1.852-12 Added....43798
(b)(1) corrected....49352
1.856-9 Removed....25557
1.857-11 Added....43798
1.884-1 (d)(2)(vii) corrected....17166
1.897-4 Removed....25557
1.911-7 (a)(2)(i)(B) and (C) amended; (a)(2)(i)(D) added....34885
1.921-1T (b)(1) A-1 amended....2984
1.988-2 (h) added....53135
1.1001-1 (g) revised; eff. 4-4-94....4807
1.1012-1 (f) amended; (g) added; eff. 4-4-94....4807
1.1044(a)-1T Added....68301
1.1092(d)-1 Added....53135
1.1101-1 Undesignated center heading and text removed....25557
1.1101-2 Removed....25557
1.1101-3 Removed....25557
1.1101-4 Removed....25557
1.1102-1 Removed....25557
1.1102-2 Removed....25557
1.1102-3 Removed....25557
1.1221-2T Added....54039
1.1233-2T Added....54041
1.1234-4T Added....54041
1.1256(h)-1T Removed....25557
1.1256(h)-2T Removed....25557
1.1256(h)-3T Removed....25557
1.1271-0 Added; eff. 4-4-94....4808
1.1271-1 Added; eff. 4-4-94....4809
1.1272-1 Added; eff. 4-4-94....4810
1.1272-2 Added; eff. 4-4-94....4814
1.1272-3 Added; eff. 4-4-94....4815
1.1273-1 Added; eff. 4-4-94....4815
1.1273-2 Added; eff. 4-4-94....4817
1.1274-1 Added; eff. 4-4-94....4820
1.1274-2 Added; eff. 4-4-94....4821
1.1274-3 Added; eff. 4-4-94....4822
1.1274-3T Removed; eff. 4-4-94....4823
1.1274-4 Added; eff. 4-4-94....4823
1.1274-5 Added; eff. 4-4-94....4824
1.1274-6T Removed; eff. 4-4-94....4823
1.1274A-1 Added; eff. 4-4-94....4824
1.1275-1 Added; eff. 4-4-94....4825
1.1275-2 Added; eff. 4-4-94....4826

NOTE: **Boldface page numbers indicate 1993 changes.**

CHANGES APRIL 1, 1993 THROUGH MARCH 31, 1994

TITLE 26 Chapter I—Con. Page

1.1275-2T Added; eff. 4-4-94 4831
1.1275-3 Heading, (a) and (b) revised; eff. 4-4-94 4827
1.1275-3T Removed 4827
1.1275-5 Added; eff. 4-4-94 4827
1.1275-6T Removed 4830
1.1367-0 Added 15
1.1367-1 Added 15
1.1367-2 Added 16
1.1367-3 Added 18
1.1368-0 Added 18
1.1368-1 Added 19
1.1368-2 Added 20
1.1368-3 Added 22
1.1368-4 Added 23
1.1502-7 Removed **25557**
1.1502-13 (c)(2) amended **42234**
1.1502-25 Removed **25557**
1.1502-75 (k) added 2984
1.1502-75T Removed 2984
1.1561-1A Removed **25557**
1.1561-2A Removed **25557**
1.1561-3A Removed **25557**
1.6012-7T Revised **68296**
1.6045-3T Removed **25557**
1.6050H-2 (a)(2)(iii) and (b)(2)(iii) amended; (a)(2)(iv), (3) and (4) redesignated as (a)(2)(v), (4) and (5); new (a)(2)(iv), new (3) and (b)(2)(iv) added; new (a)(4), (b)(2)(ii) and (6) revised **68753**
1.6050H-2T Removed 4830
1.6050I-1 (b) and (e)(1) revised **33764**
1.6050I-1T Removed **33764**
1.6050P-0T Added **68303**
1.6050P-1T Added **68303**
1.6061-2T Revised **68296**
1.6065-2T Revised **68297**
1.6655(e)-1T Added **68301**
1.6662-0 Amended 4794, 12548
1.6662-5T Added 4794
1.6662-6T Added 4795
1.6662-7T Added 12548
(a)(2) corrected 14749
1.6664-0 Amended 4799
1.6664-4T Added 4799
1.6851-2 (a)(2)(ii) revised 10067
1.6851-2T Removed 10067
5 Authority citation revised **25557**
5.852-1 Removed **25557**
5.857-1 Removed **25557**
5c Authority citation revised **25557**
5c.305-1 Correctly removed **26524**

Page

5c.1256-1 Removed **25558**
Correctly removed **26524**
5c.1256-2 Removed **25558**
Correctly removed **26524**
5c.1256-3 Removed **25558**
Correctly removed **26524**
6a Authority citation revised **33553**
6a.103A-2 (i)(3)(v) added **33553**
12 Authority citation revised **25558**
12.5 Removed **25558**
20 Authority citation amended 9646
20.0-1 (b)(1) amended 9646
20.2012-1 (a) and (d)(2)(ii) amended; (d)(3) removed 9646
20.2013-4 (b)(3)(ii) amended 9646
20.2014-3 (b) and (c) *Example* 3 amended 9646
20.2031-7 Authority citation removed 9646
20.2031-10 Authority citation removed 9646
20.2032-1 Authority citation removed 9646
20.2044-1 Redesignated as 20.2045-1; new 20.2044-1 added 9646
20.2044-2 Added 9647
20.2045-1 Redesignated from 20.2044-1 9646
20.2055-2 Authority citation removed 9646
20.2055-6 Added 9647
20.2056-0 Added 9647
20.2056(a)-1 Revised 9648
20.2056(a)-2 (a) heading and (b) heading added; (a) amended 9649
20.2056(b)-1 (d)(2), (3), (e)(4) and (g) introductory text revised; (d)(4) and (5) added 9649
20.2056(b)-2 (a) through (d) headings added 9649
20.2056(b)-4 (b) amended 9649
20.2056(b)-5 (c) and (d) heading revised; (d) amended 9649
20.2056(b)-7 Added 9651
20.2056(b)-8 Added 9653
20.2056(b)-9 Added 9654
20.2056(b)-10 Added 9654
20.2056(c)-1 Removed; new 20.2056(c)-1 redesignated from 20.2056(e)-1; heading revised; (a) heading and (b) heading added; (b) amended 9654

NOTE: **Boldface page numbers indicate 1993 changes.**

CHANGES APRIL 1, 1993 THROUGH MARCH 31, 1994

Page

20.2056(c)-2 Removed; new 20.2056(c)-2 redesignated from 20.2056(e)-2; heading revised; (a), (b)(1)(iv), (2)(iii) and (3)(v) amended; (a)(2) through (5) redesignated as (a)(3) through (6); new (a)(2) added.....9654
20.2056(c)-3 Redesignated from 20.2056(e)-3 and amended.....9654
20.2056(e)-1 Redesignated as 20.2056(c)-1.....9654
20.2056(e)-2 Redesignated as 20.2056(c)-2.....9654
20.2056(e)-3 Redesignated as 20.2056(c)-3.....9654
20.2204-1 Authority citation removed.....9646
20.2204-3 Authority citation removed.....9646
20.2207A-1 Added.....9654
20.2207A-2 Added.....9655
20.6324A-1 Authority citation removed.....9646
20.6324B-1 Authority citation removed.....9646
22 Authority citation revised.....9655
22.2056-1 Removed.....9655
25 Authority citation revised.....9655
25.2207A-1 Added.....9655
25.2207A-2 Added.....9656
25.2512-5 Authority citation removed.....9655
25.2512-9 Authority citation removed.....9655
25.2515-1 (a) redesignated as (a)(3); (a)(1) and (2) added.....9656
25.2519-1 Added.....9656
25.2519-2 Added.....9658
25.2522(c)-3 Authority citation removed.....9655
25.2522(c)-4 Added.....9658
25.2523(a)-1 Authority citation removed.....9655
(c) and (d) redesignated as (d) and (e); (a), (b)(3)(ii), new (d) heading, introductory text and *Examples* 1-7 designations revised; new (c) and (d) *Example* 8 added; new (d) and new (e) amended.....9658
25.2523(b)-1 (a)(1), (b)(3) *Examples* (1) and (2) designations and (b)(6) *Examples* (1) through (6) designations revised; (b)(3), (6) and (c)(2) amended.....9659
25.2523(c)-1 (c) amended.....9659
25.2523(d)-1 Amended.....9659
25.2523(e)-1 (c) revised.....9659
25.2523(f)-1 Redesignated as 25.2523(f)-1A; new 25.2523(f)-1 added.....9660
25.2523(f)-1A Redesignated from 25.2523(f)-1; heading revised; (a) amended.....9660
25.2523(g)-1 Added.....9663
25.2523(h)-1 Added.....9663
25.2523(h)-2 Added.....9663
25.2524-1 Undesignated center heading added.....9660
25.6019-1 (a) and (b) revised; (c) and (d) redesignated as (g) and (h); new (c) through (f) added.....9663
25.6019-2 Revised.....9664
25.6019-3 (a) and (b) amended.....9664
25.6019-4 Amended.....9664
31 Authority citation amended.....**68035**
31.3211-3 Added.....9666
31.3221-3 Added.....9666
31.6011(a)-4 Heading, (a) heading and (1) revised; (b) redesignated as (c); (a)(1), (2), (3) headings and new (b) added.....**68035**
31.6071(a)-1 (a) heading revised.....**68035**
31.6302-1 (e)(1)(iii) and (iv) revised; (e)(2) amended.....**68035**
(f)(3)(ii) amended.....6218
31.6302-3 (b) revised.....**68035**
31.6302-4 Added.....**68036**
35a Authority citation amended.....13456
35a.3406-3 Added.....13456
40 Authority citation amended.....**63072**
Technical correction.....4140
40.6011(a)-3T Added.....**63072**
47 Added.....**62525**
Technical correction.....9523
47.3-1T—47.3-11T (Subpart C) Added.....**62528**
47.3-6T (a) amended.....**68305**
47.3-7T (b) revised.....**68305**
47.3-8T (b)(2)(ii) corrected.....4251
48 Authority citation amended.....**63072**
48.4041-0T Added.....**63072**
48.4081-10T Added.....**63073**
48.4081-11T Added.....**63073**

NOTE: **Boldface page numbers indicate 1993 changes.**

CHANGES APRIL 1, 1993 THROUGH MARCH 31, 1994

TITLE 26 Chapter I—Con. Page

48.4081-12T Added..... **63073**
48.4082-1T Added..... **63073**
(b)(1) and (2)(i) revised..... **68305**
48.4082-2T Added..... **63074**
48.4082-3T Heading added..... **63074**
Heading corrected..... 4140
48.4082-4T Added..... **63074**
48.4083 Added..... **63074**
48.4101-3T Added..... **63075**
(d)(3) corrected..... 12549
48.4101-4T Added..... **63078**
48.6427-8T Added..... **63078**
48.6427-9T Added..... **63079**
54 Authority citation revised..... **25558**
54.6071-1T Removed..... **25558**
301 Authority citation amended..... **17519, 68764**
Technical correction..... **31344**
Authority citation amended...11547, 12844
301.6103(l)(14)-1T Added..... 11548
301.6611-1 (h)(2)(v) and (vi) revised; (k) added..... 10076
301.7605-1 (b) and (c) redesignated as (h) and (i); (a), (b) through (g) and (j) added..... **17519**
301.7605-1T Removed..... **17520**
301.7701-2 (a)(4) and (b)(1) amended..... **28502**
301.7701(b)-2 (d) introductory text redesignated as (d)(1) introductory text and heading added; (d)(1)(i) through (x) correctly designated; (d)(1) concluding text redesignated as (d)(2) and amended..... **17516**
301.9100-1 (b) revised..... **34886**
301.9100-7T (a)(1) table amended..... **68764**
(a)(4)(ii) table amended..... **68765**
(a)(1) table and (4)(ii) table amended..... 12844
602 Technical correction..... **28446**
Technical correction..... 4140
602.101 (c) table amended (OMB numbers)...**25558, 33553, 33764, 42234, 51576, 54041, 63080, 68036, 68300, 68301, 68304, 68751, 68753, 68765**
(c) table amended (OMB numbers)...23, 2984, 2985, 4799, 8862, 9664, 10075, 11925, 12840, 12844, 12848

Page

(c) table corrected (OMB numbers)..... 3319
(c) table amended (OMB numbers); eff. 4-4-94..... 4830, 4831

Proposed Rules:

1...**47013, 47089, 47090, 53168, 53682, 54075, 54077, 58145, 59698, 62299, 66310, 67744, 68091, 68330, 68334, 68335, 68336, 68337, 68798, 68799, 69302**
...807, 1690, 3045, 4261, 4876, 4878, 5370, 10675, 11744, 11957, 12563, 12880, 13469, 13470, 14810
31....**28366, 28371, 28374, 35419, 44628, 58820**
..... 13470
40..... **63131**
47..... **62558, 62559, 68338**
48..... **45081, 48801, 63131, 68338**
52..... **21963, 25791**
..... 5161
301..... **18185, 21550, 29560, 63541, 68092**
..... 11566
601..... **48802**
602...**27503, 29028, 32473, 54077, 68336, 68337**
..... 10675

TITLE 27—ALCOHOL, TOBACCO PRODUCTS AND FIREARMS

Chapter I—Bureau of Alcohol, Tobacco and Firearms, Department of the Treasury (Parts 1—299)

4.21 (h) heading revised; (h)(2) amended; eff. 4-28-94..... 14553
4.23a Heading and (d) introductory text amended; eff. 4-28-94..... 14553
4.25a (c), (d)(1) and (e)(2)(v) revised; eff. 4-28-94..... 14553
4.39 (m) added; eff. 4-28-94..... 14553
4.40 (b) heading added..... **40354**
4.50 (a) amended..... **40354**
5.23 (a)(3)(ii) compliance date delayed to 8-28-95..... **45252**
5.32 (c) amended..... **40354**
7.10 Amended..... **40354**
7.22 (b)(3) revised; interim..... **21231**
(b)(7) added..... **44132**
7.26 Suspended; heading revised; interim..... **21231**
7.28 (b) revised; interim..... **21231**

NOTE: **Boldface page numbers indicate 1993 changes.**

CHANGES APRIL 1, 1993 THROUGH MARCH 31, 1994

Page
7.29 (f) and (g) revised; interim....21232
7.54 (c) revised; interim....21232
7.71 (Subpart H) Added; interim....21232
9.3 (b)(5) revised; eff. 4-28-94....14553
9.74 (c) introductory text amended....40354
9.101 (c) introductory text amended....40354
9.123 (c)(1), (9), (10) and (11) revised; (c)(12) added....65126
9.133 Added....35876
9.134 Added....35884
9.136 (c) introductory text amended....40354
9.143 Added....28350
9.145 Added....28352
9.146 Added....539
9.147 Added; eff. 4-25-94....14100
19 Authority citation revised....40354
19.203 (b)(1) amended....40354
19.204 (b)(1) amended....40354
22.37 (a) amended; (d) and (e) added....19061
24.65 (b) introductory text amended....19063
24.75 (f) amended....19064, 40354
24.136 (d) amended....19064
24.137 (a) amended....40354
24.140 (b)(3) amended....19064
24.146 (a) and (b) amended....19064
24.148 Table revised....19064
24.176 (b) revised....19064
24.182 (a) and (b) revised....52230
24.197 Amended....19064
24.237 Amended....19064
24.246 Table amended....52231
24.248 Table amended....52232
24.257 (a)(4) revised....52232
24.268 Amended....19064
24.273 (a) revised....19064
(a)(1) and (2) corrected....48424
24.275 (a)(2) revised; (3) amended....19064
24.292 (b) amended....19065
24.293 (b) amended....19065
24.294 (b) amended....19065
24.295 (b) amended....19065
(a) amended....40354
24.300 (b) amended; (g) revised....19065
24.303 (d) revised....19065
24.313 Introductory text amended....19065
24.316 Amended....19065
24.317 Amended....19065

Page
25.11 Amended....40357
25.152 (b)(2) amended....40357
25.156 Revised....40357
25.158 Revised....40357
25.186 (d) amended....40357
25.192 (c) amended....40357
25.195 Amended....40357
25.196 (c) amended....40357
25.276 (b) amended....40357
25.286 (a) and authority citation amended....40357
25.296 (b) introductory text, (1), (2) and authority citation revised....40358
25.297 Revised....40358
47.52 (a) revised....47831
53.62 (b)(3) amended....40354
53.93 (b) amended....40354
53.133 (a)(2)(ii) amended....40354
70.61 (a)(1)(i) introductory text, (D) and (3) amended....2522
70.74 (b) revised....2522
70.77 (b)(1) and (2) amended....2522
70.96 (a)(1), (2), (3) and (c) amended....2522
70.97 (c)(2) amended....2522
70.98 (b) amended....2523
70.99 Removed....2523
70.166 Removed....2523
70.201 Removed....2523
70.211 Removed....2523
70.212 Removed....2523
70.487 Removed....2523
178 Authority citation revised....40355
178.1 (a) revised....7112
178.11 Amended....40589
Amended....7112
178.31 (b) redesignated as (c); new (b) and (d) added....7112
178.33a Added....7112
178.39 Added....40589
178.42 Introductory text and (c) revised....7112
178.96 (b) amended....7112
178.102 Added....7112
178.126a Amended....7113
178.129 (b) revised; OMB number....7113
178.130 Added (OMB number)....7113
178.131 Added (OMB number)....7114
178.150 Redesignated as 178.151; new 178.150 added....7114
178.151 Added....40590
Redesignated from 178.150....7114
194.11 Amended....40355

NOTE: **Boldface page numbers indicate 1993 changes.**

CHANGES APRIL 1, 1993 THROUGH MARCH 31, 1994

TITLE 27 Chapter I—Con. Page

194.134 Amended.....**40355**
194.291 Amended.....**40355**
194.292 Amended.....**40355**
252.148 Amended.....**40358**
259.219 Amended.....**40355**

Proposed Rules:

1.....**48801**
4.....**35908, 42517, 44629, 57763, 65295**

Page

.....2548, 12566
5.....**35908, 42517, 44629, 46141, 53682, 57763**
7...**21126, 21130, 21233, 38542, 38543, 42517, 57763**
9.....**44152, 49949, 57764**
.....1510
178.....7115

NOTE: **Boldface page numbers indicate 1993 changes.**

CHANGES JULY 1, 1993 THROUGH MARCH 31, 1994

TITLE 28—JUDICIAL ADMINISTRATION

Chapter I—Department of Justice (Parts 0—199)

Page

Chapter I Statement of activities....39444
0 Authority citation revised....**62260**
0.17 Added....**62260**
0.41 (i) added; (k) revised....14101
0.103a Added....**35371**
0.132 (c) revised....13883
1 Revised....**53658**
2.13 (a), (b) and (c) revised; interim....11187
2.20 Amended; interim....11186
2.23 (a), (b) and (c) revised; interim....11187
2.56 (d) amended; (h) added....**51780**
2.62 (a)(5) amended; (i)(2) revised; (k)(7) removed; (k)(8) redesignated as (k)(7); interim....**65548**
5 Authority citation revised....**37418**
5.2 Revised....**37418**
5.3 Amended....**37419**
5.5 Added....**37419**
5.205 (d) added....**37419**
5.601 Revised....**37420**
5.1101 Added....**37420**
11 Authority citation revised....**51223**
11.10—11.12 (Subpart C) Revised....**51223**
14 Appendix amended....**36867**
16.82 Added....**41038**
23 Revised....**48452**
36 Authority citation revised....2675
36.406 Amended....2675
36 Appendix A amended....2675
42.700—42.736 (Subpart I) Added....6560
44.101 (a)(5) revised....**59948**
44.200 (a)(2) and (3) revised....**59948**
44.300 (c) revised....**59948**
51.24 (b) amended....**51225**
55.1 Amended....**35372**
55.6 Revised....**35372**
55.7 (b) amended....**35373**
55.13 (b) amended....**35373**
55.17 Amended....**35373**
55.20 (c) amended....**35373**
55 Appendix revised....**35373**
Appendix corrected....**36516**

NOTE: **Boldface page numbers indicate 1993 changes.**

Chapter III—Federal Prison Industries, Inc., Department of Justice (Parts 300—399)

Page

301.101 (a) and (b) revised....2666
301.102 (b) revised; (d) and (e) added....2666
301.103 Amended....2667
301.104 Revised....2667
301.105 Revised....2667
301.201 Redesignated as 301.102; new 301.201 added....2667
301.202 Redesignated as 301.203; new 301.202 redesignated from 301.201....2667
301.203 Redesignated as 301.204; new 301.203 redesignated from 301.202....2667
301.204 Redesignated as 301.205; new 301.204 redesignated from 301.203....2667
301.205 Redesignated from 301.204....2667
301.303 (b) through (e) redesignated as (c) through (f); (a) and new (d) amended; new (b) added....2667
301.316 Revised....2667
301.317 Amended....2667
301.319 Amended....2667

Chapter V—Bureau of Prisons, Department of Justice (Parts 500—599)

503.2 (a) revised; (c) removed; (b)(1) through (8) redesignated as (b)(3) through (10) and (d) redesignated as (c); new (b)(1), (2) and (d) added....**44428**
503.3 (b)(3) through (6) redesignated as (b)(4) through (7); new (b)(3) added....**44428**
503.4 (b)(1) and (c)(2) removed; (b)(2) through (5) and (c)(3), (4) and (5) redesignated as (b)(1) through (4) and (c)(2), (3) and (4)....**44428**
503.5 Introductory text revised; (a)(1) and (2) redesignated as (a)(2) and (3); new (a)(1) added....**44428**

CHANGES JULY 1, 1993 THROUGH MARCH 31, 1994

TITLE 28 Chapter V—Con. Page

503.7 (b)(3) removed; (b)(1) and (2) redesignated as (b)(2) and (3); new (b)(1) added..... **44428**
504.1 Revised..... **60768**
504.2 (a) revised..... **60768**
511 Authority citation revised..... 5924
511.10 Revised..... 5924
511.11 Revised..... 5924
511.12 (d) amended..... 5925
512 Authority citation revised..... 13860
512.10—512.22 (Subpart B) Revised; interim..... 13860
513.10—513.13 (Subpart B) Revised and redesignated as 513.10—513.12 (Subpart B)..... **68765**
524.20—524.25 (Subpart C) Revised..... **50808**
524.41 (a) through (d) revised; (e) redesignated as (f); new (e) added..... 6856
524.42 Removed; new 524.42 redesignated from 524.43 and revised..... 6857
524.43 Redesignated as 524.42; new 524.43 redesignated from 524.44 and revised..... 6857
524.44 Redesignated as 524.43..... 6857
527 Authority citation added; subpart authority citations removed..... **47976**
527.41 Introductory text revised..... **47976**
527.42 Redesignated as 527.43; new 527.42 redesignated from 527.46..... **47976**
527.43 Redesignated as 527.44; new 527.43 redesignated from 527.42..... **47976**
527.44 Redesignated as 527.45; new 527.44 redesignated from 527.43; (c), (d) introductory text, (1), (2), (e), (g) and (h)(2) amended..... **47976**
(g) amended..... **47977**
527.45 Redesignated as 527.46; new 527.45 redesignated from 527.44..... **47976**
527.46 Redesignated as 527.42; new 527.46 redesignated from 527.45..... **47976**
(b) and (c)(3) revised..... **47977**
540 Authority citation revised..... **39095**
540.40 Amended..... **39095**
540.50 (b)(1) amended; (c) revised..... **39095**

Page

540.51 (b)(1) revised; (b)(4), (g)(2) and (4) amended..... **39095**
541.13 Tables 3 and 4 amended..... **39095**
542.10 Amended..... **58246**
542.11 (a) introductory text revised..... **58246**
542.13 (a), (b) and (c) amended..... **58246**
542.14 Amended..... **58246**
542.15 Amended..... **58246**
544 Authority citation revised... **65850, 65852**
544.10 (Subpart L) Removed..... **58247**
544.30—544.34 (Subpart D) Revised and redesignated as 544.30—544.35 (Subpart D)..... **65850**
544.40—544.44 (Subpart E) Added; interim..... 14724
544.60—544.61 (Subpart G) Removed..... **65852**
544.80—544.82 (Subpart I) Revised and redesignated as 544.80—544.83 (Subpart I)..... **65852**
544.90—544.91 (Subpart J) Removed..... **65853**
551 Authority citation revised..... 5514
551.11 (b) revised..... **58248**
551.14 (c) revised..... **58248**
551.140 (Subpart L) Removed..... 5514
551.150 Amended..... 5514
570.10—570.24 (Subpart B) Removed..... **58248**
570.30 Amended..... 3510
570.31 (a) introductory text revised..... 3510
570.32 (a)(9) and (b)(1) revised..... 3510
570.33 (b) and (c) revised..... 3510
570.34 (b) revised..... 3511
571 Authority citation revised..... 1238
571.60—571.64 (Subpart G) Added..... 1238
572 Authority citation revised..... 1239
572.40 (Subpart E) Revised..... 1239

Chapter VI—Offices of Independent Counsel, Department of Justice (Parts 600—699)

600 Authority citation revised..... 5322
600.1 (b) and (c) revised..... 5322
603 Added..... 5322

Proposed Rules:

2..... **65571, 65572**
36..... **37052**
58..... **48472**

NOTE: **Boldface page numbers indicate 1993 changes.**

CHANGES JULY 1, 1993 THROUGH MARCH 31, 1994

Page
65 ..... **58994**
..... 558
68 2548
77 ..... **39976**
..... 10086
81 37
301 ..... **39091**
540 ..... **39096**
..... 2668
543 2668
545 ..... **39096**
..... 1240
550 1240
551 5926
570 3512

TITLE 29—LABOR

Subtitle A—Office of the Secretary of Labor (Parts 0—99)

1.7 (d) suspended **58955**
4 Administrative variance **49192**
5.2 (n)(4) suspended **58955**
5.5 (a)(1)(ii) suspended; (a)(1)(v) added **58955**
18 Authority citation revised **38500**
18.9 Heading revised; (e) added **38500**

Chapter I—National Labor Relations Board (Parts 100—199)

102 Authority citation revised **42235**
102.117 (m), (n), and (o) added **42235**

Chapter IV—Office of Labor-Management Standards, Department of Labor (Parts 400—499)

401 Authority citation revised 15115
401.4 Authority citation removed 15115
401.18 Revised 15115
401.19 Revised 15115
402 Authority citation revised **67604**
Technical correction 14750
Authority citation revised 15115
402.4 Revised; eff. 12-31-94 ..... **67604**
402.13 Added (OMB number) 15115
403 Authority citation revised 15115
403.11 Added (OMB number) 15115
404 Heading revised 15116
Authority citation revised 15116
404.9 Added (OMB number) 15116
405 Authority citation revised 15116

Page
405.11 Added (OMB number) 15116
406 Authority citation revised 15116
406.10 Added (OMB number) 15116
408 Authority citation revised 15116
408.13 Added (OMB number) 15116
409 Authority citation revised 15116
409.7 Added (OMB number) 15116
417 Authority citation revised 15116
417.16 Amended 15116
451 Authority citation revised 15116
452 Authority citation revised 15116
453 Authority citation revised 15116
457.13 Revised 15116
457.15 Revised 15116
457.16 Revised 15116
458.3 OMB number 15116
458.50 (b) amended 15117
458.52 Amended 15117
458.56 Amended 15117
458.57 Amended 15117
458.58 Amended 15117
458.59 Amended 15117
458.60 Amended 15117
458.61 Amended 15117
458.64 (a) amended 15117
458.66 (b) and (c) amended 15117
458.67 Amended 15117
458.79 Amended 15117

Chapter V—Wage and Hour Division, Department of Labor (Parts 500—899)

504 Regulation at 55 FR 50511 confirmed and revised 898
504.300—504.350 (Subpart D) Regulation at 59 FR 898 eff. date corrected to 2-7-94 5484
504.310 OMB number pending 898
OMB number 5487
504.350 OMB number pending 898
OMB number 5487
504.400—504.460 (Subpart E) Regulation at 59 FR 898 eff. date corrected to 2-7-94 5484
507 Authority citation revised **69228**
507.700 (c) redesignated as (c)(1); (c)(2) added; interim **69228**
697.1 (a)(1), (b)(1), (c)(1), (d)(1), (e)(1), (f)(1), (g)(1), (h)(1), (i)(1), (j)(1), (k)(1), (l)(1), (m)(1) and (n)(1) revised **43561**
697.3 Revised **43562**
825 Regulation at 58 FR 31812 comment period extended **45433**

NOTE: **Boldface page numbers indicate 1993 changes.**

CHANGES JULY 1, 1993 THROUGH MARCH 31, 1994

TITLE 29

Chapter XII—Federal Mediation and Conciliation Service (Parts 1400—1499)

Page

1400.735-12 (a)(2) correctly revised..... **35377**

Chapter XIV—Equal Employment Opportunity Commission (Parts 1600—1699)

1601.74 (a) amended..... 5708, 14554
1601.80 Amended.....5709
1650 Added; interim.....24

Chapter XVII—Occupational Safety and Health Administration, Department of Labor (Parts 1900—1999)

1910.132—1910.140 (Subpart I) Authority citation revised..... 4435
1910.137 Revised..... 4435
1910.261—1910.275 (Subpart R) Authority citation revised..... 4437
1910.269 Added; eff. in part 5-31-94 and 1-31-95..... 4437
1910.331 (c)(1) Note 2 redesignated as Note 3 and revised; new (c)(1) Note 2 added..... 4476
1910.333 (c)(3) introductory text note amended.....4476
1910.1000 Table Z-3 correctly revised..... **40191**
1910.1200 Revised..... 6170
1915 Authority citation revised..... **35514**
1915.5 Amended..... **35514**
1915.12 (a)(3) and (b)(3) revised..... **35514**
1915.99 Redesignated as 1915.1200..... **35514**
1915.1000—1915.1450 (Subpart Z) Revised..... **35514**
1915.1027 Added..... 147
1915.1200 Redesignated from 1915.99..... **35514**
Revised..... 6170
1917.28 Revised..... 6170
1918.90 Revised..... 6170
1926.59 Revised..... 6170
1926.63 Redesignated as 1926.1127.....215
1926.1127 Redesignated from 1926.63; (m)(4)(iii)(H), (n)(1)(iii), (3)(iii), (5)(i) and (6) amended.....215

Page

1926.1147 Appendix D corrected..... **40468**
1952.97 Added..... 14555
1952.105 (e) added..... 14555
1952.117 (b) added.....2295
(a)(3) added..... 14555
1952.125 (c) added..... 14555
1952.157 Added..... 14555
1952.167 Added..... 14555
1952.175 (i) added..... 14556
1952.207 Added..... 14556
1952.217 Added..... 14556
1952.227 Added..... 14556
1952.237 Added..... 14556
1952.246 (b) added..... 14556
1952.256 Added..... 14556
1952.265 Added..... 14556
1952.275 Added..... 14556
1952.297 Added..... 14556
1952.316 Added..... 14556
1952.327 Added..... 14556
1952.347 (a)(2) added..... 14556
1952.357 Added..... 2295, 14556
1952.365 Added..... 14556
1952.377 (b) added..... 14556
1952.385 Added..... 2295
(b) added..... 14556

Chapter XXVI—Pension Benefit Guaranty Corporation (Parts 2600—2699)

2603.28 Amended..... **63081**
2603.32 (a) amended..... **63081**
2603.39 Amended..... **63081**
2606 Authority citation revised..... **35383**
2606.1 (a), (b)(1) and (5) through (8) amended; (b)(10) and (11) removed; (b)(3), (9) and (c) revised..... **35383**
(b)(3)(i) and (9) corrected..... **37991**
2606.2 Amended..... **35384**
2606.3 Amended..... **35384**
2606.4 Existing text designated as (a); new (a) heading and (b) added..... **44740**
(b)(1) corrected..... **48600**
2606.7 Amended..... **35384**
2606.9 (b) amended..... **35384, 63081**
2606.22 Amended..... **35384**
2606.34 Amended..... **35384**
2606.36 (a) amended..... **35384**
2606.51 Amended..... **35384**
2606.54 Amended..... **63081**

NOTE: **Boldface page numbers indicate 1993 changes.**

CHANGES JULY 1, 1993 THROUGH MARCH 31, 1994

Page
2606.56 Amended....63081
2607 Authority citation revised....63081
2607.2 (a) amended....63081
2607.3 (a) amended....63081
2607.4 (a) amended....63081
2607.5 (a) amended....63081
2607.6 (a) and (c) amended....63081
2607.7 (c) amended....63081
2607.8 (a) and (c) amended....63081
2608 Authority citation revised....63081
2608.170 (c) amended....63081
2610 Authority citation revised....63081
2610.4 Revised....63081
2610 Appendixes A and B amended....38050, 53407
Appendixes A and B amended....2296
2612 Heading revised....35384
Authority citation revised....35384
2612.1 (a) revised; (b) amended....35384
2612.2 Amended....35384
2612.3 Revised....35384
2615 Authority citation revised....63082
2615.1 (a) revised; (b) amended....35385
2615.2 Redesignated in part as 2615.14(c)(2); amended....35385
2615.3 (b)(2), (4), (c)(2) and (5) amended; (6) revised....35385
(e) amended....35386, 63082
2615.5 Amended....35386
2615.12 (a) amended....35386
2615.14 (a) and (b) introductory text amended; (b)(3) added; (c) existing text designated in part as (c)(1) and (c)(2); (b)(2) and new (c)(2) revised....35386
2615.15 (a) amended....35386
2615.16 (a) and (b) amended....35386
2615.18 (d) amended; (f) heading revised....35386
2615.21 (a) introductory text and (1) amended....35386
2615.22 (a) introductory text and (c) amended....35386
2615.23 Heading amended; (a) and (e) heading revised....35386
2616 Authority citation revised....63082
2616.4 (c) amended....35387
2616.7 (b) amended....63082

Page
2616.27 (d)(4) and (e)(1)(ii) correctly revised....11188
2617 Authority citation revised....44740, 63082
2617.3 (b)(2) amended....44740
2617.8 (b) amended....63082
2617.22 (d)(9) correctly revised; (e)(1)(ii) corrected....11188
2617.25 (a) introductory text amended; (a)(1) and (2) added....44740
(a)(2)(i) corrected....48600
(b)(2) amended....63082
2617.28 (f)(4) added....44740
(f)(4)(i) corrected....48600
2618 Authority citation revised....63082
2618.31 (d) amended....63082
2619 Authority citation revised....50815
2619.3 (a) amended....50815
2619.25 (b)(2) amended....50815
2619.41 Revised....50815
2619.42 Redesignated as 2619.43; new 2619.42 added....50815
2619.43 Removed; new 2619.43 redesignated from 2619....50815
2619.49 Added....50816
2619 Appendix B amended...38051, 48305, 53409, 60117, 65549
Appendix A amended....50820, 50821
Appendix B revised....50824
Appendix C revised....50825
Appendix D amended....66278
Appendix B amended...2297, 7211, 11926
2621 Appendix A amended....65552
2622 Heading revised....35387
Authority citation revised....63082
2622.1 Revised....35387
2622.2 Amended....35387
Corrected....37991
2622.3 Revised....35388
2622.4 Heading, (b) and (c) revised; (d) amended....35388
2622.5 (a), (b) and (c) amended....35389
2622.6 Revised....35389
(a) and (c) corrected....37991
2622.7 Heading, (a) and (b) revised; (d) removed....35389
(c) amended....35390
2622.8 Heading and (a) through (d) revised; (e) amended....35390
2622.9 Heading, (a) and (b) amended....35390

NOTE: **Boldface page numbers indicate 1993 changes.**

CHANGES JULY 1, 1993 THROUGH MARCH 31, 1994

TITLE 29 Chapter XXVI—Con. Page

(c) amended; (d) revised.....**35391**
2622.10 (a) introductory text and (b) amended.....**35391**
(b) amended.....**63082**
2622 Appendix A amended...**38050**, **53407**
Appendix A amended.....2296
2623 Authority citation revised.....**35391**
Heading revised.....**35391**
2623.1 Revised.....**35391**
2623.2 Amended.....**35391**
2623.5 (b), (c), (d) and (f) heading amended; (e) and (f)(1) removed; (f) and (g) redesignated as (e) and (f); (a) and new (f) *Examples* (1), (2) and (3) revised.....**35392**
(e) correctly designated; (f) *Example* 3 corrected.....**37991**
2623.6 (a) through (d) amended; (e) *Examples* (1), (2) and (3) revised.....**35393**
2623.7 Heading, (a), (b), (c), (d) introductory text and (1) amended; (e) *Examples* (1) and (2) revised.....**35394**
2623.8 Removed.....**35394**
2623.11 (a), (b) and (c) amended.....**35395**
2623.12 (a)(1) and (3) amended.....**35395**
2625 Authority citation revised.....8539
2625.1 (a) amended.....8539
2625.2 (b), (c) and (d) amended.....8539
2625.3 (c) amended.....8539
2641 Authority citation revised.....**63082**
2641.13 (c) amended.....**63082**
2642 Authority citation revised.....**63082**
2642.12 (c) amended.....**63082**
2643 Authority citation revised.....**63082**
2643.2 (c) amended.....**63082**
2644 Appendix A amended...**38052**, **53411**
Appendix A amended.....2300
2645 Authority citation revised.....**63082**
2645.3 (c) amended.....**63082**
2646 Authority citation revised.....**63082**
2646.8 (c) amended.....**63082**
2647 Authority citation revised.....9927
2647.1 (a) amended.....9927

Page

2647.2 (a) amended.....9927
2647.9 Added.....9927
2648 Authority citation revised.....**63083**
2648.8 (d) amended.....**63083**
2672 Authority citation revised.....**63083**
2672.7 (c) amended.....**63083**
2673 Authority citation revised.....**63083**
2673.2 (d) amended.....**63083**
2674 Authority citation revised.....**63083**
2674.6 Amended.....**63083**
2675 Authority citation revised.....**63083**
2675.2 (b) amended.....**63083**
2676.13 (a) and (b)(2) revised.....**50825**
(b)(1) correctly added; CFR correction.....15117
2676.14 Removed; new 2676.14 redesignated from 2676.16.....**50826**
2676.15 (c) table amended...**38053**, **43080**, **48306**
Removed.....**50826**
2676.16 Redesignated as 2676.14.....**50826**
2676 Appendixes A, B and C added.....**50826**
Appendix B amended...**53409**, **60117**, **65550**
Appendix B amended...2298, 7212, 11927
2677 Authority citation revised.....**63083**
2677.2 (c) amended.....**63083**

Proposed Rules:

24.....12506
102.....**57572**
402.....**49672**
403.....**49672**
507.....**52152**, **58994**
552.....**69310**
1605.....**49456**
1609.....**51266**
1910.....**47690**
.....11567
1915.....**47690**
.....11567
1917.....**47690**
1918.....**47690**
1926.....**47690**
.....4615, 11567

NOTE: **Boldface page numbers indicate 1993 changes.**

CHANGES JULY 1, 1993 THROUGH MARCH 31, 1994

Page
1928.....47690
1952.....14584, 14586, 14587, 14589
2520.....68339
2530.....54444, 68339
.....1692

TITLE 30—MINERAL RESOURCES

Chapter I—Mine Safety and Health Administration, Department of Labor (Parts 1—199)

50 Authority citation revised.....63528
50.10 Revised.....63528
56 Authority citation revised.....69605
56.5003 Removed.....8327
56.5010 Removed.....8327
56.6000—56.6904 (Subpart E) Revised.....69606
56.6000 Regulation at 58 FR 31908 eff. date delayed to 1-31-94.....69606
56.6130 Regulation at 58 FR 31908 eff. date delayed to 1-31-94.....69606
56.6131 Regulation at 58 FR 31908 eff. date delayed to 1-31-94.....69606
56.6140 Regulation at 58 FR 31908 eff. date extended to 1-31-94.....69606
56.6202 Regulation at 58 FR 31908 eff. date delayed to 1-31-94.....69606
56.6220 Regulation at 58 FR 31908 eff. date extended to 1-31-94.....69606
56.6304 Regulation at 58 FR 31908 eff. date delayed to 1-31-94.....69606
56.6306 Regulation at 58 FR 31908 eff. date delayed to 1-31-94.....69606
56.6320 Regulation at 58 FR 31908 eff. date extended to 1-31-94.....69606
56.6330 Regulation at 58 FR 31908 eff. date extended to 1-31-94.....69606
56.6331 Regulation at 58 FR 31908 eff. date extended to 1-31-94.....69606
56.6501 Regulation at 58 FR 31908 eff. date delayed to 1-31-94.....69606
Page
56.6902 Regulation at 58 FR 31908 eff. date delayed to 1-31-94.....69606
56.6903 Regulation at 58 FR 31908 eff. date delayed to 1-31-94.....69606
56.6000—56.6904 (Subpart E) Regulation at 58 FR 31908 eff. date delayed to 1-31-94.....69606
57.5003 Removed.....8327
57.5010 Removed.....8327
57.5016 Removed.....8327
58 Added.....8327
70 Authority citation revised.....8327
70.201—70.220 (Subpart C) Authority citation revised...63528, 63529
70.209 (a) revised.....63528
70.400 Removed.....8327
70.400-1 Removed.....8327
70.400-2 Removed.....8327
70.400-3 Removed.....8327
71.209 (a) revised.....63529
72 Added.....8327
90.201—90.220 (Subpart C) Authority citation added.....63529
90.209 (a) revised.....63529

Chapter II—Minerals Management Service, Department of the Interior (Parts 200—299)

202 Policy statement.....37420
206 Policy statement.....37420
207 Authority citation revised.....64901
207.1 (b) amended.....64901
208 Authority citation revised.....64901
208.2 Amended.....64901
208.3 Revised.....64901
208.6 (a) revised.....64901
208.7 (h) amended.....64901
208.11 Revised.....64901
208.12 (a) amended; (c) and (d) revised.....64902
208.13 Revised.....64902
210 Authority citation revised.....64902
210.10 (a) table, (b)(3) through (6), (c)(1), (2), (8), (9), (12), (13), (19) and (d) amended; (b)(1) revised; (c)(6), (11), (15) and (17) removed; (c)(7) through (10), (12), (13), (14), (16) and (18) through (23) redesignated as (c)(6)

NOTE: **Boldface page numbers indicate 1993 changes.**

CHANGES JULY 1, 1993 THROUGH MARCH 31, 1994

TITLE 30 Chapter II—Con. Page

through (19); new (c)(20) added; OMB number.....**64902**
210.53 (a) and (b) amended.....**64902**
210.204 (a) and (b) amended.....**64902**
210.355 (a) and (b) amended.....**64902**
216 Authority citation revised...**45254**, **64903**
216.2 Revised.....**45254**
216.6 Amended.....**45254**
216.15 (a) and (b) amended.....**64903**
216.16 (a) and (b) amended.....**64903**
216.20 Revised.....**45254**
216.40 (c) amended.....**64903**
216.50 (a) removed; (b) through (e) redesignated as (a) through (d); new (a) revised; new (d)(3) amended.....**45254**
(a), (c)(1) and (2) amended.....**64903**
216.51 Revised.....**45254**
216.52 Removed; new 216.52 redesignated from 216.53.....**64903**
216.53 Redesignated as 216.52; new 216.53 redesignated from 216.54.....**64903**
216.54 Revised.....**45255**
Redesignated as 216.53; new 216.54 redesignated from 216.55.....**64903**
216.55 Revised.....**45255**
Redesignated as 216.54; new 216.55 redesignated from 216.56.....**64903**
216.56 Revised.....**45255**
Redesignated as 216.55; new 216.56 redesignated from 216.58.....**64903**
216.57 Removed; new 216.57 added.....**64903**
216.58 Revised.....**45255**
Redesignated as 216.56.....**64903**
216.61 Removed.....**64903**
218 Authority citation revised...**45438**, **64903**
Authority citation revised.....14559
218.41 Added.....**45438**
218.51 (f)(2) amended.....**64903**
218.202 (c) and (d) revised.....14559
218.302 (c) and (d) revised.....14559
219.102 Amended.....**64903**
220.003 (b) amended.....**64903**
228.10 (b) amended.....**64903**
229 Authority citation revised.....**64903**
229.123 (b)(2) and (3)(vii) amended.....**64903**
243.4 (b)(2) removed; (b)(3) through (9) redesignated as (b)(2) through (8); new (b)(5) revised; new (b)(8) amended.....**64903**
250.0 (r), (t) and (v) removed; (s), (u), (w), (x) and (y) redesignated as (r) through (v); (o), (p), (q) and new (r) through (u) revised.....**49926**
250.18 (d) introductory text revised; (d)(4) through (8) added.....**44764**
(d)(1), (2) and (3) revised; (d)(4) and (5) added.....**49927**
(d) revised.....12161
250.51 (a)(3) amended.....**49927**
250.64 (a) and (f) introductory text revised.....**49927**
250.65 (a), (b) and (c) amended.....**49928**
250.66 (b) and (e) amended.....**49928**
250.83 (a) and (b) amended; (c) revised; (d) added.....**49928**
250.85 (a) amended.....**49928**
250.103 (a), (b) introductory text and (c) introductory text amended; (d) revised.....**49928**
250.105 (a) amended.....**49928**
250.111 Introductory text amended.....**49928**
250.114 (b) amended.....**49928**
250.121 (h)(1) amended.....**49928**
250.172 (a)(1), (b)(2), (3), (5) and (6) revised; (a)(2), (3), (6), (7) and (8) amended; (a)(9), (b)(8) and (9) added.....**49928**
250.260 (b)(3) amended.....**49928**
250.272 (a) and (c) introductory text amended.....**49928**
250.273 (a), (b) and (c) amended.....**49928**
250.274 (b) amended.....**49928**
250.282 (a), (b), (c)(1) and (2) amended.....**49928**
256 Heading revised.....**45261**
Authority citation revised.....**45261**
256.0—256.12 (Subpart A) Heading revised.....**45261**
256.0 Revised.....**45261**
256.58 Heading, (a), (c) and (e) revised; (f) redesignated as (h); new (f) and (g) added.....**45261**
256.59 Revised.....**45262**
256.61 Revised.....**45262**
256.62 (e) revised.....**45262**

NOTE: **Boldface page numbers indicate 1993 changes.**

CHANGES JULY 1, 1993 THROUGH MARCH 31, 1994

Chapter VII—Office of Surface Mining Reclamation and Enforcement, Department of the Interior (Parts 700—999)

Page

718 Removed....41937
720 Removed....41937
735.21 (a)(6) revised....41938
870.15 (d) revised....14479
901.15 (p) added....54289
904.20 Revised....38534
904.25 Added....38534
(b) added....541
904.26 Added....38534
Revised....542
906.15 (o) added....2745
913.15 (o) added....46856
(p) added....4833
913.16 (l), (m), (n), (p), (q) and (r) removed; (s), (t) and (u) added....46857
(v) added....4833
913.25 (e) added....48962
914 Technical correction....1919
914.15 (uu) added....41042
(vv) added....43259
(ww) added....46860
(xx) added....48966
(YY) added....60786
914.16 (i) through (m) removed....41042
(n) through (aa) added....43260
(bb), (cc) and (dd) added....46861
(g) removed....48967
(d) revised; (e) removed....60786
915.15 (j) added....5723
915.16 (a) introductory text, (1) and (5) revised; (a)(2), (3), (4) and (6) through (21) removed; (b) added....5723
916.15 (n) correctly designated....45439
917.15 (rr) added....42011
(ss) added....51227
(uu) added....8865
917.16 Heading revised; (j) and (k) added....42011
920.15 (x) added....36138
925.15 (q) added....64150
925.16 (d), (g)(9) through (19), (21), (p)(1), (2), (3), (13), (17) and (19) removed; (p)(9) revised; (q) added....64150
926.15 (k) added....9087
926.16 (f) added....9087
931.15 (r) added....65928

Page

931.16 (d) through (v) added....65929
934.15 (q) added....11933
934.16 (m), (o) through (t) and (v) removed....11933
934.25 (d) added....50258
935.15 (ooo) added....43263
(ppp) added....46864
936 Informal conference....2300
936.15 (m) added....64383
936.16 Revised....64383
938.15 (z) added....36141
(aa) added....64152
943.15 (i) added....13209
943.16 Introductory text, (c), (d), (f) and (j) revised; (b), (e), (g), (h) and (i) removed; (r) and (s) added....13209
944.15 (w) added....48611
944.16 (a) through (d) added....48611
946.15 (gg) added....49931
(ff) amended....52667
950 Authority citation revised....3520
950.11 (c) revised....3520
950.12 (a)(9) removed....14753
950.15 (o) added....44455
(p) added....52237
(q) added....58494
(r) added....3520
(s) added....14753
950.16 (o) removed....44455
(aa) added....52237
(bb) through (gg) added....3526

Proposed Rules:

75....69312
200—299 (Ch. II)....9718
216....43582
218....43582, 43583, 43588, 50301
230....53470
250....52731
253....44797, 52050, 58517, 66320
....4261
256....52731
280....52731
281....52731
400—499 (Ch. IV)....9718
600—699 (Ch. VI)....9718
602....6227
667....6227
700—999 (Ch. VII)....9718
700....52374, 63316
701...44630, 45303, 49457, 50174, 52374, 57766, 58518, 59424, 61638, 61856, 63316

NOTE: **Boldface page numbers indicate 1993 changes.**

CHANGES JULY 1, 1993 THROUGH MARCH 31, 1994

TITLE 30 *Proposed Rules:—Con.* Page

705 ..... **52374, 63316**
706 ..... **52374, 63316**
715 ..... **52374, 63316**
716 ..... **52374, 63316**
773 ..... **44630, 45303, 49457**
774 ..... **45303, 49457**
778 ..... **44630, 45303, 49457**
..... 14374
784 ... **44630, 50174, 57766, 58518, 59424, 61638, 61856**
785 ..... **52374, 63316**
800 ..... **47598**
817 ... **50174, 57766, 58518, 59424, 61638, 61856**
825 ..... **52374, 63316**
840 ..... **43594, 48332**
..... 6227
842 ..... **43594, 48332**
..... 6227
843 ..... **43594, 45303, 48332, 49457**
..... 6227
870 ..... **45736, 52374, 59334, 63316**
..... 278
880 ..... **68494**
886 ..... **59334**
..... 278
887 ..... **59334**
..... 278
888 ..... **59334**
..... 278
901 ..... **40104, 54313**
904 ..... **44477, 58313**
906 ..... **38989, 45467, 64210**
913 ..... **38543, 47237, 48333**
914 ..... **38545, 41669, 48996, 64212, 65679**
..... 3528, 14375
915 ..... **38991, 58997**
916 ..... **37447, 50302**
..... 14811
917 ..... **48333, 57767, 58997**
..... 1921
920 ..... **48998**
..... 12211
924 11225
925 ..... **53683, 53686**
926 ..... **44479, 45303**
934 ..... **37449, 61857, 64528, 68617**
..... 11744
935 ..... **36177, 36178, 48333, 58824**
..... 3325, 11227, 14812
936 ..... **42900**
..... 10770
943 ..... **42901, 43308**
944 ..... **40608, 45305, 64529**
..... 3530, 9152, 14377, 14591

Page

946 ..... **58827**
948 ..... **42903, 46676**
950 ..... **44480, 54540, 65681**
..... 13286

TITLE 31—MONEY AND FINANCE: TREASURY

Subtitle A—Office of the Secretary of the Treasury (Parts 0—50)

11 Revised **57560**

Chapter I—Monetary Offices, Department of the Treasury (Parts 51—199)

103.11 Regulation at 58 FR 13546 eff. date delayed to 3-1-94 ..... **45263**
Regulation at 57 FR 13546 eff. date delayed to 12-1-94 9088
103.22 Regulation at 58 FR 13547 eff. date delayed to 3-1-94 ..... **45263**
Regulation at 57 FR 13547 eff. date delayed to 12-1-94 9088
103.28 Regulation at 58 FR 13547 eff. date delayed to 3-1-94 ..... **45263**
Regulation at 57 FR 13547 eff. date delayed to 12-1-94 9088
103.36 Regulation at 58 FR 13548 eff. date delayed to 3-1-94 ..... **45263**
Regulation at 57 FR 13548 eff. date delayed to 12-1-94 9088
103.54 Regulation at 58 FR 13549 eff. date delayed to 3-1-94 ..... **45263**
Regulation at 57 FR 13549 eff. date delayed to 12-1-94 9088
128 Revised **58495**
129 Reporting requirements **68528**

Chapter II—Fiscal Service, Department of the Treasury (Parts 200—399)

203 Revised; eff. 8-2-93 ..... **35396**
205.4 (b) revised; interim 14754
206 Revised 4538
315.1 (a) amended; (b) revised 10534
315.31 (d) amended 10535
315.35 (e) amended 10535

NOTE: **Boldface page numbers indicate 1993 changes.**

CHANGES JULY 1, 1993 THROUGH MARCH 31, 1994

Page
315.39 (b) amended 10535
315.40 (a) amended 10535
315.41 Amended 10535
315.56 (a) amended 10535
316.3 Footnote 2 amended 10535
316.6 (c) amended 10535
316.8 (c)(1) revised; (c)(2) introductory text through (viii) removed; (c)(2)(ix) redesignated as (c)(2) **60936**
(e) amended **60937**
316.10 (b) amended 10535
316.12 Revised 10535
317.1 (b) revised; (c) amended 10535
317.3 (a) revised 10535
(b) and (c) amended 10536
317.5 (a) and (b) amended 10536
317.6 (b) revised **63529**
(a) and (b) amended 10536
317.7 Amended 10536
317.8 Amended 10536
317.9 (a) revised; (b) redesignated as (c); new (b) added; new (c) heading and introductory text amended 10536
321.1 (f) removed; (d) and (e) redesignated as (e) and (f); new (d) added; new (f) revised 10536
321.2 (b) revised 10536
321.3 (a) introductory text, concluding text, (b) and (c) amended; (d) revised 10536
321.5 (a) and (b) amended 10537
321.8 (d) revised 10537
321.11 (f) revised 10537
321.13 Amended 10537
321.14 Revised 10537
321.20 Amended 10537
321.22 Amended 10537
321.23 (a) introductory text amended; (a)(1) removed; (a)(2) and (3) redesignated as (a)(1) and (2) 10537
321.25 Revised 10537
321 Appendix amended 10538
330 Authority citation revised 10538
330.1 (a) revised 10538
(c) and (i) amended 10539
330.2 (a) and (c) amended 10539
330.3 (a) and (b) amended 10539
330.4 Introductory text amended 10539
330.6 (c) amended 10539
330.7 Amended 10539
330.8 Amended 10539

Page
330.9 Revised 10539
332.8 (b) revised **60937**
332.10 Amended 10539
332.12 Revised 10539
342.3 (b)(1) revised; (b)(2) introductory text, (i) and (ii) removed; (b)(2)(iii) redesignated as (b)(2) **60937**
Amended **60938**
342.7 (a) amended 10540
342.9 Revised 10540
348 Removed 5724
351.0 Amended **60938**
351.2 (c) table, (e) introductory text, (1), (g)(3)(i) and (h) amended; (g)(2) tables revised **60938**
(i) amended **60939**
351.5 (b)(1) amended 10540
351.7 (b) amended 10540
351.12 Revised 10540
351 Appendix amended **60939**
352.0 Amended **60947**
352.2 (e)(1)(i) through (vi) redesignated (e)(1)(ii) through (vii); new (e)(1)(i) added; (e)(1)(ii) and (2) revised; (e)(1) amended **60947**
(h) amended 10540
352.5 Amended 10540
352.7 (b) and (c) amended 10540
352.13 Revised 10541
352 Table revised **60947**
353.1 (a) amended; (b) revised 10541
353.13 (d) introductory text amended 10541
353.31 (d) amended 10541
353.35 (c) amended 10541
353.39 (b) amended 10541
353.40 (a) amended 10541
353.41 Amended 10541

Chapter V—Office of Foreign Assets Control, Department of the Treasury (Parts 500—599)

500 Authority citation revised **47644**
500.413 Added **68530**
500.508 (f) revised **47644**
500.566 (a) introductory text amended; (b) redesignated as (c); heading and new (c) revised; new (b) added **63084**
500.575 Added **63084**
500.576 Added **68531**

NOTE: **Boldface page numbers indicate 1993 changes.**

CHANGES JULY 1, 1993 THROUGH MARCH 31, 1994

TITLE 31 Chapter V—Con.

Page
500.577 Added.....68532
500.578 Added.....5696
500.603 Added.....47644
500 Appendix A added.....68532
515 Authority citation revised...45060, 47644
515.418 Added.....45060
515.508 (f) added.....47645
515.563 (b) amended.....45060
515.569 (b) and (c) amended.....45060
515.603 Added.....47645
515.901 Amended.....45061
550 Authority citation revised.....47645
550.511 (g) revised.....47645
550.516 Removed.....5106
550.603 Added.....47645
550 Appendixes A and B amended.....13211
575 Authority citation revised.....47645
575.503 (h) revised.....47646
575.606 Added.....47646
580 Authority citation revised...40044, 47646
Policy statement.....8134
580.503 (h) revised.....47646
580.518 Added.....46541
Removed.....54024
580.603 Revised.....47646
580 Appendix A added.....40044
Appendix A amended.....46541
585 Authority citation revised...35828, 47646
585.201 (b) redesignated as (c); new (b) added.....35828
585.215 Added.....35829
585.216 Added.....35829
585.217 Added.....35829
585.218 Added.....35829
585.301 (a) revised; (c) and (d) amended; (e) added.....35829
585.418 Added.....35829
585.419 Added.....35829
585.503 (a) revised.....47646
585.509 Heading and (a) revised; (b) and (d)(2)(ii) amended.....35829
585.524 Added.....35829
585.603 Revised.....47647
585.901 Added (OMB numbers).....35830
590 Added.....64904

Proposed Rules:

1.....43312, 44481
103.....46014, 46021, 51269
206.....41902
209.....41449
357.....59972
601.....59973
800.....7666

NOTE: **Boldface page numbers indicate 1993 changes.**

TITLE 32—NATIONAL DEFENSE

Chapter I—Office of the Secretary of Defense (Parts 1—399)

40 Revised; interim.....47624
Heading revised.....51780
40a Revised.....1646
80 Added; interim.....51997
83 Added.....13212
84 Added.....13214
86 Added; interim.....52010
88 Added.....14559
90 Removed.....10988
91 Removed.....13212
95.3 Amended.....63294
95 Appendix A amended.....63294
154 Authority citation revised.....61024
154.2 Amended.....61024
154.3 (f) and (h) amended; (o) removed; (p) through (ee) redesignated as (o) through (dd); (e) and new (q) revised.....61024
154.43 Revised.....61025
154.48 (a), (b) and (d) amended.....61025
154.49 (c) revised.....61025
154.55 (c) revised; (d) amended.....61025
154.56 (b)(1) amended.....61025
154.60 (d)(2) revised.....61025
154.61 (b)(2) and (d) revised; (e)(2) amended.....61026
154.76 (a) and (c) amended.....61026
154.77 Revised.....61026
154 Appendixes A, D and H amended; Appendix G removed.....61026
156 Revised.....42855
185 Revised.....52667
199 Technical correction.....53411
Grace period delayed.....59364
199.2 (b) amended.....35405, 51237, 58959
(b) amended.....8404
199.4 (a)(12) heading, (a)(12)(i), (ii)(A) and (b)(6) introductory text amended; (b)(10), (f)(2)(v) and (3)(iv) added.....35405
(a)(7) and (f)(6)(i) revised; (f)(3)(iii) redesignated as

CHANGES JULY 1, 1993 THROUGH MARCH 31, 1994

Page

(f)(3)(iii)(A); new (f)(3)(iii)(A) heading and (B) added....51237
(a)(9) heading, (10), (11), (12)(ii)(B), (13) and (b)(4)(viii)(D) revised; (a)(9)(i)(C) note and (f)(6) removed; (a)(9)(i)(D) and (f)(9) added....58959
(b)(1)(i), (c)(1)(i), (3)(ix)(A), (g)(1), (2) and (39) revised; (c)(3)(xiii), (g)(37)(vii) and (viii) added....8405
199.5 (a)(3) revised....51237
199.6 (b)(4)(x) heading, (A)(*1*) introductory text, (*2*) introductory text, (*i*), (*ii*), (*iv*), (*3*) introductory text, (B) introductory text and (*2*) revised; (b)(4)(xii) added....35407
(a)(8) revised; (a)(11) and (12) added....51237
(b)(1)(i) revised....58961
(c)(1) introductory text, (iv) introductory text and (3)(iv) introductory text revised; (d)(6) added....8406
199.7 (b)(3)(iv)(B)(*5*) revised....35408
(d) introductory text and (1) revised; (d)(2)(i)(D) removed; (d)(2)(i)(E) redesignated as (d)(2)(i)(D); new (d)(2)(i)(E) added....51238
(f)(1)(ii) revised....58961
199.14 (a)(2)(ix) added....35408
(g)(1)(viii) redesignated as (g)(1)(x); (d), (g)(1)(i), (ii)(A), (iii), (iv) and new (g)(1)(x) revised; new (g)(1)(viii) added....51239
(a)(1)(i)(C)(*1*) revised....58961
199.15 Heading, (a), (b), (f) and (i)(4) revised; (c)(5) removed....58961
199.16 (a)(1), (3), (b), (c), (d) introductory text, (2), (3), (4) and (e) revised; (d)(5) and (f)(3) added....58963
228 Added....5948
254 Added; interim....7213
290 Appendix B amended....63084
296 Added....60382
311.7 (c)(1) removed....59658
312.4 Revised....2746
312.5 (b) revised....2746
323 Appendix H amended....9668

Page

341 Redesignated from 369....39368
Revised....13457
342 Added....48307
343 Added....14561
344 Added....14563
354 Redesignated as 385....39360
Added....39369
355 Redesignated as 386....39360
Added....39368
356 Redesignated as 364....39360
Added....39366
357 Redesignated as 387....39360
Added....39365
358 Redesignated as 393....39360
Added....39364
359 Redesignated as 398....39360
Added....39363
360 Redesignated as 399....39360
Added....39361
361 Redesignated as 377....39360
Added....39361
364 Removed; new 364 redesignated from 356 and amended....39360
369 Redesignated as 341 and revised....39368
371 Added....48308
375 Revised....69229
377 Redesignated from 361 and amended....39360
379 Removed....14561
384 Removed....14561
385 Removed; new 385 redesignated from 354 and amended....39360
385.6 Amended....39360
385.7 (m), (p) and (q) amended....39360
386 Removed; new 386 redesignated from 355 and amended....39360
387 Removed; new 387 redesignated from 357 and amended....39360
387.5 (c) amended....39360
393 Redesignated from 358 and amended....39360
393.1 Amended....39360
393.3 Amended....39360
393.4 Introductory text, (a) through (d) and (g) amended....39360
393.5 Introductory text, (b), (c) and (g) amended....39360
393.6 (a) introductory text, (2), (b)(1) and (2) amended....39360

NOTE: **Boldface page numbers indicate 1993 changes.**

CHANGES JULY 1, 1993 THROUGH MARCH 31, 1994

TITLE 32 Chapter I—Con. Page

393.7 (a) through (d) amended..... **39360**
393 Appendix amended..... **39360**
398 Redesignated from 359 and amended..... **39360**
399 Redesignated from 360 and amended..... **39360**

Chapter V—Department of the Army (Parts 400—699)

505.1 (d)(1), (2), (g) introductory text, (1) through (20) and (h) revised..... **51012**
505.3 (b)(10)(i) through (iv) and (11)(i) through (iv) revised..... **51013**
505.5 (e) amended..... **61027**
619 Revised..... **44405**

Chapter VI—Department of the Navy (Parts 700—799)

701.119 (f) introductory text revised..... 9928
706.2 Table Five amended... **36868, 58102, 58103, 61809, 64678**
Tables One and Three amended..... **44133, 61808, 61810**
Table Three amended... **44134, 44456, 50383, 50384**
Table Four amended..... **50259**
Tables Four and Five amended..... **50260, 51241**
707.2 Tables Four and Five amended..... 7217
725 Regulation at 57 FR 2463 confirmed..... **53883**

Chapter VII—Department of the Air Force (Parts 800—1099)

806b.13 (b)(6), (14), (15) and (16) introductory texts amended..... 2746

Proposed Rules:

2..... **63542**
118..... **65956**
199..... **47692, 48473**
..... 3046
246..... **41671**
296..... **41679**
323..... 2786
400—699 (Ch. V)..... **42518**
501..... **37770**
536..... 12650
552..... **37774, 40611**
855..... **49951**

TITLE 33—NAVIGATION AND NAVIGABLE WATERS

Chapter I—Coast Guard, Department of Transportation (Parts 1—199)

1.07-1—1.07-100 (Subpart 1.07) Regulations at 43 FR 54186, 50 FR 23689, 51 FR 19329, 52 FR 17554 and 17555 and 54 FR 37615 confirmed..... **65667**
1.30-1 Revised..... 12549
2 Authority citation revised..... **51726**
2.05-35 Added..... **51726**
3.01-1 (f) amended..... **51726**
3.05-10 (b) revised..... **51727**
3.05-15 (b) revised..... **51727**
3.05-20 (b) revised..... **51727**
3.05-25 Revised..... **51727**
3.05-30 Revised..... **51727**
3.05-35 (b) revised..... **51727**
3.10-10 (b) revised..... **51728**
3.25-05 (b) revised..... **51728**
3.25-10 (b) revised..... **51728**
(b) corrected..... **67909**
3.25-15 (b) revised..... **51728**
3.25-20 (b) revised..... **51728**
(b) correctly revised..... 948
3.35-10 (b) revised..... **51729**
3.35-15 (b) revised..... **51729**
3.35-20 (b) revised..... **51729**
3.35-25 (b) revised..... **51729**
3.35-30 (b) revised..... **51729**
3.35-35 (b) revised..... **51729**
3.40-10 (b) revised..... **51729**
3.40-15 (b) revised..... **51730**
3.40-17 (b) revised..... **51730**
3.40-20 (b) revised..... **51730**
3.40-30 (b) revised..... **51730**
3.40-35 (b) revised..... **51730**
3.55-10 (b) revised..... **51731**
3.55-15 (b) revised..... **51731**
(b) correctly revised..... **59364**
3.55-20 Revised..... **51731**
3.65-10 (b) revised..... **51731**
3.65-15 (b) revised..... **51731**
(b) corrected..... 948
3.70-10 (b) and (c) revised; (d) added..... **51731**
(c)(8) correctly added..... 948
3.70-15 Revised..... **51731**
3.85-10 (b) revised..... **51732**

NOTE: **Boldface page numbers indicate 1993 changes.**

CHANGES JULY 1, 1993 THROUGH MARCH 31, 1994

Page
3.85-15 Revised....51732
3.85-20 (b) revised....51732
20 Revised.... 15022
66.01-10 (b) revised....64153
80.750 (a) revised....65668
80.753 (a) revised....65668
100 Temporary regulations list...46078, 59948
Temporary regulations list.....5950
100.35T01-76 Added (temporary)....40359
100.35-T02-33 Added (temporary)....59171
100.35-T02-035 Added (temporary)....674
100.35-T0209 Added (temporary)....39144
100.35-T0216 Added (temporary)....38301
100.35-T0220 Added (temporary)....38300
100.35-T0231 Added (temporary)....52440
100.35-T0558 Added (temporary)....41429
100.35-T07-103 Added (temporary)....57742
100.35-T0772 Added (temporary)....38298
100.35T07-009 Added (temporary)....13457
100.91 Table 1 revised....40738
100.103 Implementation (temporary)....36355
100.105 (b)(2) and (c) revised (temporary)....50261
100.109 Removed....38302
100.501 Implementation (temporary)....38054, 62035, 66279
Implementation (temporary).... 10749
100.502 Implementation (temporary)....38053
100.504 Implementation (temporary)....38053
100.505 Revised....38302
100.508 Implementation (temporary)....38053
100.518 Added....57741
100.520 Added....5323
100.523 Implementation (temporary)....4583
100.1105 Implementation (temporary)....50261
(b)(2) amended....51242
110.84a Removed....65286
110.86 Added; interim....40740

Page
110.186 Added....36356
110.195 (a)(7), (11), (13) and (15) revised.... 13458
110.214 (a)(7)(iii) added.... 5952
110.710 Added....38055
117 Temporary drawbridge operation regulations...38056, 39145, 42856, 47067, 47068, 54289, 62532, 65668
Temporary drawbridge operation regulations..... 10749, 14754
Technical correction.... 11659
117.43 Revised....46081
117.155 Revised.... 8409
117.195 Revised.... 13248
117.272 Added....39146
117.287 (d)(3) removed....36357
(b-1) revised; eff. 1-1-94 to 1-30-94....60555
(d)(1) and (2) revised; eff. 1-1-94 to 1-30-94....60556
117.301 Removed....36357
117.317 (j) removed; (k) redesignated as (j)....36357
117.321 Removed....36357
117.439 Revised.... 14757
117.478 (b) revised....14756
117.484 Added.... 14755
117.501 (c) revised.... 43264
117.637 Revised....52442
117.723 Revised....39148
117.739 (a)(5) added; (a)(3), (4) and (e) revised....39149
117.745 Revised....40591
117.793 Revised....42859
117.839 Removed....39146
117.899 Revised....44613
117.973 Removed....13249
117.1025 Added....5954
117.1047 (e) removed....44613
117.1049 (a) and (c) revised; (d) suspended; eff. 4-4-94 through 6-30-94....10077
Technical correction.... 12032
117 Appendix A amended.....39149, 42859
147 Authority citation revised.....675
147.T801 Added (temporary).....675
154.310 (a)(22) added....39662
154.500 (e) and (f) revised....39662
155 Authority citation revised...62262, 67993
155.140 (a) revised; (b) amended; interim....67995
155.200 Added; interim....67996
155.205 Added; interim....67996

NOTE: **Boldface page numbers indicate 1993 changes.**

150-258 (6) O - 94 - 4

CHANGES JULY 1, 1993 THROUGH MARCH 31, 1994

TITLE 33 Chapter I—Con. Page

155.210 Corrected....3749
155.215 Added; interim....**67996**
155.220 Added; interim....**67996**
155.225 Added; interim....**67996**
155.230 Added; interim....**67996**
155.235 Added; interim....**67996**
155.240 Added; interim....**67996**
155.245 Added; interim....**67997**
155.310 Heading and (b) introductory text revised; (c) and (d) added; interim....**67997**
155.450 (a) revised....**62262**
155.750 (a)(11) added....**39662**
156 Authority citation revised....**48436**
156.200 Revised....**48436**
156.205 (b) amended....**48436**
156.210 (a)(3) redesignated as (a)(4); new (a)(3) and (c) added....**48436**
156.215 (a)(3) revised....**48437**
161.580 Revised; interim....**46082**
161.880 Revised; eff. 12-27-93 through 4-15-94....5324
162.25 Removed....**69232**
162.130 (b)(3) introductory text revised; (b)(4) added....**59365**
164.T0257 Added (temporary)....**44615**
164.T1106 Added (temporary)....**40362**
164.13 (e) suspended....**36141**
165 Temporary regulations list...**46078**, **59948**
Temporary regulations list....5950
165.T01-63 Added (temporary)....**40745**
165.T01-85 Added (temporary)....**40743**
165.T01-87 Added (temporary)....**39151**
165.T01-93 Added (temporary)....**40742**
165.T01-005 (b) revised (temporary)....**65669**
165.T01-019 Removed....**39151**
165.T01-020 Added (temporary)....**36869**
165.T01-034 Added (temporary)....**47992**
165.T01-057 Added (temporary)....**36598**
165.T01-109 Added (temporary)....**47988**
165.T01-119 Added (temporary)....**47989**
165.T01-130 Added (temporary)....**51244**
165.T01-134 Added (temporary)....**53884**
165.T01-151 Added (temporary)....**68308**

Page

Removed....4584
165.T01-152 Added (temporary)....**68310**
Removed....8410
165.T01-153 Added (temporary)....**68307**
165.T01-401 Added (temporary)....**69234**
165.T02-001 Added (temporary)....4586
165.T02-003 Added (temporary)....8411
165.T02-005 Added (temporary)....5325
165.T02-006 Added (temporary)....7641
165.T02-007 Added (temporary)....4585
165.T02-011 Added (temporary)....8410
165.T02-013 Added (temporary)....10750
165.T02-014 Added (temporary)....13654
165.T02-016 Added (temporary)....13250
165.T02-067 Added (temporary)....**51243**
165.T02-073 Added (temporary)....**58498**
165.T02-076 Added (temporary)....**69235**
165.T02-077 Added (temporary)....676
165.T02-079 Added (temporary)....677
165.T0248 Added (temporary)....**39152**
165.T0254 Added (temporary)...**38303**, **39664**
165.T0263 Added (temporary)...**40361**, **46084**
(b) revised (temporary)....**48968**
165.T02-60 Added (temporary)....**40741**
165.T05-063 Added (temporary)....**47990**
165.T05-092 Added (temporary)....**66280**
165.T05-097 Added (temporary)....949
165.T062 Added (temporary)....**46083**
165.T07-008 Added (temporary)....10078
165.T0787 Added (temporary)....**47069**
165.T08-006 Added (temporary)....10751

NOTE: **Boldface page numbers indicate 1993 changes.**

CHANGES JULY 1, 1993 THROUGH MARCH 31, 1994

Page
165.T08-066 Added (temporary)....948
165.T0976 Added (temporary)....**36358**
165.T0982 Added (temporary)....**40363**
165.T1-144 Added (temporary)....**69233**
165.T11-050 Added (temporary)....**59172**
165.T1105 Added (temporary)....**39663**
Removed....**68036**
165.T1128 Removed....**68306**
165.T1148 Added (temporary)....**48967**
165.T13029 Added (temporary)....**60557, 60558**
165.112 Added....**47991**
Regulation at 58 FR 47990 eff. date corrected to 10-8-93....**52442**
165.204 (b)(4) removed....**59952**
165.503 Implementation....5954
165.730 Revised....**38057**
165.1109 Revised....5953
165.1113 Removed....**68306**
175.1 (e) added....**41607**
175.3 Revised....**41607**
175.5 Added....**41608**
175.11 Revised....**41608**
175.15 Revised; eff. in part 5-1-95....**41608**
175.17 Revised....**41608**
(a)(1) introductory text, (e)(1), (g)(1) and (2) correctly revised; (g)(3) correctly added....**51576**
181 Technical correction....**51576**
181.703 (c) added....**41608**

Chapter II—Corps of Engineers, Department of the Army (Parts 200—399)

323.2 (d) revised; (e) and (f) amended....**45035**
(d)(3)(iii) corrected....**48424**
323.3 (c) added....**45036**
328 Technical correction....**48424**
328.3 (a)(8) added....**45036**
334.1 Added....**37607**
334.2 Added....**37607**
334.3 Added....**37607**
334.4 Added....**37608**
334.5 Added....**37608**
334.80 Heading revised....**37608**
334.260 Heading revised....**37608**
334.275 Added....**47788**
334.380 Revised....**53428**
334.390 (b)(1), (2), (4), and (5) revised....**53428**

Page
334.400 Heading revised....**37608**
334.460 (a)(12) and (b)(11) added....2916
334.500 Heading revised....**37609**
334.540 Heading revised....**37609**
334.560 Heading revised....**37609**
334.905 Added; interim....**53427**
Regulation at 58 FR 53427 confirmed....4226
334.938 (a) corrected....**42237**
334.980 Regulation at 58 FR 21226 confirmed....**42238**
334.1000 Removed....**64384**
334.1320 Regulation at 58 FR 26046 confirmed....**42237**
334.1340 (c) revised....**53427**
334.1370 (b)(2) revised....**53427**
334.1400 (b)(4) revised....**53427**

Chapter IV—Saint Lawrence Seaway Development Corporation, Department of Transportation (Parts 400—499)

402.3 (b)(5) revised....2986
402.8 (a)(2) table amended....2986
402.9 (f) through (i) removed....2986

Proposed Rules:

100....**41449, 47099**
110...**38100, 38101, 57769, 59425, 62300, 65140**
....10772, 13905
116....13588
117...**36629, 38102, 44155, 52466, 53896, 58518, 59426, 62302, 62303, 66321, 66322, 66323, 67745, 68093**
....986, 5970, 8428
120....14290
126....**51906**
127....**51906**
128....14290
130....**38993**
131....**38993**
132....**38993**
137....**38993**
150....8096
151....7237, 8086, 12032
154....7237
155....**54315**
....7237
156....**54315, 63544, 65683, 69313**
157....**54870, 61143, 65298, 65683**
162....**42913, 46144**

NOTE: **Boldface page numbers indicate 1993 changes.**

CHANGES JULY 1, 1993 THROUGH MARCH 31, 1994

TITLE 33 *Proposed Rules:—Con.* Page

165 ..... **50303, 59974, 59975, 62300, 65684**
...10773, 10774, 10775, 10777, 14815, 14816, 14817, 14819
166 ..... **44634, 65686**
..... 14126
167 ..... **44634, 65686**
177 10102
187 ..... **51920, 53624**
..... 8881
334 ..... **37889, 47786**
402 ..... **68618**

TITLE 34—EDUCATION

Subtitle A—Office of the Secretary, Department of Education (Parts 1—99)

5b.11 Revised **44424**
12 Regulation at 57 FR 60394 eff. 2-1-93 ..... **36870**
21 Revised (effective date pending) **47192**
74.3 Regulation at 57 FR 30335 eff. 9-18-92 ..... **36870**
74.47 Regulation at 57 FR 30335 eff. 9-18-92 ..... **36870**
74.73 Regulation at 57 FR 30335 eff. 9-18-92 ..... **36870**
74.74 Regulation at 57 FR 30335 eff. 9-18-92 ..... **36870**
74.75 Regulation at 57 FR 30336 eff. 9-18-92 ..... **36870**
74.76 Regulation at 57 FR 30336 eff. 9-18-92 ..... **36870**
74.91 Regulation at 57 FR 30336 eff. 9-18-92 ..... **36870**
74.93 Regulation at 57 FR 30336 eff. 9-18-92 ..... **36870**
74.94 Regulation at 57 FR 30336 eff. 9-18-92 ..... **36870**
74.96 Regulation at 57 FR 30336 eff. 9-18-92 ..... **36870**
74.144 Regulation at 57 FR 30336 eff. 9-18-92 ..... **36870**
74.171 Regulation at 57 FR 30336 eff. 9-18-92 ..... **36870**
74.172 Regulation at 57 FR 30336 eff. 9-18-92 ..... **36870**
74.173 Regulation at 57 FR 30336 eff. 9-18-92 ..... **36870**
74.174 Regulation at 57 FR 30336 eff. 9-18-92 ..... **36870**
74.175 Regulation at 57 FR 30336 eff. 9-18-92 ..... **36870**

Page

74 Regulation at 57 FR 30336 eff. 9-18-92 ..... **36870**
75.1 Regulation at 57 FR 30336 eff. 9-18-92 ..... **36870**
75.3 Regulation at 57 FR 30336 eff. 9-18-92 ..... **36870**
75.4 Regulation at 57 FR 30336 eff. 9-18-92 ..... **36870**
75.60—75.62 Regulation at 57 FR 30337 eff. 9-18-92 ..... **36870**
75.60 Regulation at 57 FR 30337 eff. 9-18-92 ..... **36870**
75.61 Regulation at 57 FR 30337 eff. 9-18-92 ..... **36870**
75.62 Regulation at 57 FR 30337 eff. 9-18-92 ..... **36870**
75.105 Regulation at 57 FR 30337 eff. 9-18-92 ..... **36870**
75.107 Regulation at 57 FR 30337 eff. 9-18-92 ..... **36870**
75.108 Regulation at 57 FR 30337 eff. 9-18-92 ..... **36870**
75.110 Regulation at 57 FR 30337 eff. 9-18-92 ..... **36870**
75.111 Regulation at 57 FR 30337 eff. 9-18-92 ..... **36870**
75.113 Regulation at 57 FR 30337 eff. 9-18-92 ..... **36870**
75.114 Regulation at 57 FR 30337 eff. 9-18-92 ..... **36870**
75.115 Regulation at 57 FR 30337 eff. 9-18-92 ..... **36870**
75.116 Regulation at 57 FR 30337 eff. 9-18-92 ..... **36870**
75.118 Regulation at 57 FR 30337 eff. 9-18-92 ..... **36870**
75.130—75.134 Regulation at 57 FR 30338 eff. 9-18-92 ..... **36870**
75.130 Regulation at 57 FR 30338 eff. 9-18-92 ..... **36870**
75.131 Regulation at 57 FR 30338 eff. 9-18-92 ..... **36870**
75.132 Regulation at 57 FR 30338 eff. 9-18-92 ..... **36870**
75.133 Regulation at 57 FR 30338 eff. 9-18-92 ..... **36870**
75.134 Regulation at 57 FR 30338 eff. 9-18-92 ..... **36870**
75.150—75.154 Regulation at 57 FR 30338 eff. 9-18-92 ..... **36870**
75.150 Regulation at 57 FR 30338 eff. 9-18-92 ..... **36870**
75.151 Regulation at 57 FR 30338 eff. 9-18-92 ..... **36870**

NOTE: **Boldface page numbers indicate 1993 changes.**

CHANGES JULY 1, 1993 THROUGH MARCH 31, 1994

Page

75.152 Regulation at 57 FR 30338 eff. 9-18-92.....**36870**
75.153 Regulation at 57 FR 30338 eff. 9-18-92.....**36870**
75.154 Regulation at 57 FR 30338 eff. 9-18-92.....**36870**
75.155 Regulation at 57 FR 30338 eff. 9-18-92.....**36870**
75.160 Regulation at 57 FR 30338 eff. 9-18-92.....**36870**
75.200 Regulation at 57 FR 30338 eff. 9-18-92.....**36870**
75.216 Regulation at 57 FR 30338 eff. 9-18-92.....**36870**
75.218 Regulation at 57 FR 30338 eff. 9-18-92.....**36870**
75.233 Regulation at 57 FR 30338 eff. 9-18-92.....**36870**
75.234 Regulation at 57 FR 30338 eff. 9-18-92.....**36870**
75.235 Regulation at 57 FR 30338 eff. 9-18-92.....**36870**
75.253 Regulation at 57 FR 30338 eff. 9-18-92.....**36870**
75.261 Regulation at 57 FR 30338 eff. 9-18-92.....**36870**
75.262 Regulation at 57 FR 30339 eff. 9-18-92.....**36870**
75.510 Regulation at 57 FR 30339 eff. 9-18-92.....**36870**
75.518 Regulation at 57 FR 30339 eff. 9-18-92.....36870
75.534 Regulation at 57 FR 30339 eff. 9-18-92.....36870
75.560 Regulation at 57 FR 30339 eff. 9-18-92.....36870
75.563 Regulation at 57 FR 30339 eff. 9-18-92.....36870
75.580—75.581 Regulation at 57 FR 30339 eff. 9-18-92.....36870
75.580 Regulation at 57 FR 30339 eff. 9-18-92.....36870
75.581 Regulation at 57 FR 30339 eff. 9-18-92.....36870
75.590 Regulation at 57 FR 30339 eff. 9-18-92.....36870
75.608 Regulation at 57 FR 30339 eff. 9-18-92.....36870
75.616 Regulation at 57 FR 30339 eff. 9-18-92.....36870
75.617 Regulation at 57 FR 30339 eff. 9-18-92.....36870
75.621 Regulation at 57 FR 30339 eff. 9-18-92.....36870
75.622 Regulation at 57 FR 30339 eff. 9-18-92.....36870

Page

75.625—75.626 Regulation at 57 FR 30339 eff. 9-18-92.....**36870**
75.625 Regulation at 57 FR 30339 eff. 9-18-92.....**36870**
75.626 Regulation at 57 FR 30339 eff. 9-18-92.....**36870**
75.681 Regulation at 57 FR 30339 eff. 9-18-92.....**36870**
75.684 Regulation at 57 FR 30340 eff. 9-18-92.....**36870**
75.690 Regulation at 57 FR 30340 eff. 9-18-92.....**36870**
75.707 Regulation at 57 FR 30340 eff. 9-18-92.....**36870**
75.720 Regulation at 57 FR 30340 eff. 9-18-92.....**36870**
75.740 Regulation at 57 FR 30340 eff. 9-18-92.....**36870**
75.750—75.755 Regulation at 57 FR 30340 eff. 9-18-92.....**36870**
75.750 Regulation at 57 FR 30340 eff. 9-18-92.....**36870**
75.751 Regulation at 57 FR 30340 eff. 9-18-92.....**36870**
75.752 Regulation at 57 FR 30340 eff. 9-18-92.....**36870**
75.753 Regulation at 57 FR 30340 eff. 9-18-92.....**36870**
75.754 Regulation at 57 FR 30340 eff. 9-18-92.....**36870**
75.755 Regulation at 57 FR 30340 eff. 9-18-92.....36870
76.3 Regulation at 57 FR 30340 eff. 9-18-92.....36870
76.102 Regulation at 57 FR 30340 eff. 9-18-92.....36870
76.125 Regulation at 57 FR 30341 eff. 9-18-92.....36870
76.136 Regulation at 57 FR 30341 eff. 9-18-92.....36870
76.305 Regulation at 57 FR 30341 eff. 9-18-92.....36870
76.401 Regulation at 57 FR 30341 eff. 9-18-92.....36870
76.560 Regulation at 57 FR 30341 eff. 9-18-92.....36870
76.580—76.581 Regulation at 57 FR 30341 eff. 9-18-92.....36870
76.580 Regulation at 57 FR 30341 eff. 9-18-92.....36870
76.581 Regulation at 57 FR 30341 eff. 9-18-92.....36870
76.591 Regulation at 57 FR 30341 eff. 9-18-92.....36870

NOTE: **Boldface page numbers indicate 1993 changes.**

CHANGES JULY 1, 1993 THROUGH MARCH 31, 1994

TITLE 34 Subtitle A—Con. Page

76.600 Regulation at 57 FR 30341 eff. 9-18-92.....**36870**
76.670 Regulation at 57 FR 56795 eff. 1-29-93.....**36870**
76.681 Regulation at 57 FR 30341 eff. 9-18-92.....**36870**
76.684 Regulation at 57 FR 30341 eff. 9-18-92.....**36870**
76.690 Regulation at 57 FR 30341 eff. 9-18-92.....**36870**
76.707 Regulation at 57 FR 30341 eff. 9-18-92.....**36870**
76.720 Regulation at 57 FR 30341 eff. 9-18-92.....**36870**
76.740 Regulation at 57 FR 30342 eff. 9-18-92.....**36870**
76.770 Regulation at 57 FR 30342 eff. 9-18-92.....**36870**
76.771 Regulation at 57 FR 30342 eff. 9-18-92.....**36870**
76.772 Regulation at 57 FR 30342 eff. 9-18-92.....**36870**
76.780—76.783 Regulation at 57 FR 30342 eff. 9-18-92.....**36870**
76.780 Regulation at 57 FR 30342 eff. 9-18-92.....**36870**
76.781 Regulation at 57 FR 30342 eff. 9-18-92.....**36870**
76.782 Regulation at 57 FR 30342 eff. 9-18-92.....**36870**
76.783 Regulation at 57 FR 30342 eff. 9-18-92.....**36870**
76.901 Regulation at 57 FR 30342 eff. 9-18-92.....**36870**
77.1 Regulation at 57 FR 30342 eff. 9-18-92.....**36870**
81.2 Amended.....**43473**
81.11 Regulation at 57 FR 56795 eff. 1-29-93.....**36870**
81.12 Regulation at 57 FR 56795 eff. 1-29-93.....**36870**
81.14 (a) revised.....**43473**
81.18 (a) revised.....**43473**
81.20 Redesignated as 81.30; new 81.20 added.....**43473**
81.21 Redesignated as 81.31.....**43473**
81.22 Redesignated as 81.32.....**43473**
81.23 Redesignated as 81.33.....**43473**
81.24 Redesignated as 81.34.....**43473**
81.25 Redesignated as 81.35.....**43473**
81.26 Redesignated as 81.36.....**43473**
81.27 Redesignated as 81.37.....**43473**
81.28 Redesignated as 81.38.....**43473**
81.29 Redesignated as 81.39.....**43473**

Page

81.30 Redesignated as 81.40; new 81.30 redesignated from 81.20; (a) amended.....**43473**
81.31 Redesignated as 81.41; new 81.31 redesignated from 81.21; (a) and (c) amended.....**43473**
81.32 Regulation at 57 FR 56795 eff. 1-29-93.....**36870**
Redesignated as 81.42; new 81.32 redesignated from 81.22.....**43473**
81.33 Redesignated as 81.43; new 81.33 redesignated from 81.23.....**43473**
81.34 Redesignated as 81.44; new 81.34 redesignated from 81.24; (a) amended.....**43473**
81.35 Redesignated as 81.45; new 81.35 redesignated from 81.25; (a) and (c) amended.....**43473**
81.36 Redesignated from 81.26.....**43473**
81.37 Redesignated from 81.27; (b) amended.....**43473**
(a) and (b) revised; (c) and (d) redesignated as (d) and (e); new (c) added.....**43474**
Corrected.....**51013**
81.38 Redesignated from 81.28; (b) and (c) amended.....**43473**
81.39 Redesignated from 81.29; (a) amended.....**43473**
81.40 Redesignated from 81.30 and amended.....**43473**
81.41 Redesignated from 81.31.....**43473**
(c) revised.....**43474**
81.42 Redesignated from 81.32.....**43473**
Revised.....**43474**
81.43 Redesignated from 81.33.....**43473**
Revised.....**43474**
81.44 Redesignated from 81.34.....**43473**
(b) revised.....**43474**
81.45 Redesignated from 81.35; (b)(1), (2) and (d) amended.....**43473**
86.405 Regulation at 57 FR 56795 eff. 1-29-93.....**36870**
99.5 Regulation at 58 FR 3188 eff. 2-25-93.....**36871**
99.6 Regulation at 58 FR 3188 eff. 2-25-93.....**36871**
99.30 Regulation at 58 FR 3188 eff. 2-25-93.....**36871**
99.31 Regulation at 58 FR 3189 eff. 2-25-93.....**36871**
99.60 Regulation at 58 FR 3189 eff. 2-25-93.....**36871**

NOTE: **Boldface page numbers indicate 1993 changes.**

CHANGES JULY 1, 1993 THROUGH MARCH 31, 1994

Page

99.63 Regulation at 58 FR 3189 eff. 2-25-93.....**36871**
99.64 Regulation at 58 FR 3189 eff. 2-25-93.....**36871**
99.65 Regulation at 58 FR 3189 eff. 2-25-93.....**36871**
99.67 Regulation at 58 FR 3189 eff. 2-25-93.....**36871**

Chapter I—Office for Civil Rights, Department of Education (Parts 100—199)

110 Added..... **40197**

Chapter II—Office of Elementary and Secondary Education, Department of Education (Parts 200—299)

200.6 Regulation at 57 FR 39067 eff. 11-8-92.....**36870**
200.20 Regulation at 57 FR 39067 eff. 11-8-92.....**36870**
200.31 Regulation at 57 FR 39067 eff. 11-8-92.....**36870**
200.34 Regulation at 57 FR 39067 eff. 11-8-92.....**36870**
200.35 Regulation at 57 FR 39067 eff. 11-8-92.....**36870**
200.36 Regulation at 58 FR 11921 eff. 4-28-93.....**36871**
201.52 Regulation at 57 FR 24752 eff. 7-29-9.....**36870**
201.54 Regulation at 57 FR 24752 eff. 7-29-9.....**36870**
206.1 Regulation at 57 FR 60407 eff. 2-1-93.....**36870**
206.3 Regulation at 57 FR 60407 eff. 2-1-93.....**36870**
206.4 Regulation at 57 FR 60407 eff. 2-1-93.....**36870**
206.5 Regulation at 57 FR 60407 eff. 2-1-93.....**36870**
206.10 Regulation at 57 FR 60407 eff. 2-1-93.....**36870**
206.11 Regulation at 57 FR 60407 eff. 2-1-93.....**36870**
206.20 Regulation at 57 FR 60407 eff. 2-1-93.....**36870**
208 Regulation at 57 FR 21710 eff. 7-29-92.....**56869**
208.11 Regulation at 57 FR 21710 eff. 7-29-92.....**36869**
208.21 Regulation at 57 FR 21710 eff. 7-29-92.....**36869**
208.22 Regulation at 57 FR 21710 eff. 7-29-92.....**36869**
208.24 Regulation at 57 FR 21711 eff. 7-29-92.....**36869**
208.25 Regulation at 57 FR 21711 eff. 7-29-92.....**36869**
208.26 Regulation at 57 FR 21711 eff. 7-29-92.....**36869**
208.31 Regulation at 57 FR 21711 eff. 7-29-92.....**36869**
208.32 Regulation at 57 FR 21711 eff. 7-29-92.....**36869**
212 Regulation at 57 FR 558 eff. 7-19-92.....**36870**
218.3 Regulation at 57 FR 56794 eff. 1-29-93.....**36870**
218.4 Regulation at 57 FR 56795 and 56796 eff. 1-29-93.....**36870**
218.5 Regulation at 57 FR 56795 eff. 1-29-93.....**36870**
218.6 Regulation at 57 FR 56795 eff. 1-29-93.....**36870**
218.7 Regulation at 57 FR 56795 eff. 1-29-93.....**36870**
218.8 Regulation at 57 FR 56795 and 56796 eff. 1-29-93.....**36870**
218.9 Regulation at 57 FR 56795 eff. 1-29-93.....**36870**
218.10 Regulation at 57 FR 56795 and 56796 eff. 1-29-93.....**36870**
218.11 Regulation at 57 FR 56794 eff. 1-29-93.....**36870**
218.81 Regulation at 57 FR 56796 eff. 1-29-93.....**36870**
218.82 Regulation at 57 FR 56796 eff. 1-29-93.....**36870**
218.83 Regulation at 57 FR 56796 eff. 1-29-93.....**36870**
219.21 (b) amended (effective date pending)..... 14306
222.69 Regulation at 57 FR 56796 eff. 1-29-93.....**36870**
230.4 Regulation at 58 FR 13177 eff. 4-28-93.....**36871**
230.5 Regulation at 58 FR 13177 eff. 4-28-93.....**36871**
230.30 Regulation at 58 FR 13177 eff. 4-28-93.....**36871**
231.1 Regulation at 58 FR 13177 eff. 4-28-93.....**36871**
231.3 Regulation at 58 FR 13177 eff. 4-28-93.....**36871**
231.4 Regulation at 58 FR 13177 eff. 4-28-93.....**36871**

NOTE: **Boldface page numbers indicate 1993 changes.**

CHANGES JULY 1, 1993 THROUGH MARCH 31, 1994

TITLE 34 Chapter II—Con. Page

232.2 Revised (effective date pending) 46757
232.4 (a) and (b) redesignated as (b) and (c); new (a) added; OMB number (effective date pending) 46757
232.5 (c) and (d) amended; (e) added (effective date pending) 46757
236 Regulation at 58 FR 13177 eff. 4-28-93 36871
236.1 Regulation at 58 FR 13177 eff. 4-28-93 36871
236.2 Regulation at 58 FR 13177 eff. 4-28-93 36871
236.3 Regulation at 58 FR 13177 eff. 4-28-93 36871
236.4 Regulation at 58 FR 13177 eff. 4-28-93 36871
236.5 Regulation at 58 FR 13177 eff. 4-28-93 36871
236.6 Regulation at 58 FR 13177 eff. 4-28-93 36871
236.7 Regulation at 58 FR 13177 eff. 4-28-93 36871
236.8 Regulation at 58 FR 13177 eff. 4-28-93 36871
236.9 Regulation at 58 FR 13177 eff. 4-28-93 36871
236.10 Regulation at 58 FR 13177 and 13178 eff. 4-28-93 36871
236.30 Regulation at 58 FR 13177 eff. 4-28-93 36871
236.31 Regulation at 58 FR 13177 eff. 4-28-93 36871
236.40 Regulation at 58 FR 13177 eff. 4-28-93 36871
236.41 Regulation at 58 FR 13178 eff. 4-28-93 36871
237 Regulation at 57 FR 30342 eff. 9-18-92 36870
237.7 Regulation at 57 FR 30342 eff. 9-18-92 36870
238 Regulation at 58 FR 13178 eff. 4-28-93 36871
263.2 Regulation at 57 FR 30342 eff. 9-18-92 36870
263.9 Regulation at 57 FR 30342 eff. 9-18-92 36870
280.2 Regulation at 57 FR 61508 eff. 2-25-93 36871
280.4 Regulation at 57 FR 61508 eff. 2-25-93 36871

Page

280.20 Regulation at 57 FR 61509 eff. 2-25-93 36871
280.31 Regulation at 57 FR 61509 eff. 2-25-93 36871
280.32 Regulation at 57 FR 61510 eff. 2-25-93 36871
282 Regulation at 58 FR 5176 eff. 3-5-93 36871

Chapter III—Office of Special Education and Rehabilitative Services, Department of Education (Parts 300—399)

300 Regulation at 57 FR 44798 eff. 11-13-92 36870
300.17 Regulation at 57 FR 48694 eff. 11-13-92 36870
300.18 Regulation at 57 FR 48694 eff. 11-13-92 36870
300.110 Regulation at 57 FR 44798 eff. 11-13-92 36870
300.111 Regulation at 57 FR 48694 eff. 11-13-92 36870
300.121 Regulation at 57 FR 44798 eff. 11-13-92 36870
300.122 Regulation at 57 FR 44798 eff. 11-13-92 36870
300.123 Regulation at 57 FR 44798 eff. 11-13-92 36870
300.125 Regulation at 57 FR 44798 eff. 11-13-92 36870
300.126 Regulation at 57 FR 44798 eff. 11-13-92 36870
300.127 Regulation at 57 FR 44798 eff. 11-13-92 36870
300.128 Regulation at 57 FR 44798 eff. 11-13-92 36870
300.129 Regulation at 57 FR 44798 eff. 11-13-92 36870
300.130 Regulation at 57 FR 44798 eff. 11-13-92 36870
300.131 Regulation at 57 FR 44798 eff. 11-13-92 36870
300.132 Regulation at 57 FR 44798 eff. 11-13-92 36870
300.133 Regulation at 57 FR 44798 eff. 11-13-92 36870
300.134 Regulation at 57 FR 44798 eff. 11-13-92 36870
300.136 Regulation at 57 FR 44798 eff. 11-13-92 36870
300.138 Regulation at 57 FR 44798 eff. 11-13-92 36870

NOTE: **Boldface page numbers indicate 1993 changes.**

CHANGES JULY 1, 1993 THROUGH MARCH 31, 1994

Page

300.139 Regulation at 57 FR 44798 eff. 11-13-92.....**36870**
300.140 Regulation at 57 FR 44798 eff. 11-13-92.....**36870**
300.141 Regulation at 57 FR 44798 eff. 11-13-92.....**36870**
300.144 Regulation at 57 FR 44798 eff. 11-13-92.....**36870**
300.146 Regulation at 57 FR 44798 eff. 11-13-92.....**36870**
300.148 Regulation at 57 FR 44798 eff. 11-13-92.....**36870**
300.149 Regulation at 57 FR 44798 eff. 11-13-92.....**36870**
300.152 Regulation at 57 FR 44798 eff. 11-13-92.....**36870**
300.153 Regulation at 57 FR 44798 eff. 11-13-92.....**36870**
300.180 Regulation at 57 FR 44798 eff. 11-13-92.....**36870**
300.192 Regulation at 57 FR 44798 eff. 11-13-92.....**36870**
300.220 Regulation at 57 FR 44798 eff. 11-13-92.....**36870**
300.222 Regulation at 57 FR 44798 eff. 11-13-92.....**36870**
300.223 Regulation at 57 FR 44798 eff. 11-13-92.....**36870**
300.224 Regulation at 57 FR 44798 eff. 11-13-92.....**36870**
300.225 Regulation at 57 FR 44798 eff. 11-13-92.....**36870**
300.226 Regulation at 57 FR 44798 eff. 11-13-92.....**36870**
300.227 Regulation at 57 FR 44798 eff. 11-13-92.....**36870**
300.230 Regulation at 57 FR 37654 eff. 10-3-92; Regulation at 57 FR 44798 eff. 11-13-92.....**36870**
300.231 Regulation at 57 FR 44798 eff. 11-13-92.....**36870**
300.235 Regulation at 57 FR 44798 eff. 11-13-92.....**36870**
300.238 Regulation at 57 FR 44798 eff. 11-13-92.....**36870**
300.240 Regulation at 57 FR 44798 eff. 11-13-92.....**36870**
300.280 Regulation at 57 FR 44798 eff. 11-13-92.....**36870**
300.281 Regulation at 57 FR 44798 eff. 11-13-92.....**36870**
300.284 Regulation at 57 FR 44798 eff. 11-13-92.....**36870**
300.341 Regulation at 57 FR 44798 eff. 11-13-92.....**36870**

Page

300.343 Regulation at 57 FR 44798 eff. 11-13-92.....**36870**
300.345 Regulation at 57 FR 44798 eff. 11-13-92.....**36870**
300.346 Regulation at 57 FR 44798 eff. 11-13-92.....**36870**
300.349 Regulation at 57 FR 44798 eff. 11-13-92.....**36870**
300.380 Regulation at 57 FR 44798 eff. 11-13-92.....**36870**
300.381 Regulation at 57 FR 44798 eff. 11-13-92.....**36870**
300.382 Regulation at 57 FR 44798 eff. 11-13-92.....**36870**
300.383 Regulation at 57 FR 44798 eff. 11-13-92.....**36870**
300.402 Regulation at 57 FR 44798 eff. 11-13-92.....**36870**
300.482 Regulation at 57 FR 44798 eff. 11-13-92.....**36870**
300.483 Regulation at 57 FR 44798 eff. 11-13-92.....**36870**
300.486 Regulation at 57 FR 56796 eff. 11-30-92.....**36870**
300.487 Regulation at 57 FR 56796 eff. 11-30-92.....**36870**
300.505 Regulation at 57 FR 44798 eff. 11-13-92.....**36870**
300.510 Regulation at 57 FR 44798 eff. 11-13-92.....**36870**
300.512 Regulation at 57 FR 44798 eff. 11-13-92.....**36870**
300.532 Regulation at 57 FR 44798 eff. 11-13-92.....**36870**
300.533 Regulation at 57 FR 44798 eff. 11-13-92.....**36870**
300.543 Regulation at 57 FR 44798 eff. 11-13-92.....**36870**
300.561 Regulation at 57 FR 44798 eff. 11-13-92.....**36870**
300.562 Regulation at 57 FR 44798 eff. 11-13-92.....**36870**
300.563 Regulation at 57 FR 44798 eff. 11-13-92.....**36870**
300.565 Regulation at 57 FR 44798 eff. 11-13-92.....**36870**
300.569 Regulation at 57 FR 44798 eff. 11-13-92.....**36870**
300.570 Regulation at 57 FR 48694 eff. 11-13-92.....**36870**
300.571 Regulation at 57 FR 44798 eff. 11-13-92.....**36870**
300.572 Regulation at 57 FR 44798 eff. 11-13-92.....**36870**

NOTE: **Boldface page numbers indicate 1993 changes.**

CHANGES JULY 1, 1993 THROUGH MARCH 31, 1994

TITLE 34 Chapter III—Con. Page

300.574 Regulation at 57 FR 44798 eff. 11-13-92.....**36870**
300.575 Regulation at 57 FR 44798 eff. 11-13-92.....**36870**
300.586 Regulation at 57 FR 56796 eff. 11-30-92.....**36870**
300.587 Regulation at 57 FR 56796 eff. 11-30-92.....**36870**
300.589 Regulation at 57 FR 44798 eff. 11-13-92.....**36870**
300.600 Regulation at 57 FR 44798 eff. 11-13-92.....**36870**
300.653 Regulation at 57 FR 44798 eff. 11-13-92.....**36870**
300.660 Regulation at 57 FR 44798 eff. 11-13-92.....**36870**
300.661 Regulation at 57 FR 44798 eff. 11-13-92.....**36870**
300.662 Regulation at 57 FR 44798 eff. 11-13-92.....**36870**
300.670—300.672 Regulation at 57 FR 30342 eff. 9-18-92.....**36870**
300.670 Regulation at 57 FR 30343 eff. 9-18-92.....**36870**
300.671 Regulation at 57 FR 30343 eff. 9-18-92.....**36870**
300.672 Regulation at 57 FR 30343 eff. 9-18-92.....**36870**
300.750 Regulation at 57 FR 44798 eff. 11-13-92.....**36870**
300.751 Regulation at 57 FR 44798 eff. 11-13-92.....**36870**
300.754 Regulation at 57 FR 44798 eff. 11-13-92.....**36870**
300 Regulation at 57 FR 48694 eff. 11-13-92.....**36870**
301.1 Regulation at 57 FR 44840 eff. 11-13-92.....**36870**
301.3 Regulation at 57 FR 44840 eff. 11-13-92.....**36870**
301.6 Regulation at 57 FR 44840 eff. 11-13-92.....**36870**
301.10 Regulation at 57 FR 44840 eff. 11-13-92.....**36870**
301.30 Regulation at 57 FR 44840 eff. 11-13-92.....**36870**
303 Revised (effective date pending)..... **40959**
303.124 Regulation at 57 FR 37654 eff. 10-3-92.....**36870**
305.10 Regulation at 58 FR 9462 eff. 4-28-93.....**36871**
305.11 Regulation at 58 FR 9462 eff. 4-28-93.....**36871**

Page

305.12 Regulation at 58 FR 9462 eff. 4-28-93.....**36871**
305.30 Regulation at 58 FR 9462 eff. 4-28-93.....**36871**
305.31 Regulation at 58 FR 9463 eff. 4-28-93.....**36871**
305.40 Regulation at 58 FR 9463 eff. 4-28-93.....**36871**
307.4 Regulation at 57 FR 28965 eff. 9-18-92.....**36870**
309.2 Regulation at 57 FR 28965 eff. 9-18-92.....**36870**
309.3 Regulation at 57 FR 28965 eff. 9-18-92.....**36870**
309.5 Regulation at 57 FR 28965 eff. 9-18-92.....**36870**
309.22 Regulation at 57 FR 28965 eff. 9-18-92.....**36870**
309.30 Regulation at 57 FR 28966 eff. 9-18-92.....**36870**
309.33 Regulation at 57 FR 28966 eff. 9-18-92.....**36870**
309.34 Regulation at 57 FR 28966 eff. 9-18-92.....**36870**
315.4 Regulation at 57 FR 28966 eff. 9-18-92.....**36870**
316 Regulation at 57 FR 62096 eff. 2-25-93.....**36871**
318 Regulation at 57 FR 62099 eff. 2-25-93.....**36871**
318.2 Regulation at 58 FR 27441 eff. 6-21-93.....**36871**
318.10 Regulation at 58 FR 27441 eff. 6-21-93.....**36871**
318.11 Regulation at 58 FR 27441 eff. 6-21-93.....**36871**
318.20 Regulation at 58 FR 27441 eff. 6-21-93.....**36871**
318.22 Regulation at 58 FR 27441 eff. 6-21-93.....**36871**
318.25 Regulation at 58 FR 27441 eff. 6-21-93.....**36871**
319 Regulation at 57 FR 62106 eff. 2-25-93.....**36871**
319.3 Introductory text corrected.....1651
324 Regulation at 57 FR 28966 eff. 9-18-92.....**36870**
324.10 Regulation at 57 FR 28966 eff. 9-18-92.....**36870**
324.30 Regulation at 57 FR 28966 eff. 9-18-92.....**36870**
346.3 Revised (effective date pending)..... **49419**

NOTE: **Boldface page numbers indicate 1993 changes.**

CHANGES JULY 1, 1993 THROUGH MARCH 31, 1994

Page

347.3 (a) and (c) revised (effective date pending).....**49419**
354.1 Amended (effective date pending).....**49419**
354.10 (b)(1) through (5) amended (effective date pending).....**49419**
355.1 Amended (effective date pending).....**49419**
355.10 (c) amended (effective date pending).....**49419**
356.1 Amended (effective date pending).....**49419**
356.2 Regulation at 57 FR 30343 eff.9-18-92.....**36870**
(b) amended (effective date pending).....**49419**
356.3 Regulation at 57 FR 30343 eff.9-18-92.....**36870**
(c)(2) amended (effective date pending).....**49419**
356.11 Revised (effective date pending).....**49419**
357.32 (a)(3) added (effective date pending).....**49419**
358 Authority citation revised.....**49419**
358.1 Authority citation revised (effective date pending).....**49419**
358.10 (a) amended; authority citation revised (effective date pending).....**49419**
358.30 Authority citation revised (effective date pending).....**49420**
358.31 (a)(3) and authority citation revised (effective date pending).....**49420**
358.32 Authority citation revised (effective date pending).....**49420**
358.33 Authority citation revised (effective date pending).....**49420**
358.34 Authority citation revised (effective date pending).....**49420**
359 Authority citation revised.....**49420**
359.1 Authority citation revised (effective date pending).....**49420**
359.2 Revised (effective date pending).....**49420**
359.3 Authority citation revised (effective date pending).....**49420**
359.4 Authority citation revised (effective date pending).....**49420**

Page

359.10 Authority citation revised (effective date pending).....**49420**
359.11 (f) redesignated as (g); new (f) added; authority citation revised (effective date pending).....**49420**
359.30 Authority citation revised (effective date pending).....**49420**
359.31 (c)(4)(iii) and authority citation revised (effective date pending).....**49420**
359.32 Authority citation revised (effective date pending).....**49420**
360.31 (a)(2), (b)(1) and (d)(3) revised (effective date pending).....**49420**
361.1 Regulation at 57 FR 28440 eff. 8-8-92.....**36870**
361.41 Regulation at 57 FR 28440 eff. 8-8-92.....**36870**
361.43 Regulation at 57 FR 28441 eff. 8-8-92.....**36870**
361.170 Regulation at 57 FR 56797 eff. 11-30-92.....**36870**
361.171 Regulation at 57 FR 56797 eff. 11-30-92.....**36870**
363 Regulation at 57 FR 28437 eff. 8-8-92.....**36870**
Revised (effective date pending).....8331
369.1 (a), (b)(1) and (3) through (7) amended; authority citation revised (effective date pending).....8335
369.2 (a), (c), (d), (f) and (h) amended; (e) and (g) revised (effective date pending).....8335
369.3 (a) revised (effective date pending).....8335
369.4 (b) revised (effective date pending).....8335
369.21 Added; OMB number (effective date pending).....8337
369.31 (a)(2)(v)(A) and (b)(2)(iv)(A) amended (effective date pending).....8335
369.42 Heading and authority citation revised; existing text designated as (a); (b) added (effective date pending).....8337

NOTE: **Boldface page numbers indicate 1993 changes.**

CHANGES JULY 1, 1993 THROUGH MARCH 31, 1994

TITLE 34 Chapter III—Con. Page

369.43 Amended (effective date pending)....8335
369.44 Removed; new 369.44 redesignated from 369.45 and amended (effective date pending)....8337
369.45 Redesignated as 369.44; new 369.45 redesignated from 369.46 (effective date pending)....8337
369.46 Amended (effective date pending)....8335
Redesignated as 369.45; new 369.46 redesignated from 369.47 (effective date pending)....8337
369.47 Redesignated as 369.46; new 369.47 redesignated from 369.48 (effective date pending)....8337
369.48 Amended (effective date pending)....8335
Redesignated as 369.47 (effective date pending)....8337
371 Heading revised (effective date pending)....8337
371.1 Amended (effective date pending)....8337
Heading revised (effective date pending)....8338
371.4 (b) authority citation revised (effective date pending)....8338
371.10 Revised (effective date pending)....8338
371.21 (d) through (i) amended (effective date pending)....8337
(c) revised; (j) amended (effective date pending)....8338
371.30 (f)(2)(i) and (ii) amended (effective date pending)....8337
371.40 Authority citation revised (effective date pending)....8338
371.41 (a)(2) and (b) amended (effective date pending)....8337
371.42 (a) and (c) amended (effective date pending)....8337
(a) amended (effective date pending)....8338
371.43 (a) and (b) amended (effective date pending)....8337
Authority citation revised (effective date pending)....8338

Page

373 Heading revised (effective date pending)....8338
373.1 Revised (effective date pending)....8338
373.10 Revised (effective date pending)....8338
373.11 Heading, introductory text, (a) and (c) revised (effective date pending)....8338
373.12 Revised (effective date pending)....8338
373.30 (f)(2)(i), (g)(2)(i), (iv) and (h)(2) revised (OMB number pending)....8338
373.40 Revised (effective date pending)....8339
373.41 Removed (effective date pending)....8339
373.42 Removed (effective date pending)....8339
374 Heading revised (effective date pending)....8339
374.1 Revised (effective date pending)....8339
374.3 (b) amended (effective date pending)....8339
374.10 (a) revised; (c) amended (effective date pending)....8339
374.30 (f)(1), (g)(1), (2)(i), (ii), (iv) and (v) amended (effective date pending)....8339
374.40 Revised (effective date pending)....8339
374.41 Removed; new 374.41 redesignated from 374.42 and amended (effective date pending)....8339
374.42 Redesignated as 374.41 (effective date pending)....8339
374.43 Removed (effective date pending)....8339
375 Heading revised (effective date pending)....8339
375.1 Amended; heading and authority citation revised (effective date pending)....8339
375.2 (a) amended (effective date pending)....8339
375.4 (b)(1) amended (effective date pending)....8339
375.10 Amended (effective date pending)....8339
375.30 (g)(2) amended; authority citation revised (effective date pending)....8339

NOTE: **Boldface page numbers indicate 1993 changes.**

CHANGES JULY 1, 1993 THROUGH MARCH 31, 1994

Page

375.40 Authority citation revised (effective date pending)....8339
375.41 (a) and (b) amended; authority citation revised (effective date pending)....8339
375.42 Amended; authority citation revised (effective date pending)....8339
376 Regulation at 57 FR 28441 eff. 8-8-92....**36870**
Heading revised (effective date pending)....8339
Authority citation revised....8339
376.1 Regulation at 57 FR 28441 eff. 8-8-92....**36870**
Amended; heading and authority citation revised (effective date pending)....8340
376.2 Authority citation revised (effective date pending)....8340
376.3 Regulation at 57 FR 28441 eff. 8-8-92....**36870**
Authority citation revised (effective date pending)....8340
376.4 Regulation at 57 FR 28441 eff. 8-8-92....**36870**
(d)(2) removed; (d)(1) amended; (d)(3) redesignated as as (d)(2); new (d)(3) added (effective date pending)....8340
376.10 (a)(1), (2) and (c) amended; authority citation revised (effective date pending)....8340
376.30 (a), (b), (c) heading, (e) and (f) amended; authority citation revised....8340
376.31 (f)(1), (2)(ii), (g)(2)(i) and (h)(2)(i) amended; authority citation revised (effective date pending)....8340
376.40 Revised (effective date pending)....8340
376.41 Authority citation revised (effective date pending)....8340
377 Added (effective date pending)....**40709**
377.5 (a) amended (effective date pending)....8340
377.11 Authority citation revised (effective date pending)....8340
378 Revised (effective date pending)....**35764**

Page

378.3 Authority citation revised (effective date pending)....8340
379.1 Revised (effective date pending)....8340
379.2 Revised (effective date pending)....8340
379.3 Redesignated as 379.4; new 379.3 added (effective date pending)....8341
379.4 Redesignated as 379.5; new 379.4 redesignated from 379.3 (effective date pending)....8341
379.5 Redesignated from 379.4 (effective date pending)....8341
379.10 (a) through (d) revised; (e) added (effective date pending)....8341
379.11 Added (effective date pending)....8341
379.30 (f)(1), (2)(i), (ii), (iii), (g)(2)(i) and (h)(1) amended (effective date pending)....8341
379.31 (a) and authority citation revised (effective date pending)....8341
379.41 (f) and (g) revised (effective date pending)....8341
379.42 Introductory text and (a) amended (effective date pending)....8341
379.43 (d) amended; (f) and (i) removed; (g), (h), and (j) through (n) redesignated as (f) through (l) and revised (OMB number pending)....8341
379.44 (c) added (effective date pending)....8342
380 Heading revised (effective date pending)....8342
Authority citation revised....8342
380.1 Revised (effective date pending)....8342
380.2 (a) and (b) amended; authority citation revised (effective date pending)....8342
380.3 (a) and (b) amended; authority citation revised (effective date pending)....8342
380.4 Heading, (b)(1), (2) introductory text, (i) and (ii) amended; authority citation revised (effective date pending)....8342

NOTE: **Boldface page numbers indicate 1993 changes.**

CHANGES JULY 1, 1993 THROUGH MARCH 31, 1994

TITLE 34 Chapter III—Con. Page

380.5 Regulation at 57 FR 28441 eff. 8-8-92 ..... **36870**
(a)(5), (6) and authority citation revised (effective date pending) 8342
380.6 (b) amended; authority citation revised (effective date pending) 8342
380.7 Authority citation revised (effective date pending) 8342
380.8 Introductory text amended; (a), (c) and authority citation revised (effective date pending) 8342
380.9 Regulation at 57 FR 28441 eff. 8-8-92 ..... **36870**
(b), (c) and authority citation revised (effective date pending) 8342
380.10 Authority citation revised (effective date pending) 8342
380.11 (h)(2)(i) amended; authority citation revised (effective date pending) 8342
Heading, (a)(2) and (b)(1)(iv) amended (effective date pending) 8343
380.12 (f) and (g)(1) amended; authority citation revised (effective date pending) 8342
380.13 (h)(1), (2)(i) and (ii) amended; authority citation revised (effective date pending) 8342
380.15 Added; OMB number (effective date pending) 8343
380.20 Regulation at 57 FR 28442 eff. 8-8-92 ..... **36870**
Amended; authority citation revised (effective date pending) 8342
380.21 Added (effective date pending) 8343
381 Added (effective date pending) **43022**
381.2 (a) and (c) amended; (b) revised (effective date pending) 8343
381.3 (a)(4) revised (effective date pending) 8344
381.5 (b) amended (effective date pending) 8344
381.10 (a)(6)(ii) revised (OMB number pending) 8344
381.21 (h)(1) amended (effective date pending) 8344
381.30 (c) introductory text and (1) revised (effective date pending) 8344
381.31 (b) amended (effective date pending) 8344
381.33 (b) revised; (d) amended (effective date pending) 8344
385 Authority citation revised 8344
385.1 Revised (effective date pending) 8344
385.2 Revised (effective date pending) 8345
385.3 Revised (effective date pending) 8345
385.4 (b) and authority citation revised (effective date pending) 8345
385.20 Amended (effective date pending) 8347
385.32 (a)(2)(v)(A), (b)(2)(iv)(A) and (iii) amended; authority citation revised (effective date pending) 8347
385.40 Revised (effective date pending) 8347
385.41 Amended (effective date pending) 8347
385.43 Revised (effective date pending) 8347
385.44 Revised (effective date pending) 8347
385.45 Added (OMB number pending) 8347
385.46 Added (effective date pending) 8347
387.1 Amended; authority citation revised (effective date pending) 8347
387.2 Authority citation revised (effective date pending) 8347
387.3 Authority citation revised (effective date pending) 8347
387.10 Authority citation revised (effective date pending) 8347
387.30 (g)(2) and (h)(2)(iii) amended; authority citation revised (effective date pending) 8347
387.40 Authority citation revised (effective date pending) 8347

NOTE: **Boldface page numbers indicate 1993 changes.**

CHANGES JULY 1, 1993 THROUGH MARCH 31, 1994

Page

387.41 Authority citation revised (effective date pending)....8347
389.1 Authority citation revised (effective date pending)....8348
389.2 Authority citation revised (effective date pending)....8348
389.3 Authority citation revised (effective date pending)....8348
389.10 Authority citation revised (effective date pending)....8348
389.30 (g) introductory text, (1) and (2) amended (effective date pending)....8348
389.40 Authority citation revised (effective date pending)....8348
389.41 Authority citation revised (effective date pending)....8348
390.1 Revised (effective date pending)....8348
390.2 Authority citation revised (effective date pending)....8348
390.3 Authority citation revised (effective date pending)....8348
390.10 (a) and authority citation revised (effective date pending)....8348
390.30 (g) heading, (1) and (2) amended (effective date pending)....8348
390.40 Authority citation revised (effective date pending)....8348
390.41 Authority citation revised (effective date pending)....8348

Chapter IV—Office of Vocational and Adult Education, Department of Education (Parts 400—499)

400 Regulation at 57 FR 36724 eff. 9-28-92....**36870**
401 Regulation at 57 FR 36730 eff. 9-28-92....**36870**
402 Regulation at 57 FR 36733 eff. 9-28-92....**36870**
403 Regulation at 57 FR 36735 eff. 9-28-92....**36870**
405 Regulation at 57 FR 36761 eff. 9-28-92....**36870**
406 Regulation at 57 FR 36763 eff. 9-28-92....**36870**

Page

407 Regulation at 57 FR 36765 eff. 9-28-92....**36870**
408 Regulation at 57 FR 36767 eff. 9-28-92....**36870**
409 Regulation at 57 FR 36771 and 36724 eff. 9-28-92....**36870**
410 Regulation at 57 FR 36773 eff. 9-28-92....**36870**
411 Regulation at 57 FR 36776 eff. 9-28-92....**36870**
412 Regulation at 57 FR 36778 eff. 9-28-92....**36870**
413 Regulation at 57 FR 36780 eff. 9-28-92....**36870**
414 Regulation at 57 FR 36782 eff. 9-28-92....**36870**
415 Regulation at 57 FR 36784 eff. 9-28-92....**36870**
416 Regulation at 57 FR 36786 eff. 9-28-92....**36870**
417 Regulation at 57 FR 36788 eff. 9-28-92....**36870**
418 Regulation at 57 FR 36791 eff. 9-28-92....**36870**
419 Regulation at 57 FR 36794 eff. 9-28-92....**36870**
421 Regulation at 57 FR 36796 eff. 9-28-92....**36870**
422 Regulation at 57 FR 36797 eff. 9-28-92....**36870**
423 Regulation at 57 FR 36799 eff. 9-28-92....**36870**
424 Regulation at 57 FR 36801 eff. 9-28-92....**36870**
425 Regulation at 57 FR 24091 eff. 7-29-92; Regulation at 57 FR 36803 eff. 9-28-92....**36870**
426 Regulation at 57 FR 24091 eff. 7-29-92; Regulation at 57 FR 36805....**36870**
427 Regulation at 57 FR 36810 eff.9-28-92....**36870**
428 Regulation at 57 FR 36812 eff.9-28-92....**36870**
429.11 (a) corrected....1652
429.30 (a), (b) and (d) corrected....1652
431 Regulation at 57 FR 24091 eff. 7-29-92....**36870**
432 Regulation at 57 FR 24091 eff. 7-29-92....**36870**
433 Regulation at 57 FR 24091 eff. 7-29-92....**36870**
434 Regulation at 57 FR 24091 eff. 7-29-92....**36870**

NOTE: **Boldface page numbers indicate 1993 changes.**

CHANGES JULY 1, 1993 THROUGH MARCH 31, 1994

TITLE 34 Chapter IV—Con. Page

435 Regulation at 57 FR 24091 eff. 7-29-92.....**36870**
436 Regulation at 57 FR 24091 eff. 7-29-92.....**36870**
437 Regulation at 57 FR 24091 eff. 7-29-92.....**36870**
438 Regulation at 57 FR 24091 eff. 7-29-92.....**36870**
441 Regulation at 57 FR 24091 eff. 7-29-92.....**36870**
460 Regulation at 57 FR 24091 eff. 7-29-92.....**36870**
460.2 Regulation at 57 FR 24091 eff. 7-29-92.....**36870**
460.3 Regulation at 57 FR 24091 eff. 7-29-92.....**36870**
460.4 Regulation at 57 FR 24092 eff. 7-29-92.....**36870**
461 Regulation at 57 FR 24091 eff. 7-29-92.....**36870**
462 Regulation at 57 FR 24091 eff. 7-29-92.....**36870**
462.30 (c) added; OMB number (effective date pending).....1443
462.32 Revised; OMB number (effective date pending).....1443
462.50 Regulation at 57 FR 24100 eff. 7-29-92.....**36870**
463 Regulation at 57 FR 24091 eff. 7-29-92.....**36870**
464 Regulation at 57 FR 24100 eff. 7-29-92.....**36870**
471 Regulation at 57 FR 24091 eff. 7-29-92.....**36870**
472 Regulation at 57 FR 24091 eff. 7-29-92.....**36870**
472.5 (a) revised; (b) amended (effective date pending).....1443
472.10—472.11 (Subpart B) Removed (effective date pending).....1443
472.20 Regulation at 57 FR 24102 eff. 7-29-92.....**36870**
(c) removed (effective date pending).....1443
472.21 (b) revised; (e) added (effective date pending).....1443
472.22 (a)(3), (4), (c)(3), (4), (d)(2)(iii), (iv), (f)(4) and (5) amended; (a)(5), (c)(5), (d)(2)(v), (f)(6), (6) note and (h) added; (b) introductory text, (c)(1), (d) introductory text, (e) introductory text, (2)(i), (f) introductory text and (g) introductory text revised; OMB number (effective date pending).....1443
472.30 Regulation at 57 FR 24102 eff. 7-29-92.....**36870**
Redesignated as 472.32; new 472.30 added (effective date pending).....1444
472.31 Redesignated as 472.33; new 472.31 and note added (effective date pending).....1444
472.32 Redesignated from 472.30 (effective date pending).....1444
(b), (d)(1) and (e) revised (effective date pending).....1445
472.33 Redesignated from 472.31 (effective date pending).....1444
472.34 Added (effective date pending).....1445
473 Regulation at 57 FR 24102 eff. 7-29-92.....**36870**
474 Regulation at 57 FR 24091 eff. 7-29-92.....**36870**
475 Regulation at 57 FR 24091 eff. 7-29-92.....**36870**
476 Regulation at 57 FR 24091 eff. 7-29-92.....**36870**
477 Regulation at 57 FR 24091 eff. 7-29-92.....**36870**
489 Regulation at 57 FR 24105 eff. 7-29-92.....**36870**
490 Regulation at 57 FR 24107 eff. 7-29-92.....**36870**
491 Regulation at 57 FR 24091 eff. 7-29-92.....**36870**

Chapter V—Office of Bilingual Education and Minority Languages Affairs, Department of Education (Parts 500—599)

555 Regulation at 57 FR 53195 eff. 12-21-92.....**36870**
562.2 Regulation at 57 FR 30343 eff.9-18-92.....**36870**
562.3 Regulation at 57 FR 30343 eff.9-18-92.....**36870**
581.591 Regulation at 57 FR 56797 eff. 11-30-92.....**36870**

NOTE: **Boldface page numbers indicate 1993 changes.**

CHANGES JULY 1, 1993 THROUGH MARCH 31, 1994

Chapter VI—Office of Postsecondary Education, Department of Education (Parts 600—699)

Page

600.2 Amended (effective date pending) **39620**
600.5 Regulation at 57 FR 57309 eff. 1-29-93 ..... **36870**
600.6 Regulation at 57 FR 57309 eff. 1-29-93 ..... **36870**
600.9 Regulation at 57 FR 57310 eff. 1-29-93 ..... **36870**
600.30 Regulation at 57 FR 57310 eff. 1-29-93 ..... **36870**
600.31 Regulation at 57 FR 57310 eff. 1-29-93 ..... **36870**
600.40 Regulation at 58 FR 13342 eff. 4-28-93 ..... **36871**
600.41 Regulation at 57 FR 47753 eff. 12-3-92 ..... **36870**
Regulation at 58 FR 13342 eff. 4-28-93 36871
608 Revised (effective date pending) **38713**
609 Revised (effective date pending) **38717**
610 Added (effective date pending) **50167**
612.2 Regulation at 58 FR 27140 eff. 6-20-93 ..... **36871**
614 Revised (effective date pending) **42627**
617.1—617.8 (Subchapter A) Regulation at 58 FR 28505 eff. 6-28-93 ..... **36871**
617.11—617.29 (Subchapter B) Regulation at 58 FR 28505 eff. 6-28-93 ..... **36871**
617.51—617.67 (Subchapter D) Regulation at 58 FR 28505 eff. 6-28-93 ..... **36871**
624 Regulation at 58 FR 28505 eff. 6-28-93 ..... **36871**
625 Regulation at 58 FR 28505 eff. 6-28-93 ..... **36871**
626 Regulation at 58 FR 28505 eff. 6-28-93 ..... **36871**
627 Regulation at 58 FR 28505 eff. 6-28-93 ..... **36871**
628.1 Regulation at 58 FR 11163 eff. 4-28-93 ..... **36871**
628.2 Regulation at 58 FR 11163 eff. 4-28-93 ..... **36871**
628.3 Regulation at 58 FR 11163 eff. 4-28-93 ..... **36871**

Page

628.4 Regulation at 58 FR 11163 eff. 4-28-93 ..... **36871**
628.5 Regulation at 58 FR 11163 eff. 4-28-93 ..... **36871**
628.6 Regulation at 58 FR 11163 eff. 4-28-93 ..... **36871**
628.10 Regulation at 58 FR 11163 eff. 4-28-93 ..... **36871**
628.20 Regulation at 58 FR 11163 eff. 4-28-93 ..... **36871**
628.30 Regulation at 49 FR 28520 eff. 9-14-84; Regulation at 58 FR 11163 eff. 4-28-93 ..... **36871**
628.31 Regulation at 58 FR 11163 eff. 4-28-93 ..... **36871**
628.32 Regulation at 58 FR 11163 eff. 4-28-93 ..... **36871**
628.40 Regulation at 58 FR 11163 eff. 4-28-93 ..... **36871**
628.41 Regulation at 58 FR 11163 eff. 4-28-93 ..... **36871**
628.42 Regulation at 58 FR 11163 eff. 4-28-93 ..... **36871**
628.43 Regulation at 58 FR 11163 eff. 4-28-93 ..... **36871**
628.44 Regulation at 58 FR 11163 eff. 4-28-93 ..... **36871**
628.45 Regulation at 58 FR 11163 eff. 4-28-93 ..... **36871**
628.46 Regulation at 58 FR 11163 eff. 4-28-93 ..... **36871**
628.47 Regulation at 58 FR 11164 eff. 4-28-93 ..... **36871**
628.48 Regulation at 58 FR 11163 eff. 4-28-93 ..... **36871**
630.2 Regulation at 58 FR 27144 eff. 6-20-93 ..... **36871**
630.4 Regulation at 58 FR 27145 eff. 6-20-93 ..... **36871**
630.5 Regulation at 58 FR 27145 eff. 6-20-93 ..... **36871**
630.11 Regulation at 57 FR 30343 eff. 9-18-92 ..... **36870**
Regulation at 58 FR 27145 eff. 6-20-93 ..... **36871**
630.22 Regulation at 57 FR 30343 eff. 9-18-92 ..... **36870**
630.23 Regulation at 57 FR 30343 eff. 9-18-92 ..... **36870**
631 Revised (effective date pending) **42653**
632 Revised (effective date pending) **42656**

NOTE: **Boldface page numbers indicate 1993 changes.**

CHANGES JULY 1, 1993 THROUGH MARCH 31, 1994

TITLE 34 Chapter VI—Con. Page

633 Revised (effective date pending)..... **42658**
634 Revised (effective date pending)..... **42659**
635 Revised (effective date pending)..... **42660**
636 Regulation at 58 FR 28505 eff. 6-28-93..... **36871**
Added (effective date pending)..... **42663**
637.1 Regulation at 57 FR 54302 eff. 11-18-92..... **36870**
637.3 Regulation at 57 FR 54302 eff. 11-18-92..... **36870**
637.4 Regulation at 57 FR 54302 eff. 11-18-92..... **36870**
637.12 Regulation at 57 FR 54302 eff. 11-18-92..... **36870**
637.14 Regulation at 57 FR 54302 eff. 11-18-92..... **36870**
637.32Regulation at 57 FR 54302 eff. 11-18-92..... **36870**
639.1 Regulation at 57 FR 49650 eff. 12-18-92..... **36870**
639.2 Regulation at 57 FR 49650 eff. 12-18-92..... **36870**
639.3 Regulation at 57 FR 49650 eff. 12-18-92..... **36870**
639.4 Regulation at 57 FR 49650 eff. 12-18-92..... **36870**
639.10 Regulation at 57 FR 49650 eff. 12-18-92..... **36870**
639.11 Regulation at 57 FR 49650 eff. 12-18-92..... **36870**
639.30 Regulation at 57 FR 49650 eff. 12-18-92..... **36870**
639.31 Regulation at 57 FR 49650 eff. 12-18-92..... **36870**
639.40 Regulation at 57 FR 49650 eff. 12-18-92..... **36870**
642 Heading revised (effective date pending)..... **51519**
Authority citation revised..... **51519**
642.1 Revised (effective date pending)..... **51519**
642.2 (b) and authority citation revised (effective date pending)..... **51519**
642.3 (a) and (b) amended; authority citation revised (effective date pending)..... **51519**
642.4 (a) and authority citation revised (effective date pending)..... **51519**

Page

642.5 (b) amended (effective date pending)..... **51519**
642.6 Removed (effective date pending)..... **51519**
642.10 Revised (effective date pending)..... **51519**
642.31 (f)(2) amended; (f)(2)(iii) and authority citation revised (effective date pending)..... **51519**
642.32 (c)(2)(ii) amended (effective date pending)..... **51520**
642.33 Authority citation revised (effective date pending)..... **51519**
642.34 Authority citation revised (effective date pending)..... **51519**
(b) amended and redesignated as (c); (a)(20), (21) and new (b) added (effective date pending)..... **51520**
642.40 Authority citation revised (effective date pending)..... **51519**
642.41 Authority citation revised (effective date pending)..... **51519**
643 Revised (effective date pending)..... **59145**
644 Revised (effective date pending)..... 2658
645 Authority citation revised (effective date pending)..... **51520**
645.1 Authority citation revised (effective date pending)..... **51520**
645.2 (c) redesignated as (d); new (c) added; authority citation revised (effective date pending)..... **51520**
645.3 (a)(1)(iv), (v) and authority citation revised; (a)(1)(vi) removed (effective date pending)..... **51520**
645.4 (c) and authority citation revised (effective date pending)..... **51520**
645.5 (a) revised (effective date pending)..... **51520**
645.6 (b) amended; authority citation added (effective date pending)..... **51520**
645.10 (c) and (d) redesignated as (d) and (e); new (c) added; new (d) introductory text,

NOTE: **Boldface page numbers indicate 1993 changes.**

CHANGES JULY 1, 1993 THROUGH MARCH 31, 1994

Page

(8), (9) and authority citation revised; (d)(10) added; new (e) amended (effective date pending)..... **51520**
645.11 Authority citation revised (effective date pending)..... **51520**
645.12 Authority citation revised (effective date pending)..... **51520**
(d) amended (effective date pending)..... **51521**
645.13 Authority citation revised (effective date pending)..... **51520**
(b) amended (effective date pending)..... **51521**
645.14 Authority citation revised (effective date pending)..... **51520**
645.30 Authority citation revised (effective date pending)..... **51520**
645.31 Authority citation revised (effective date pending)..... **51520**
(g)(3)(iv) amended (effective date pending)..... **51521**
645.32 Authority citation revised (effective date pending)..... **51520**
645.40 Authority citation revised (effective date pending)..... **51520**
645.41 Authority citation revised (effective date pending)..... **51520**
645.42 Authority citation revised (effective date pending)..... **51520**
645.43 Authority citation revised (effective date pending)..... **51520**
(a) revised (effective date pending)..... **51521**
646 Authority citation revised (effective date pending)..... **51521**
646.1 Revised (effective date pending)..... **51521**
646.2 Amended; authority citation revised (effective date pending)..... **51521**
646.3 (a)(5) removed; (a)(6) redesignated as (a)(5); (a)(4), (d)(3) and authority citation revised (effective date pending)..... **51521**
646.4 (a), (b) and (c) revised (effective date pending)..... **51521**
646.5 Heading, (a) and authority citation revised (effective date pending)..... **51521**
646.6 Heading and authority citation revised; (b) amended (effective date pending)..... **51522**
646.10 Authority citation revised (effective date pending)..... **51521**
Heading and (a)(9) revised; (a)(8) amended; (a)(10) added (effective date pending)..... **51522**
646.20 Authority citation revised (effective date pending)..... **51521**
Amended (effective date pending)..... **51522**
646.30 Authority citation revised (effective date pending)..... **51521**
(b) amended (effective date pending)..... **51522**
646.31 Authority citation revised (effective date pending)..... **51521**
(h)(2)(ii) amended (effective date pending)..... **51522**
646.32 Authority citation revised (effective date pending)..... **51521**
(a)(1) and (c)(2) amended (effective date pending)..... **51522**
646.40 Authority citation revised (effective date pending)..... **51521**
646.41 Authority citation revised (effective date pending)..... **51521**
646.42 Authority citation revised (effective date pending)..... **51521**
(a) revised (effective date pending)..... **51522**
648 Regulation at 58 FR 28505 eff. 6-28-93..... **36871**
Added (effective date pending)..... **65842**
649 Revised (effective date pending)..... **42860**
Technical correction..... **47069**

NOTE: **Boldface page numbers indicate 1993 changes.**

CHANGES JULY 1, 1993 THROUGH MARCH 31, 1994

TITLE 34 Chapter VI—Con. Page

650 Revised....58084
653 Revised (effective date pending).... 42827
653.2 Regulation at 57 FR 30343 eff. 9-18-92....36870
653.3 Regulation at 57 FR 30343 eff. 9-18-92....36870
654 Revised (effective date pending).... 42669
654.2 Regulation at 57 FR 30344 eff. 9-18-92....36870
654.4 Regulation at 57 FR 30344 eff. 9-18-92....36870
664 Regulation at 57 FR 28976 eff. 9-18-92....36870
664.14 Regulation at 57 FR 28976 eff. 9-18-92....36870
668 Waiver....52195
668.2 Regulation at 58 FR 13343 eff. 4-28-93....36871
(b) amended (effective date pending).... 12520
668.7 (a)(1)(ii) and (8) revised; (a)(1)(iii), (13) through (16), (i), (j) and (k) added; (a)(11)(vii) and (12) amended (effective date pending)..... 12520
668.8 (a) introductory text and (2)(i) revised; (c) and (d) added; pending and eff. in part 1-1-94.... 39620
Regulation at 58 FR 39620 eff. in part 7-1-94....69594
668.9 Added; pending and eff. in part 1-1-94.... 39620
Regulation at 58 FR 39620 eff. in part 7-1-94....69594
668.12 Regulation at 57 FR 57310 eff. 1-29-93....36870
668.15 Regulation at 58 FR 13343 eff. 4-28-93....36871
668.56 Regulation at 57 FR 39089 eff. 11-8-92....36870
668.57 Regulation at 57 FR 39089 eff. 11-8-92....36870
668.58 Regulation at 57 FR 39089 eff. 11-8-92....36870
668.59 Regulation at 57 FR 39089 eff. 11-8-92....36870
668.61 Regulation at 57 FR 39089 eff. 11-8-92....36870
668.81 Regulation at 58 FR 13344 eff. 4-28-93....36871
668.83 Regulation at 58 FR 13344 eff. 4-28-93....36871

Page

668.84 Regulation at 57 FR 47753 and 47754 eff. 12-3-92.... 36870
668.85 Regulation at 57 FR 47753 and 47754 eff. 12-3-92; Regulation at 57 FR 60034 eff. 1-31-93....36870
668.86 Regulations at 57 FR 47753 and 47754 eff. 12-3-92.... 36870
668.87 Regulation at 57 FR 47753 eff. 12-3-92....36870
668.88 Regulation at 57 FR 60034 eff. 1-31-93; Regulation at 57 FR 47753 and 47754 eff. 12-3-92....36870
668.89 Regulation at 57 FR 47753 eff. 12-3-92....36870
668.90 Regulation at 57 FR 47753 eff. 12-3-92; Regulation at 57 FR 60034 eff. 1-31-93.... 36870
668.91 Regulation at 58 FR 13345 eff. 4-28-93....36871
668.92 Regulation at 57 FR 47753 eff. 12-3-92....36870
668.94 Regulation at 58 FR 13345 eff. 4-28-93....36871
668.95 Regulation at 57 FR 47753 eff. 12-3-92....36870
668.98 Regulation at 57 FR 60034 eff. 1-31-93....36870
668.114 Regulation at 57 FR 47753 and 47754 eff. 12-3-92.... 36870
668.115 Regulation at 57 FR 47753 eff. 12-3-92....36870
668.116 Regulation at 57 FR 47753 eff. 12-3-92....36870
668.117 Regulation at 57 FR 47753 eff. 12-3-92....36870
668.118 Regulation at 57 FR 47753 eff. 12-3-92....36870
668.119 Regulation at 57 FR 47753 eff. 12-3-92; Regulation at 57 FR 60035 eff. 1-31-93.... 36870
668.120 Regulation at 57 FR 47753 eff. 12-3-92; Regulation at 57 FR 47754 eff. 1-31-93....36870
668.121 Regulation at 57 FR 47753 eff. 12-3-92....36870
668.124 Regulation at 57 FR 60035 eff. 1-31-93....36870

NOTE: **Boldface page numbers indicate 1993 changes.**

CHANGES JULY 1, 1993 THROUGH MARCH 31, 1994

Page

668.130—668.139 (Subpart I) Regulation at 58 FR 3184 eff. 2-25-93....**36871**
668.131 Amended (effective date pending)....12521
671 Regulation at 57 FR 24955 eff. 6-12-92....**36870**
674 Waiver....**52195**
674.1 Regulation at 57 FR 32344 eff. 9-18-92....**36870**
674.2 Regulation at 57 FR 32344 eff. 9-18-92....**36870**
674.8 Regulation at 57 FR 32344 eff. 9-18-92....**36870**
674.18 Regulation at 57 FR 32345 eff. 9-18-92....**36870**
674.19 Regulation at 57 FR 32345 eff. 9-18-92....**36870**
674.31 Regulation at 57 FR 32345 eff. 9-18-92....**36870**
674.32 Regulation at 57 FR 32345 eff. 9-18-92....**36870**
674.33 Regulation at 57 FR 32345 eff. 9-18-92....**36870**
Regulation at 57 FR 60706 eff. 2-4-93....**36871**
674.34 Regulation at 57 FR 32345 eff. 9-18-92....**36870**
(b)(1)(i), (ii) and (c)(5)(i) through (v) correctly added....1652
674.35 Regulation at 57 FR 32345 eff. 9-18-92....**36870**
(b)(1)(i), (ii) and (c)(4)(i) through (v) correctly added....1652
674.36 Regulation at 57 FR 32345 eff. 9-18-92....**36870**
(b)(1)(i) and (ii) correctly added....1652
674.38 Regulation at 57 FR 32346 eff. 9-18-92....**36870**
674.42 Regulation at 57 FR 32346 eff. 9-18-92....**36870**
674.43 Regulation at 57 FR 32346 eff. 9-18-92....**36870**
674.45 Regulation at 57 FR 32346 eff. 9-18-92....**36870**
674.47 Regulation at 57 FR 32346 eff. 9-18-92....**36870**
Regulation at 57 FR 60706 eff. 2-4-93....**36871**
674.49 Regulation at 57 FR 32346 eff. 9-18-92....**36870**
(e)(4)(i)(A), (B), (f)(2)(i) and (ii) correctly added....1652

Page

674.50 Regulation at 57 FR 32347 eff. 9-18-92....**36870**
Regulation at 57 FR 60707 eff. 2-4-93....**36871**
674.52 Regulation at 57 FR 32347 eff. 9-18-92....**36870**
674.57 Regulation at 57 FR 32347 eff. 9-18-92....**36870**
674 Regulations at 57 FR 32347, 32349, 32351 and 32354 eff. 9-18-92....**36870**
675 Regulation at 57 FR 60707 eff. 2-4-93....**36871**
675.2 Regulation at 57 FR 32356 eff. 9-18-92....**36870**
Regulation at 57 FR 60707 eff. 2-4-93....**36871**
675.16 Regulation at 57 FR 32356 eff. 9-18-92....**36870**
675.18 Regulation at 57 FR 32356 eff. 9-18-92....**36870**
675.21 Regulation at 57 FR 60707 eff. 2-4-93....**36871**
675.22 Regulation at 57 FR 32356 eff. 9-18-92....**36870**
675.23 Regulation at 57 FR 32356 eff. 9-18-92....**36870**
675.26 Regulation at 57 FR 32356 eff. 9-18-92....**36870**
675.28 Regulation at 57 FR 32356 eff. 9-18-92....**36870**
675.34 Regulation at 57 FR 32357 eff. 9-18-92....**36870**
676 Regulation at 57 FR 60707 eff. 2-4-93....**36871**
Waiver....**52196**
676.2 Regulation at 57 FR 32357 eff. 9-18-92....**36870**
676.3 Regulation at 57 FR 32357 eff. 9-18-92....**36870**
676.14 Regulation at 57 FR 60707 eff. 2-4-93....**36871**
676.16 Regulation at 57 FR 32357 eff. 9-18-92....**36870**
676.18 Regulation at 57 FR 32357 eff. 9-18-92....**36870**
682 Regulation at 57 FR 60323 eff. 2-1-93....**36870**
Waiver....**52196**
682.600 Regulation at 58 FR 3177 eff. 2-25-93....**36871**
682.801 (e) corrected....1652
685 Added (effective date pending)....**36094**
Revised....475

NOTE: **Boldface page numbers indicate 1993 changes.**

CHANGES JULY 1, 1993 THROUGH MARCH 31, 1994

TITLE 34 Chapter VI—Con. Page

685.204 OMB number pending..... 480
685.206 OMB number pending..... 480
685.301 OMB number pending..... 481
685.302 OMB number pending..... 481
685.303 OMB number pending..... 482
685.304 OMB number pending..... 483
685.308 OMB number pending..... 484
690 Waiver..... **52195**
690.31 Regulation at 57 FR 28569 eff. 8-9-92..... **36870**
690.32 Regulation at 57 FR 28569 eff. 8-9-92..... **36870**
690.72 Regulation at 50 FR 10710 eff. 4-29-85..... **36871**
690.83 Regulation at 57 FR 28569 eff. 8-9-92..... **36870**
692 Authority citation revised..... 4222
692.3 (b) and (d) revised (effective date pending)..... 4222
692.4 (a) amended; (b) redesignated as (c); new (b) added (effective date pending)..... 4223
692.10 (b) revised (effective date pending)..... 4223
692.21 (a) and (d) amended; (e) through (i) redesignated as (f) through (i) and (k); (b), (c) new (g) and new (i) revised; new (e) and (j) added; OMB number (effective date pending)..... 4223
692.30 First (e)(2) removed (effective date pending)..... 4223
692.41 (a), (b) and (c) redesignated as (a)(1), (2) and (3); introductory text designated as (a) introductory text; new (a)(1) revised; new (b) added (effective date pending)..... 4223
698 Added (effective date pending)..... **43266**
698.2 OMB number pending..... **43267**
698.11 OMB number pending..... **43267**
698.21 OMB number pending..... **43268**
698.22 OMB number pending..... **43268**
698.24 OMB number pending..... **43269**
698.30 OMB number pending..... **43269**

Chapter VII—Office of Educational Research and Improvement, Department of Education (Parts 700—799)

755.20 Regulation at 57 FR 53200 eff. 12-21-92..... **36870**
755.21 Regulation at 57 FR 53201 eff. 12-21-92..... **36870**
755.22 Regulation at 57 FR 53200 eff. 12-21-92..... **36870**
757.10 Regulation at 57 FR 53201 eff. 12-21-92..... **36870**
757.11 Regulation at 57 FR 53201 eff. 12-21-92..... **36870**
757.12 Regulation at 57 FR 53201 eff. 12-21-92..... **36870**
758.10—758.11 (Subpart B) Regulation at 57 FR 53201 eff. 12-21-92..... **36870**
762.2 Regulation at 57 FR 30344 eff. 9-18-92..... **36870**
762.4 Regulation at 57 FR 30344 eff. 9-18-92..... **36870**
769 Regulation at 57 FR 49265 eff. 12-14-92..... **36870**
770.4 Regulation at 58 FR 11167 eff. 4-28-93..... **36871**
776 Revised; OMB numbers (effective date pending)..... **45210**
777.1 (a)(3) amended; (b) revised; (c) redesignated as (d); new (c) added (effective date pending)..... **40247**
777.3 (a) revised (effective date pending)..... **40247**
777.4 (b) amended (effective date pending)..... **40247**
777.10 Revised (effective date pending)..... **40247**
778 Heading revised..... **40247**
778.1 Heading, introductory text and (a) amended (effective date pending)..... **40247**
778.2 (b) introductory text corrected (effective date pending)..... **40247**
778.3 Revised (effective date pending)..... **40247**
778.5 Heading revised (effective date pending)..... **40247**
778.6 Introductory text and (a) revised (effective date pending)..... **40247**
778.22 (a) introductory text and (e) introductory text amended (effective date pending)..... **40248**
779 Authority citation revised..... **40248**
779.1 Revised (effective date pending)..... **40248**
779.2 Revised (effective date pending)..... **40248**

NOTE: **Boldface page numbers indicate 1993 changes.**

CHANGES JULY 1, 1993 THROUGH MARCH 31, 1994

Page

779.3 Authority citation revised (effective date pending)..... **40248**
779.4 (b)(2), (6) and authority citation revised (effective date pending)..... **40248**
779.5 Authority citation revised (effective date pending)..... **40248**
779.6 Redesignated as 779.7; new 779.6 added (effective date pending)..... **40248**
779.7 Redesignated as 779.8; new 779.7 redesignated from 779.6; (a) and authority citation revised (effective date pending)..... **40248**
779.8 Redesignated as 779.9; new 779.8 redesignated from 779.7; (b) amended; authority citation revised (effective date pending)..... **40248**
779.9 Redesignated from 779.8; authority citation revised (effective date pending)..... **40248**
779.10 Authority citation revised (effective date pending)..... **40248**
779.20 Authority citation revised (effective date pending)..... **40248**
779.21 Authority citation revised (effective date pending)..... **40248**
(b) revised (effective date pending)..... **40249**

Chapter XII—National Council on Disability (Part 1200)

Chapter XII Established..... **57698**
1200.170 (c) revised..... **57698**

Proposed Rules:

75..... 2480, 2549, 10926
76..... **44736, 65856**
..... 2480
80..... **44736**
99..... **42836, 65298**
200..... 11444
201..... 11444
298..... **65856**
300..... **57938**
307..... **57938**
315..... **57938**
318..... **57938**
346..... **57938**
350..... **57938**

Page

351..... **57938**
359..... **57938**
361..... **38482, 44638, 57938**
363..... **57938**
365..... **57938**
366..... **57938, 57942, 67383**
367..... **57938**
369..... **57938**
370..... **52614**
371..... **57938**
373..... **57938**
374..... **57938**
376..... **57938**
377..... **57938**
378..... **57938**
379..... **57938**
380..... **57938**
385..... **57938**
386..... **52606, 57938**
387..... **57938**
388..... **57938**
389..... **57938**
396..... 8350
600—699 (Ch. VI)..... **43608, 68619**
..... 2787, 5560
600..... 2714, 6446
601..... 2714
602..... 3578, 6227, 12881
607..... **48478**
631..... **38504**
632..... **38504**
633..... **38504**
634..... **38504**
635..... **38504**
644..... **57704**
647..... **63870**
650..... **37890**
667..... 3604, 6227
668..... **51712, 54902**
..... 8044, 9526, 13606
682..... 8044, 9376, 12484, 14070
690..... 9354, 9526
691..... 9354
692..... **36110**
693..... 10926

NOTE: **Boldface page numbers indicate 1993 changes.**

TITLE 35—PANAMA CANAL

Chapter I—Panama Canal Regulations (Parts 1—299)

10.21 Revised..... 9089
Regulation at 59 FR 9089 eff. date corrected to 2-25-94..... 11659
10.22 Revised..... 9090

CHANGES JULY 1, 1993 THROUGH MARCH 31, 1994

TITLE 35 Chapter I—Con. Page

Regulation at 59 FR 9090 eff. date corrected to 2-25-94.....11659

Proposed Rules:

10.....**53897**

TITLE 36—PARKS, FORESTS, AND PUBLIC PROPERTY

Chapter I—National Park Service, Department of the Interior (Parts 1—199)

13 Authority citation revised.....14566
13.65 (a) added; interim; eff. to 1-1-96.....14566
37 Appendix A amended.....**38211**
51 Technical correction.....**36598**

Chapter II—Forest Service, Department of Agriculture (Parts 200—299)

200.12 (a) introductory text and (1)(ii) introductory text amended.....2987
215 Added; eff. in part 1-3-94.....**58910**
217 Heading revised.....**58915**
217.1 Revised.....**58915**
217.2 Amended.....**58915**
217.3 Revised.....**58915**
217.4 Revised.....**58915**
217.7 (b), (c) and (d) revised; (e) removed.....**58916**
217.8 (a)(2) revised; (f)(1) and (3) removed; (f)(2) and (4) redesignated as (f)(1) and (2).....**58916**
217.10 (i) revised.....**58916**
217.14 (a) revised.....**58916**
217.15 (a) revised.....**58916**
217.16 (e) revised.....**58916**
217.17 (b), (c) and (f) revised.....**58916**
223.190 (h) introductory text, (1), (2) and (3) removed; (h)(4) and (5)(i) through (iv) redesignated as (h) and (i)(1) through (4); (g) and new (h) revised; new (i)(1) amended.....8830
223.191 (e)(1) amended.....8831
242.25 (b)(2)(i) introductory text, (iv) introductory text and (f) revised; (m)(1) table amended.....**61811**

Page

254.1—254.17 (Subpart A) Revised.....10867

Chapter XI—Architectural and Transportation Barriers Compliance Board (Parts 1100—1199)

1191 Authority citation revised.....**38211**
Appendix redesignated as Appendix A and amended.....**38211**

Chapter XII—National Archives and Records Administration (Parts 1200—1299)

1222.20 (b)(1) revised.....**49194**
1230.1 Revised.....**49194**
1230.3 Revised.....**49194**
1230.4 Amended.....**49195**
1230.7 (Subpart B) Added.....**49195**
1230.10—1230.16 (Subpart B) Redesignated as Subpart C.....**49195**
1230.12 (d)(1)(i) and (2) revised.....**49195**
1230.14 (a) and (b) revised; (c), (d)(1)(i) and (2) amended.....**49195**
1230.16 Revised.....**49196**
1230.20—1230.26 (Subpart C) Redesignated as Subpart D.....**49195**
1230.20 Revised.....**49196**
1230.22 (a)(6) removed; (a)(7) and (8) redesignated as (a)(6) and (7); (a)(1), (4)(i), (5) and new (a)(7) revised.....**49196**
1230.24 (a) revised.....**49196**
1230.26 (a) revised.....**49196**
1230.50—1230.52 (Subpart D) Redesignated as Subpart E.....**49195**
1253.1 Revised.....6901
1253.2 Revised; interim.....6900

Proposed Rules:

1—199 (Ch. I).....9718
1.....12740
2.....12740
3.....12740
4.....12740
5.....12740, 15142
6.....**65141**
.....12740
7.....**48336**
.....12740, 15142
222.....**43202, 48808**

NOTE: **Boldface page numbers indicate 1993 changes.**

CHANGES JULY 1, 1993 THROUGH MARCH 31, 1994

Page
223....4879
242....40393, 46678
261....7880
262....7880
292....65300
....2787
1191....37052
1220....64915
....8150
1234....13906
1252....54540
1253....49251, 63133
1254....54540
1260....54540
1275....14128

TITLE 37—PATENTS, TRADEMARKS, AND COPYRIGHTS

Chapter I—Patent and Trademark Office, Department of Commerce (Parts 1—199)

1 Technical correction....64155
1.4 Heading revised; (d), (e) and (f) added....54501
1.5 (a) revised....54501
1.6 Revised....54501
(d)(3) corrected....64154
1.8 Revised....54502
(a)(2) introductory text corrected....64154
1.9 (d) revised....54508
1.13 Revised....54508
1.14 (b) revised....54509
1.17 (h) revised....38723
Corrected....45841
1.19 (a)(3) revised....38723
1.20 (i) revised....44280
1.28 (c) revised....54509
1.55 (a) revised....54509
1.71 (d) revised....38723
1.78 (a) revised....54509
1.84 Revised....38723
(b)(1)(ii) corrected....45841
(g)(3) and (h)(2) corrected....45842
1.88 Removed....38726
1.123 Revised....38726
1.136 (a) revised....54509
1.137 Revised....44280
1.152 Revised....38726
1.155 (b), (c) and (d) revised; (e) and (f) added....44280
1.165 Revised....38726
1.191 (d) revised....54510
1.192 (a), (c) introductory text and (d) revised....54510
1.193 (b) revised....54510
1.194 (b) revised....54510
1.196 (f) revised....54510
1.197 (b) revised....54510
1.304 (a) and (c) revised....54502
1.312 (b) revised....54510
1.316 (b), (c) and (d) revised; (e) and (f) added....44281
1.317 Revised....44281
1.321 Revised....54510
1.352 (a) revised....54511
1.362 (c)(4) and (e) revised; (h) added....54511
1.366 (b) revised....54503
1.378 (a), (b), (c) and (e) revised....44282
1.601 (q) added....49434
1.607 (a)(5)(i) revised....54511
1.637 (a) revised....49434
1.639 (c) revised; (d) through (g) added....49434
1.655 (a) revised....49434
1.741 (a) revised....54503
2.6 (a)(1) revised....257
2.145 (c)(3) and (d)(1) revised....54503
2.165 (a)(1) revised....54503
5 Technical correction....64154, 64155
5.19 (a) revised....54511
10 Technical correction....64154, 64155
10.18 Revised....54503
10.23 (c)(9) revised....54504
10.48 (b) revised....54511

Chapter II—Copyright Office, Library of Congress (Parts 200—299)

201 Authority citation revised....12164
201.17 Regulation at 57 FR 3296 eff. date extended to 1-1-95....40363
(k) revised; eff. 1-1-95....45263
201.28 Revised; interim....4589
201.31 Added; interim....12164

Chapter III—Copyright Office, Library of Congress (Parts 300—399)

Chapter III Nomenclature change; heading revised; interim....67691
301 Heading revised; interim....67691
Authority citation revised....67691
301.1 (g) and (h) revised....53825
301.2 Revised; interim....67691

NOTE: **Boldface page numbers indicate 1993 changes.**

CHANGES JULY 1, 1993 THROUGH MARCH 31, 1994

TITLE 37 Chapter III—Con. Page

301.70 Revised....**53825**
301.71 (d) revised....**53826**
301.72 (d) revised....**53826**
302 Authority citation revised....**67691**
303 Authority citation revised....**67691**
304 Authority citation revised....**67691**
304.5 (c)(1) through (4) revised....**63294**
305 Authority citation revised....**67691**
306 Authority citation revised....**67691**
307 Authority citation revised....**67691**
307.3 Revised....**58283**
(f) corrected....**60787**
308 Authority citation revised....**67691**
309 Authority citation revised....**67691**
310 Authority citation revised....**67691**
311 Added....**53826**
Corrected....**59658**
Authority citation revised....**67691**

Proposed Rules:

1....**39704**
2....**39102**
10....**38994**
251....2550
252....2550
253....2550
254....2550
255....2550
256....2550
257....2550
258....2550
259....2550
301....2550
302....2550
303....2550
304....2550
305....2550
306....2550
307....2550
308....2550
309....2550
310....2550
311....2550

TITLE 38—PENSIONS, BONUSES, AND VETERANS' RELIEF

Chapter I—Department of Veterans Affairs (Parts 0—99)

0 Authority citation revised....**61813**
0.735-1—0.735-8 (Subpart A) Revised....**61813**

Page

0.735-10—0.735-12 (Subpart B) Revised....**61814**
0.735-50—0735.57 (Subpart C) Removed....**61814**
0.735-70—0.735-80 (Subpart D) Removed....**61814**
2.6 (e)(3) revised....**39152**
(e)(1) revised....**40746**
2.66a Removed....**67692**
2.99 Removed....**67692**
3.103 (f) revised; authority citation added....**59366**
(c)(1) and (2) amended....6218
(b)(3)(i), (ii) and (iii) amended; (b)(3)(iv), (v), (vi) and authority citation added....6901
3.203 (c) amended....**37857**
(c) corrected....**42623**
3.205 (a) introductory text and (1) revised....**37857**
3.307 Heading and (a)(6) revised; (a) introductory text amended....5106
3.309 (d)(1) amended....**41636**
(e) revised....5107
3.311 Redesignated from 3.11b....5107
3.311a Removed....5107
3.311b Redesignated as 3.311....5107
3.343 Corrected....**46865**
3.344 (a) corrected....**53660**
3.353 (d) revised; authority citation added....**37856**
3.357 Revised....**52018**
3.655 (c)(1) corrected....**46865**
4.16 (a) corrected....**39664**
4.31 Revised....**52018**
4.87a Corrected....677
4.88a Corrected....677
4.115 Amended....2527
4.115a Redesignated as 4.115b; new 4.115a added....2527
Table corrected....10676
4.115b Redesignated from 4.115a and revised....2527
Amended....14567
4.149 Added....2530
4.150 Revised....2530
14 Authority citation revised....**39153**
Authority citation revised....6566
14.602 (a) introductory text, (4) and (b)(2) revised....**40746**
14.619 (b) revised....**39153**
14.800—14.810 Undesignated center heading and sections added....6566

NOTE: **Boldface page numbers indicate 1993 changes.**

CHANGES JULY 1, 1993 THROUGH MARCH 31, 1994

Page
17.100 (c)(3) removed..... 9411
21.1—21.430 (Subpart A) Authority citation revised.....68768
21.194 (d)(1) and (2) revised..... 68768
21.196 (b) and authority citation revised.....68768
21.283 Added..... 68768
21.284 (a) introductory text amended.....68769
21.3032 (b)(3) and authority citation added.....63530
21.4025 (a)(2) revised; authority citation added.....46867
21.4135 (y) removed..... 67692
21.4263 (g) introductory text, (1), (2) and (3) redesignated as (g)(1) through (4); new (g)(1), (4) introductory text, (ii), (h)(1), (3)(i), (ii), (4)(i) introductory text and (i) introductory text revised; (h)(4)(iii) and authority citation added; interim..... 49198
21.4600—21.4646 (Subpart F-1) Removed.....67692
21.5058 (b) and authority citation revised..... 38058
(b) corrected.....40468
21.5064 (b)(1), (2)(i) and (2) authority citation revised; (b)(1) authority citation added.....38058
21.5232 Revised.....46866
21.5820 (b) introductory text, (1)(ii)(A), (B), (C), (2)(ii)(A), (B) and (C) revised..... 50845
21.5822 (b)(1)(i), (ii), (2)(i) and (ii) revised..... 50845
21.6005 (b) amended; (b) authority citation revised.....41637
21.6042 (a) introductory text, (1), (b) and (d) amended; (a) through (d) authority citations revised; (e) added.....41637
21.6503 (a) amended; (a) authority citation revised.....41637
21.6523 (a) amended; (a) authority citation and (b) revised.....41637
21.7000—21.7310 (Subpart K) Authority citation revised.....63530
21.7032 (d)(3) and authority citation added.....63530
21.7142 Added..... 46867
21.7320 Added..... 63530

Page
21.7520 (b)(14)(i)(G) revised; (b)(34) and authority citation added..... 51782
21.7532 (f) and authority citation added..... 51781
21.7550 (a) introductory text revised; (a)(3) and authority citation added.....51783
21.7570 Revised.....51783
21.7576 (b) introductory text, (e) and authority citation added.....51783
21.7614 Revised.....50846
21.7635 (b)(1) authority citation, (c) introductory text and (2) authority citation added; (b)(1), (2) introductory text, authority citation, (c)(1) and (2) revised.....51783
21.7639 (b)(1)(ii) revised; authority citation added.....51781
(b) revised.....51783
(b)(1)(ii) correctly revised..... 65930
36.4201—36.4287 Authority citation revised..... 37858
36.4202 Amended.....37858
36.4204 (a)(7) amended; (b), (c) and (e) redesignated as (d), (e) and (g); new (g) amended; new (b), (c) and (f) added; OMB number.....37858
36.4205 (a), (b)(1), (2), (3) and (f)(1) amended.....37859
36.4206 (d)(1), (2)(i) and (ii) amended.....37859
36.4209 (b)(2) amended..... 37859
36.4222 Revised.....37859
36.4223 (a)(1) and (2) revised..... 37860
36.4224 (b) amended..... 37860
36.4232 (a)(2) through (5) redesignated as (a)(3), (4), (5) and (7); new (a)(5) and (b) amended; new (a)(2) and (6) added; (d)(1) revised; (e)(5) removed.....37860
36.4233 Removed..... 60385
36.4234 (a), (b) and (c) amended.....37860
36.4235 (a) amended.....37860
Removed.....60385
36.4253 (b)(9) and (c)(2) amended.....37860
36.4276 (c) added..... 37860
36.4283 (f)(4) added; (g) introductory text revised..... 37860

NOTE: **Boldface page numbers indicate 1993 changes.**

CHANGES JULY 1, 1993 THROUGH MARCH 31, 1994

TITLE 38 Chapter I—Con.

Page

36.4284 (e) added....37861
36.4331 Removed....60385
36.4341 Removed....60385
36.4361 Removed....60385
36.4500 (b) redesignated as (c); new (b) added; interim....59660
36.4501 Amended; (o) and paragraph designations removed; authority citation revised; interim....59660
36.4527 Added; interim....59660
44 Authority citation revised....60385
44.700—44.713 (Subpart G) Added....60385
47 Added....48455

Proposed Rules:

1....39706
3...38103, 38104, 38106, 46919, 48483, 50528, 51798, 65958
...278, 3532, 4619, 5161, 6607, 9719, 10675
13....3659
14....39174
17....44313, 51799
20....47100
21....38106, 39488, 41325, 50873
36....49251, 49253, 50875
....8881, 9944

TITLE 39—POSTAL SERVICE

Chapter I—United States Postal Service (Parts 1—999)

20 IMM amended; incorporation by reference; interim....57743, 60788
IMM amended; incorporation by reference....11192
111 Regulation at 58 FR 13552 confirmed....42012
DMM amended; incorporation by reference....60386
DMM amended; incorporation by reference....11888
233.2 (b)(1) introductory text and (b)(2) Note revised; (b)(1)(x) added....5326
233.3 Revised....36599
265.6 (d)(2) and (4) removed; (d)(3) and (5) through (10) redesignated as (d)(2) through (8); new (d)(2), (3)(ii), (iii) and new (4)(iv) amended; (d)(1) and new (d)(4)(iii) revised; interim....11550
265.9 (g)(5)(ii) and (iv) amended; interim....11550
266.4 (b)(5) revised....62036
962.26 (c) amended; (b) and (d) revised; (e) removed....2987
963.1 Amended....10751
963.2 Amended....10751
963.3 (a) and (c) amended....10752

Chapter III—Postal Rate Commission (Parts 3000—3099)

3000 Authority citation revised....42874
3000.735-101—3000.735-104 (Subpart A) Revised....42874
3000.735-201—3000.735-205 (Subpart B) Removed....42874
3000.735-301—3000.735-316 (Subpart C) Removed....42874
3000.735-401—3000.735-405 (Subpart D) Removed....42874
3000.735-501—3000.735-502 (Subpart E) Redesignated as Subpart B....42874
3001 Authority citation revised....8542
3001.5 (g) and (h) amended....38976
3001.6 (a), (b) and (c) amended....38976
3001.7 (a)(1)(i), (ii), (iii), (b)(2), (3), (c)(1) and (d)(1) amended....38976
3001.9 (a) amended....38976
3001.10 (a) amended....38976
3001.11 (a) and (e) amended....38976
3001.12 (e) and (g) amended....38976
3001.13 Amended....38976
3001.17 (c)(3) and (4) amended....38976
3001.19 Amended....38976
3001.20 (b), (c) and (e) amended....38976
3001.20a Introductory text and (a) amended....38976
3001.20b (b) amended....38976
3001.21 (b) amended....38976
3001.23 (b) and (d) amended....38976
3001.24 (b), (d)(1) through (11) and (e) amended....38976
3001.25 (c) and (e) amended....38976
3001.26 (a) and (c) amended....38976
3001.27 (c) amended....38976
3001.31 (b), (d) and (k)(3)(iv) amended....38976

NOTE: **Boldface page numbers indicate 1993 changes.**

CHANGES JULY 1, 1993 THROUGH MARCH 31, 1994

Page
3001.31a (b) and (c) amended.....**38976**
3001.33 (e) and (h) amended..... **38976**
3001.36 Amended.....**38976**
3001.39 (a) amended.....**38976**
3001.42 (c)(2) amended.....**38976**
3001.42a Amended.....**38976**
3001.43 (e)(4) introductory text, (i), (f)(1), (g)(3), (5) and (6) amended.....**38976**
3001.54 (h)(5)(v)(*a*) and (p)(2) amended; (l) redesignated as (l)(1); (l)(2) added..... **38976**
(o)(2)(i), (3), (p)(2) and (r) amended.....**38977**
(j)(3), (4) and (6) introductory text revised.....8542
3001.55 Amended.....**38977**
3001.57 Heading amended.....**38977**
3001.57c Heading amended.....**38977**
3001.61—3001.68 (Subpart C) Appendix A amended.....**54512**
3001.63 Amended.....**38977**
3001.64 (c)(1) and (2) amended..... **38977**
3001.65 Amended.....**38977**
3001.75 Amended.....**38977**
3001.83 (e) amended.....**38976**
(a) amended..... **38977**
3001.101 Amended.....**38977**
3001.102 (a)(1), (d) introductory text and (4) amended.....**38977**
3001.110 Amended.....**38977**
3001.111 (b) amended..... **38977**
3001.114 (a) amended.....**38977**
3001.115 (a) amended.....**38976**
Heading revised.....**38977**
3001.116 Amended.....**38977**

Proposed Rules:

39.....**38321**
71.....**38322**
73.....**38323**
111.....**49402, 64918, 65959, 67747**
.....1512, 8575, 13287
265.....**48808**
3001.....**58519**
..... 8576

TITLE 40—PROTECTION OF ENVIRONMENT

Chapter I—Environmental Protection Agency (Parts 1—799)

6 Authority citation revised..... **63247**

NOTE: **Boldface page numbers indicate 1993 changes.**

Page
6.303 (a) and (b) revised; (c) through (g) removed.....**63247**
9.1 Table amended (OMB numbers)...**40054, 49376, 57911, 58400, 62283, 66294**
Table amended (OMB numbers)...4493, 8412, 13146, 13564, 14106
13 Authority citation revised.....651
13.34—13.40 (Subpart H) Added; interim.....651
35 Authority citation revised..... **63878**
35.105 Amended; interim..... 13817
35.115 (b), (d), (f) and (g) amended; interim..... 13817
35.155 (c) amended; interim..... 13817
35.250 Amended; interim..... 13817
35.255 (b) amended; interim.....13817
35.260 (a) and (b) amended; interim..... 13817
35.265 (a) amended; interim.....13817
35.350 Introductory text amended; interim..... 13817
35.365 (a)(1) amended; interim.....13817
35.400 Amended; interim..... 13817
35.415 (a)(1) amended; interim.....13817
35.450 Amended; interim..... 13817
35.465 (a)(1) amended; interim.....13817
35.750 Amended; interim..... 13817
35.755 (a) and (b)(1) amended; interim.....13817
35.1605-9 Amended; interim.....13817
35.1620-1 (c) amended; interim.....13817
35.10000—35.10035 (Subpart Q) Added; interim..... **63878**
51 Authority citation revised..... **38821**
Solid waste incinerator categories list.....**58498**
51.46 (b) revised; (c) removed.....**38821**
51.63 (a) amended.....**38821**
51.112 (a) amended; (a)(1) and (2) added..... **38821**
51.117 (c)(1), (2) and (3) amended.....**38822**
51.150 (e) amended.....**38822**
51.160 (f)(1) and (2) added.....**38822**
51.166 (l)(1) and (2) revised..... **38822**
51.351 (a)(7)(iv), (v) and (vi) revised..... **59367**
51.353 (a) amended.....**59367**
51.359 (e)(1) amended.....**59367**
51.360 (a)(8) revised..... **59367**
51.373 (a) amended.....**59367**

CHANGES JULY 1, 1993 THROUGH MARCH 31, 1994

TITLE 40 Chapter I—Con. Page

51.350—51.373 (Subpart S) Appendixes A, D and E amended....59367
51.390—51.464 (Subpart T) Added....62216
51.850—51.860 (Subpart W) Added (OMB number pending)....63247
51 Appendix W added....38822
52 Authority citation revised....38883
State implementation plan determinations...41430, 42671, 50516, 52237, 64678, 65286
Authority delegation notice....43798
Technical correction....61143
Technical correction....2649
State implementation plan determinations....8867
52.21 (l)(1) revised; (l)(2) amended....38883
52.30 Added....1484
52.50 (c)(61) added....45440
(c)(56) and (57) added....50266
(c)(63) added....5332
52.70 (c)(17) added....43085
(c)(18) added....13886
52.219 Added....62533
52.220 (c)(182)(i)(B)(*5*), (183)(i)(A)(*9*), (F), and (185)(i)(B)(*4*) added....37423
(c)(183)(i)(A)(*11*), (C)(*4*) and (*6*) added....45442
(c)(179)(i)(C), (182)(i)(B)(*3*), (i)(C) and (183)(i)(E)(*2*) added....45443
(c)(182)(i)(A)(*2*) added....45445
(c)(182)(i)(A)(*3*) and (185)(i)(B)(*5*) added....45447
(c)(183)(i)(A)(*6*) added....47832
(c)(184)(i)(B)(*3*) added....50851
(c)(181) added....64158
(c)(182)(i)(D) added....66282
(c)(188) and (189) added....66283
(c)(188)(i)(B) added....66285
(c)(188)(i)(C), (189)(i)(A)(*2*) and (193) added....66286
(c)(188)(i)(D), (189)(i)(A)(*3*) and (191) added....66287
(c)(185)(i)(C)(*5*) and (187)(i)(A)(*4*) added....2536
(c)(187)(i)(A)(*2*) added....5725
52.320 (c)(59) added....50270
52.329 (a)(3) removed....50271
52.332 Added....68038
52.346 Added....49435
52.347 Added....4004
52.370 (c)(62) added....65932
(c)(63) added....2532
52.420 (c)(45) added....40066
52.422 Existing text designated as (a); (b) added....50848
52.520 (c)(76) added....37660
(c)(80) added....8544
(c)(79) added....13884
52.670 (c)(26) and (27) added....39447
52.679 Revised....39448
52.681 Revised....39450
52.683 Revised....39450
52.720 (c)(96) added....45450
(c)(7) added....47382
(c)(98) added....48314
(c)(95) added....54294
(c)(99) added....4003
(c)(37) and (46) redesignated as (c)(43) and (47)....5955
52.726 (g) added....9092
52.741 (e)(5) and (z)(1) revised; (e)(7) added....14112
52.744 Added....45451
52.770 (c)(88) added....43083
52.776 (p) added....7224
52.777 (e) added....12170
52.786 (h) added....62535
52.798 Added....46544
52.820 (c)(58) added....50268
52.920 (c)(68) added....54521
52.934 Added....54522
52.970 (c)(59) added....38060
(c)(61) added....14114
52.1020 (c)(29) added....12855
52.1031 Table amended....12855
52.1070 (c)(93) through (96) added....40062
(c)(98) added....63086
(c)(87) redesignated as (c)(91)....2541
(c)(99) added....8867
52.1073 (f) added....50848
52.1120 (c)(98) added....48317
52.1167 Table amended....48318
52.1170 (c)(93) added....10753
52.1174 Regulation at 58 FR 34227 withdrawn....44456
(b) added....10753
52.1220 (c)(29) added....7221
Second (c)(16) redesignated in part as (c)(17)....10078
(c)(28) added....12168
52.1230 (a) revised....7222
52.1270 (c)(23) added....12851

NOTE: **Boldface page numbers indicate 1993 changes.**

CHANGES JULY 1, 1993 THROUGH MARCH 31, 1994

Page
52.1320 (c)(84) added..... **45452**
(c)(82) added..... **57566**
52.1370 (c)(28) added..... **64160**
(c)(26) added..... **67326**
(c)(30) added..... 2540
(c)(27) added..... 2991
(c)(29) added..... 11553
52.1389 Added..... 10286
52.1420 (c)(40) added..... **45454**
52.1620 (c)(50) added..... **47385**
(c)(52) added..... **62539**
(c)(51) added..... **67329**
(c)(53) added..... **67333**
(c)(54) added..... 12172
52.1627 Revised..... 12172
52.1634 Revised..... **67333**
52.1636 Revised..... **67334**
52.1670 (c)(84) added..... **40058**
(c)(85) added..... **40064**
(c)(86) added..... **50852**
52.1679 Table amended..... **40065**
52.1770 (c)(66) added..... **47396**
52.1820 (c)(24) added..... **54043**
52.1833 Added..... 1486
52.1870 (c)(83) added..... **47214**
(c)(94) added..... **54516**
(c)(95) added..... **65934**
(c)(93) added..... 5335
52.1879 (e) removed..... **47214**
32.1881 (b)(23) revised..... **46869**
52.1882 (l) added..... **46871**
52.1920 (c)(43) added..... **38062**
52.1970 (c)(96) added..... **47387**
(c)(100) added..... **50850**
(c)(101) added..... **64164**
(c)(99) added..... **65936**
(c)(103) added..... 2748
(c)(104) added..... 7223
(c)(102) added..... 13888
52.1977 Revised..... **47387**
52.1987 Revised..... **47391**
52.1988 (b) revised..... **47391**
52.2020 (c)(84) added..... **50518**
(c)(87) added..... **53885**
(c)(85) added..... **57563**
(c)(86) added..... 6220
52.2023 (h) added..... 6220
52.2070 (c)(39) added..... **65932**
52.2081 Table amended..... **65933**
52.2170 (c)(14) added..... **37425**
52.2183 Added..... **37426**
52.2220 (c)(111) added..... **50273**
52.2270 (c)(76) added..... **45456**
(c)(79) added..... 2534
(c)(80) added..... 2994
52.2348 Added..... 1486

Page
52.2420 (c)(98) added..... **45459**
(c)(99) added..... 15118
52.2423 (j) added..... **50848**
52.2460 Added..... 5329
52.2470 (c)(39) added..... **37427**
(c)(41) added..... **40057**
(c)(40) added..... **40060**
(c)(42) added..... 2997
52.2479 Revised..... **37427**
52.2560 Added..... **48312**
52.2569 Added..... 4594
(a)(2) added..... 9671
52.2570 (c)(69) added..... **43082**
(c)(70) added..... **64157**
52.2585 (f) added..... 12853
55 Petition for reconsideration..... **61027**
Authority delegation notice..... 11721
55.14 (e)(3)(ii)(E), (F) and (H) revised..... **44617**
(e)(6)(i)(A) revised..... **59173**
55.15 Regulation at 58 FR 14159 eff. date corrected to 9-4-92..... **47398**
55 Appendix A amended..... **44617, 59173**
60 Authority delegation notices..... 9093
Authority citation revised..... **40591**
Authority delegation notices..... 5955
60.1 (c) added..... 12427
60.2 Amended..... 12427
60.4 (c) table revised..... **64160**
60.7 (e), (f) and (g) redesignated as (f), (g) and (h); new (e) added..... 12428
60.17 (a)(6) and (38) amended..... **45962**
60.19 Added..... 12428
60.154 (d)(3), (4) and (5) removed..... 5108
60.700—60.708 (Subpart RRR) Added (OMB number pending)..... **45962**
60.735 (b) and (c)(2) amended..... **40591**
(c)(3) amended..... **40592**
60 Appendix G amended..... 8135
61 Clarification..... **51784**
Clarification..... 542
Petition for reconsideration..... 14040
61.01 (d) added..... 12429
61.02 Amended..... 12429
61.04 (c) table revised..... 11555
61.10 (e) through (j) added..... 12430
63 Complete enforceable commitments list..... 7224
63.1—63.15 (Subpart A) Added..... 12430

NOTE: **Boldface page numbers indicate 1993 changes.**

CHANGES JULY 1, 1993 THROUGH MARCH 31, 1994

TITLE 40 Chapter I—Con. Page

63.74 (d)(2) revised; (d)(4) and (i) removed; Table 1 amended....62543
63.75 (f) added....62543
63.77 Revised....62543
63.90—63.96 (Subpart E) Added....62283
63.300—63.313 (Subpart L) Added....57911
Appendix A corrected....1992
63.320 (c) revised....66289
63.320—63.325 (Subpart M) Added....49376
63.324 (a) introductory text, (b) introductory text and (c) introductory text revised....66289
63 Appendix A amended....57924
Appendix A corrected....1992
68 Added....4493
69 Authority citation revised....43043
69.11 (a) and (b) added....43043
72.2 Corrected....40746, 40747
72.8 (c)(2)(ii) corrected....40747
72.41 (e)(3)(iii) and (iv) corrected....40747
72.74 (b)(1)(iii) corrected....40747
72.91 (a) introductory text and (3)(iii) corrected....40747
72.92 (c)(2)(v)(C) corrected....40747
73 Notice of procedure....48318
73.10 (a) Table 1 corrected....40747
73.30 (a) corrected....40747
73.31 (c)(1) introductory text corrected....40747
73.32 (a)(1) corrected....40747
73.72 Technical correction....40747
73.80 (b) corrected....40747
73.81 (b)(4) corrected....40747
73.82 Heading corrected....40747
75 Meeting....67692
75.1 (b) existing text designated as (b)(1) and (2); new (b)(2) corrected....40747
75.5 (b) corrected....40747
75.6 (a)(4) corrected....40747
75.7 Corrected....40747
75.11 (c) introductory text corrected....40747
75.15 (a) introductory text, (2) and (b)(1) corrected....40747
75.16 (e) corrected....40747
75.17 (a)(2)(iii)(a) correctly designated as (a)(2)(iii)(A)....40747
(a)(2)(iii)(B) and (b)(2) corrected....40748

Page

75.20 (b)(3), (c) introductory text, (9)(i) introductory text, (B) and (d) corrected; (c)(5)(iv) correctly added....40748
75.31 (b)(2), (c)(2) and (3) corrected....40748
75.32 (b) corrected....40748
75.34 (b)(1) corrected....40748
75.41 (a)(9)(i), (ii), (b)(1)(i), (2)(i), (iv)(A), (C), (v)(A), (B), (c)(1)(i), (ii) and (2)(i) corrected....40748
75.48 (a)(3) corrected....40748
75.50 (b) introductory text, (6), (c)(1)(iii), (iv), (vi), (2)(iii), (iv), (v), (vii), (3)(ii), (iii), (iv) Table 3, (d) introductory text, (3) through (9), (e)(1)(iii), (iv), (v), (vii), (viii), (2)(ii), (iv) and (v) corrected....40749
75.51 (b)(1)(vii) correctly designated as (b)(1)(viii); (a)(1)(iii) through (vi), (viii), (2)(i), (iii), (b) introductory text, new (b)(1)(viii), (1)(ix), (c)(1)(ii), (vi), (d)(1)(ii) and (iv) corrected....40749
75.52 (a)(5)(iv)(G) and (H) correctly redesignated as (a)(5)(v) and (vi)....40749
75.53 (a) introductory text, (c)(2) introductory text and (4)(vi) corrected....40749
(c)(8) and (9) corrected; (c)(10), (10)(i), (ii), (A) and (B) correctly redesignated as (d), (d)(1), (2), (i) and (ii)....40750
75 Appendixes A, B and C corrected....40750
Appendixes C through H corrected....40751
Appendix H corrected....40752
76 Added....13564
79 Authority citation revised....65554
79.8 Revised....65554
80 Petition for exemption....48968
Petition for exemption....13610
80.2 (ee) through (nn) added (OMB number pending)....7812
80.5 Revised....65554
80.27 (a)(2) table amended....46511
80.40—80.82 (Subpart D) Added (OMB number pending)....7813

NOTE: **Boldface page numbers indicate 1993 changes.**

CHANGES JULY 1, 1993 THROUGH MARCH 31, 1994

Page

80.90—80.106 (Subpart E) Added (OMB number pending).....7860
80.125—80.130 (Subpart F) Added (OMB number pending).....7875
81 Attainment status designations.....**53888**
81.303 Table amended.....**67341**
81.305 Table amended.....**62546, 67342**
81.306 Table amended.....**67343, 68038**
81.313 Table amended.....**67343**
81.316 Table amended.....11195
81.324 Revised.....**50277**
Table corrected.....**60495**
81.327 Table amended.....**53887, 67343**
Table amended.....11553
81.333 Table amended.....**50853, 67344**
81.334 Table revised.....**47396**
81.336 Table amended.....5335
81.338 Table amended...**49932, 64164, 67344**
81.339 Table amended.....**67345**
81.343 Table revised.....**50274**
Table amended.....**69235**
81.348 Table amended.....**64491**
81.349 Table amended.....**67345**
82.1—82.13 (Subpart A) Revised.....**65062**
82.5 (f) and (g) added.....**69238**
82.6 (f) and (g) added.....**69238**
82.21 Added.....**40054**
82.60—82.70 (Subpart C) Revised.....**69666, 69675**
82.80—82.86 (Subpart D) Added.....**54898**
82.154 (g) and (h) amended.....**36516**
82.170—82.184 (Subpart G) Added.....13147
85 Public workshop.....**36871**
Authority citation revised.....**65554**
85.2109 (a)(6) revised.....**65554**
85.2110 (b) revised.....**65554**
85.2111 Introductory text revised.....**65554**
85.2201 (b) revised; (c) added.....**58400**
85.2203 Redesignated from 85-2203-81 and revised.....**58401**
85.2203-81 Redesignated as 85.2203.....**58401**
85.2204 Redesignated from 85.2204-81 and revised.....**58401**
85.2204-81 Redesignated as 85.2204.....**58401**
85.2208 (a)(3) added; (c) revised.....**58401**

Page

85.2209 (a) and (b) redesignated as (b) and (c); heading and new (c)(6) revised; new (a) added.....**58402**
85.2210 (a) and (b) redesignated as (b) and (c); heading and new (c)(7) revised; new (a) added.....**58402**
85.2211 Heading revised; (a) and (b) redesignated as (b) and (c); new (a) added.....**58402**
85.2212 Heading revised; (a) and (b) redesignated as (b) and (c); new (a) added.....**58403**
85.2213 Redesignated as 85.2214; new 85.2213 added.....**58403**
85.2214 Redesignated as 85.2216; new 85.2214 redesignated from 85.2213.....**58403**
(a), (b) and (c) redesignated as (b), (c) and (d); heading, new (c)(4), (5), (6) and (d) revised; new (a) added.....**58404**
85.2215 Redesignated as 85.2224.....**58403**
Added.....**58405**
85.2216 Redesignated as 85.2229; new 85.2216 redesignated from 85.2214.....**58403**
(a), (b) and (c) redesignated as (b), (c) and (d); heading, new (c)(6) and (7) revised; new (a) added.....**58407**
85.2217 Redesignated as 85.2232.....**58403**
Added.....**58407**
85.2218 Redesignated as 85.2237.....**58403**
Added.....**58408**
85.2219 Added.....**58409**
85.2220 Added.....**58411**
85.2224 Redesignated from 85.2215.....**58403**
Heading revised; (a) and (b) redesignated as (b) and (c); new (a) added.....**58412**
85.2225 Added.....**58413**
85.2229 Redesignated from 85.2216.....**58403**
Heading revised; (a) and (b) redesignated as (b) and (c); new (a) added.....**58414**
85.2230 Added.....**58414**
85.2232 Redesignated from 85.2217.....**58403**

NOTE: **Boldface page numbers indicate 1993 changes.**

150-258 (6) O - 94 - 5

CHANGES JULY 1, 1993 THROUGH MARCH 31, 1994

TITLE 40 Chapter I—Con. Page

(a) through (e) redesignated as (b) through (f); heading and new (f)(1) revised; new (a) added.... **58415**
85.2233 Added.... **58415**
85.2237 Redesignated from 85.2218.... **58403**
Heading revised; (a), (b) and (c) redesignated as (b), (c) and (d); new (a) added.... **58416**
85.2238 Added.... **58416**
86.1 (b)(1) table amended.... **58417**
86.092-15 Added.... 14106
86.092-23 Added.... 14108
86.094-15 (a)(2)(iii) and (b)(6)(ii) revised.... 14110
86.094-23 (c)(2)(i) revised.... **66294**
(h)(3)(iv) revised.... 14110
86.095-23 Added.... **66294**
(h)(3)(iv) revised.... 14110
86.096-2 Amended.... **58417**
86.096-3 Added.... **58417**
86.096-8 (a)(1)(iii) and (3) added.... **58417**
86.096-9 (a)(1)(v) and (3) added.... **58417**
86.096-21 (j) and (k) added.... **58417**
86.096-23 Introductory text and (a) through (l) revised.... **66297**
86.096-24 Added.... **58417**
86.096-35 (a)(1)(iii)(N) and (2)(iii)(P) added.... **58421**
86.097-9 (a)(1)(iv) and (3) added.... **58421**
86.098-23 Introductory text and (a) through (l) revised.... **66297**
86.099-8 (a)(1)(iii) and (3) added.... **58421**
86.099-9 (a)(1)(iv) and (3) added.... **58422**
86.116-90 (c)(5) added; (d)(1) removed.... **58422**
86.123-78 (a) introductory text revised.... **58422**
86.142-90 (d) through (i), (k), (l), (m), (o) and (p) revised; (q) and (r) removed.... **58422**
86.210-96 Added.... **58424**
86.301-79—86.348-79 (Subpart D) Heading revised.... **58422**
86.319-79 (b) revised.... **58422**
86.332-79 (a) revised; (d) and (e) removed.... **58423**
86.516-90 (c)(3) added; (d)(1) removed.... **58423**
86.523-78 (a) introductory text revised.... **58423**
86.608-96 Added.... **58423**
86.609-96 Added.... **58423**
86.610-96 Added.... **58424**
86.708-94 (a)(1)(iii) and (3) added.... **58424**
86.708-98 (a)(1)(iii) and (3) added.... **58424**
86.709-94 (a)(1)(v) and (3) added.... **58424**
86.709-99 (a)(1)(iv) and (3) added.... **58425**
86.1008-96 Added.... **58425**
86.1009-96 Added.... **58425**
86.1010-96 Added.... **58426**
86.1105-87 (e) revised; (f) added.... **68540**
86.1106-87 (a)(2) revised.... **68540**
86.1316-90 (b)(3) added and (c)(1) removed.... **58426**
86.1323-84 (a) introductory text revised.... **58426**
86.1401—86.1442 (Subpart O) Added.... **58426**
88.302-94 Added.... **64691**
88.308-94 Revised.... **64692**
93 Added.... **62235**
93.150 (c)(2)(i) corrected.... **67442**
93.150—93.160 (Subpart B) Added (OMB number pending).... **63253**
110 Technical correction.... **48424**
110.1 Amended.... **45036**
112 Technical correction.... **48424**
112.2 (k) amended.... **45037**
116 Technical correction.... **48424**
116.3 Amended.... **45037**
117 Technical correction.... **48424**
117.1 Amended.... **45037**
122 Technical correction.... **48424**
122.2 Amended.... **45037, 67980**
123.1 (b) and (h) revised; (d) redesignated as (b)(1); (b)(2) added.... **67981**
123.21 (a)(1) revised; (b) redesignated as (b)(1); (b)(2) added.... **67981**
123.22 (g) added.... **67981**
123.23 (b) revised.... **67981**
123.24 (b)(1) redesignated as (b)(1)(i); (b)(1)(ii) added.... **67981**
123.25 (a)(12) revised.... **67981**
123.27 (e) added.... **67981**
123.31 Added.... **67981**

NOTE: **Boldface page numbers indicate 1993 changes.**

CHANGES JULY 1, 1993 THROUGH MARCH 31, 1994

Page
123.32 Added..... **67982**
123.33 Added..... **67982**
123.34 Added..... **67983**
123.62 (a) amended..... **67983**
124 Authority citation revised..... **67983**
124.2 Amended..... **67983**
124.51 (c) added..... **67983**
130.1 (a) amended; interim..... 13817
130.6 (d) introductory text amended; interim..... 13818
130.15 Heading and (a) amended; (a) designation, (b), (c) and (d) removed; interim..... 13818
131.36 (d)(14)(ii) amended..... **36142**
136.3 (a) tables, (b) and (e) table amended..... 4505
141.30 (e)(3) and (4) added; (e) amended..... **41345**
144.3 Amended..... **63895**
144.11 Amended..... **63895**
144.17 Added..... **63895**
144.21 Introductory text, (a), (b) and (c) redesignated as (a), (b), (d) and (e); new (a) and new (b) revised; new (c) added..... **63895**
144.22 (a) revised; (b) redesignated as (d); new (b) and new (c) added..... **63896**
144.24 Revised..... **63896**
144.25 (a) introductory text, (b) and (c) amended..... **63896**
144.26 Introductory text revised; (d) introductory text added..... **63896**
(e) added; interim..... **63896**
144.27 Amended; (d) added..... **63896**
144.28 Introductory text, (d)(1), (2) and (l) revised; (f)(2) and (3) redesignated as (f)(5) and (6); (d)(5), (6), new (f)(2), (3) and (4) added..... **63897**
144.31 (a) and (c)(2) revised; (e)(10) added..... **63897**
144.51 (p) removed; (o) redesignated as (p); new (o) and (q) added..... **63898**
144.52 (a)(7) revised..... **63898**
146.2 Revised..... **63898**
146.8 (b)(1) revised; (f) added..... **63898**
146.15 Removed..... **63898**
146.25 Removed..... **63898**
146.35 Removed..... **63899**
146.52 (a) removed; (b) redesignated as new (a)..... **63899**
152.25 (f) added..... 2751

Page
165 Policy statement..... **43994**
180.1 (h) table amended..... **64497**
(h) table amended..... 10287
180.3 (c) revised..... **65555**
180.123a Redesignated from 180.126a and revised..... **65555**
180.126 Removed..... **65555**
180.126a Redesignated as 180.123a..... **65555**
180.138 Removed..... **46088**
180.177 Removed..... 13659
180.180 Revised..... 3655
180.204 (b) table amended..... **63295**
180.206 Revised..... **62038**
180.227 (c) added..... **62041**
180.234 Removed..... **60559**
180.271 Removed..... **44283**
180.277 Revised..... 1653
180.281 Removed..... **47216**
180.319 Table amended..... **39154, 46088**
180.335 Removed..... **39154**
180.342 (c) table amended; (e) added..... 9095
(c) table amended; (d) introductory text revised..... 10288
180.356 (a) designation and (b) removed; table amended..... **36361**
180.362 Heading revised; (b) table amended..... **48321**
180.364 (a) table amended; (d) added..... **36359**
(a) table amended..... **62037**
180.378 (a) introductory text revised..... 9412
180.379 (a) table amended..... 9412
180.397 Removed..... **65556**
180.407 (b) introductory text and (c) introductory text amended..... **42675**
180.414 (e) added..... **44767**
(e) table amended..... **54044**
(e) table amended..... 9932
180.418 Table amended..... 9094
Introductory text amended..... 9412
180.422 Introductory text revised..... 9412
180.428 (a) table amended..... 13891
180.431 (a) table amended..... **54297**
180.432 (b) revised..... 14760
180.434 Table amended..... **42673**
(a) revised..... 8137
180.436 Table amended..... 9412
180.438 (a) designation removed; introductory text revised; table amended..... 9412

NOTE: **Boldface page numbers indicate 1993 changes.**

CHANGES JULY 1, 1993 THROUGH MARCH 31, 1994

TITLE 40 Chapter I—Con. Page

180.442 Introductory text revised....9413
180.447 (c) revised....**64492**
180.450 (a) table amended....**46087, 62039**
180.458 Revised....4835
180.468 Added....**57967**
180.469 Added....12857
180.470 Added....13658
180.1001 (d) table amended...**37862, 38978, 40364, 44766, 50854, 59662**
(c) table, (d) table and (e) table amended....**54295**
(e) table amended....**64496**
(e) table amended....950, 10992
(d) table amended...952, 2752, 3656, 9929, 10989, 13890
(c) table amended....10289
(c) table and (e) table amended....10991
180.1029 Amended....**47215**
180.1058 Revised....**47215**
180.1121 Added....**44283**
180.1122 Added....**64494**
180.1123 Added....**51015**
180.1124 Added....14759
180.1125 Added....13660
180.1126 Added....9931
180.4725 Added; eff. to 3-1-95....**48322**
185.350 Removed....**37867**
Reinstated....**48458**
185.410 Removed....10997
185.1250 (a) revised....9413
185.1900 Revised....**59667**
Regulation at 58 FR 59667 effective date stayed....11556
185.3500 (a)(3) added....**36359**
185.3550 Table revised....5109
185.3950 Removed....**37867**
Reinstated....**48458**
185.5450 Introductory text revised....9413
185.5750 Removed....**46088**
185.5900 Removed....**37867**
Reinstated....**48458**
185.6300 Amended....**37867, 48458**
186.500 Removed....**41432**
186.1075 Revised....4835
186.1250 (a) revised....9413
186.1800 Revised....**62041**
186.3375 Table corrected....**37867**
186.3550 Revised....**48321**
(a) table revised....5109
191 Authority citation revised....**66415**
191.11 (b) revised....**66414**
191.12 Amended....**66414**

Page

191.15 Revised....**66414**
191.16 Removed; new 191.16 redesignated from 191.17....**66414**
191.17 Redesignated as 191.16; new 191.17 redesignated from 191.18....**66414**
191.18 Redesignated as 191.17....**66414**
191.21—191.27 (Subpart C) Added....**66415**
191 Appendix B redesignated as Appendix C; Appendixes A and C amended; new Appendix B added....**66415**
192.31 (k) through (q) added....**60355**
192.32 (a)(3) and (4) redesignated as (a)(5) and (6); new (a)(3) and (4) added....**60355**
(b)(1) Footnote 1 revised....**60356**
192.41 Introductory text revised; (e) added....**60356**
195 Added....13175
228.12 (b)(94) added....**35887**
Heading revised; (a)(3) amended; (b)(92) added....**42502**
(a)(3) amended; (b)(93) added....**46547**
(b)(79) amended....**64498**
230 Technical correction....**48424**
230.3 (s) amended....**45037**
232 Technical correction....**48424**
232.2 Amended....**45037**
233 Authority citation revised....9933
233.71 Added....9933
238 Added; eff. 9-1-94....9870
258 Authority citation revised....**51546**
Technical correction....**53136**
258.1 (d), (e), (f)(1) introductory text, (3) and (j) revised; eff. 10-9-93....**51546**
258.2 Amended; eff. 10-9-93....**51547**
258.50 (c) introductory text revised; (e), (f) and (g) redesignated as (f), (g) and (h); new (e) added....**51547**
258.70—258.74 (Subpart G) Regulation at 56 FR 51016 eff. date delayed to 4-9-95....**51536**
258.70 (b) revised; eff. 4-9-95....**51547**
258.74 (a)(5) revised; (b)(1), (c)(1) and (d)(1) amended; eff. 4-9-95....**51547**
260.11 (a) amended....**38883, 46049**
(a) amended....468
260.22 (d)(1)(i) revised....**46049**
261 Determination....**42466**

NOTE: **Boldface page numbers indicate 1993 changes.**

CHANGES JULY 1, 1993 THROUGH MARCH 31, 1994

Page

261.4 (e)(2)(i), (ii), (3), (f)(3), (4) and (5) revised....8365
261.22 (a)(1) and (2) revised.... **46049**
261.24 (a) revised.... **46049**
261 Appendix IX amended...**40070, 42244**
Appendixes II and III revised.... **46049**
Appendix X removed....**46050**
Appendix VIII amended....468
Appendix IX amended....5726
264.190 (a) amended....**46050**
264.314 (c) revised.... **46050**
264 Appendix I amended....13891
265.190 (a) amended....**46050**
265.314 (d) revised....**46050**
265 Appendix I amended....13892
266 Authority citation revised.... **38883**
266.104 (e)(3) revised.... **38883**
266.106 (h) revised....**38883**
266.112 (b)(2)(i) revised; interim....**59602**
266 Appendix X removed....**38883**
Appendix VII amended; interim....**59603**
268.7 (a) revised.... **46050**
268.40 (a) revised.... **46050**
268.41 (a) introductory text revised.... **46050**
268 Appendixes I and IX revised.... **46051**
270.6 (a) revised.... **46051**
270.19 (c)(1)(iii) amended; (c)(1)(iv) revised....**46051**
270.62 (b)(2)(i)(C) amended; (b)(2)(i)(D) revised.... **46051**
270.66 (c)(2)(i) amended; (c)(2)(ii) revised....**46051**
271 State hazardous waste management program authorizations...**47216, 49932, 50854, 51244, 54044, 57745, 59367, 59370, 60388**
State hazardous waste management program authorizations...1275, 2752, 2998, 3792, 4594, 7641, 8544, 12857
271.1 (j) Table 1 amended; interim....**59603**
271.16 (a)(3)(ii) revised....10559
272.201 Added.... **52676**
272.1601 Added.... **52678**
272.1851 Added.... **52681**
272.2500 Removed.... **49200**
272.2501 Revised....**49200**
272 Appendix A amended...**49200, 52676, 52679, 52682**
279.1 Amended....10559

Page

279.10 (b)(1)(ii) amended; (b)(2)(iii) and (g) revised....10559
279.20 (b)(2) revised....10560
279.41 (c) added....10560
279.44 (c) introductory text amended....10560
279.46 (a)(5) and (b)(5) revised....10560
279.53 (c) introductory text amended....10560
279.63 (c) amended.... 10560
280.91 (e) revised; (f) added....9607
281 State underground storage tank program authorizations.... **47217**
282 Added.... **58625**
291.505 (d)(1)(i)(C), (iii)(B)(*1*), (C), (3)(i), (13)(i) and (f)(2)(viii) amended; (d)(6)(ii) removed; (k) redesignated as (l); (b)(2)(v), (vi)(D), (c)(4)(i), (ii), (d)(1)(ii), (iv), (6) heading, (6)(i) heading, (h)(1) and new (l) revised; (d)(1)(iii)(B)(*6*), (4)(v) and new (k) added....**38709**
300.440 Added.... **49215**
300 Appendix B amended...**46087, 52019, 54297, 59370, 61029, 63531, 69239**
Appendix B amended....5110
300 Appendix B revised....8729
305.5 (b)(2)(v) added....26
372 Authority citation revised.... **63499**
372.65 (a) and (b) amended....**51786**
(a) table and (b) table amended....**63499**
(a) table, (b) table and (c) table amended....**63514**
401 Technical correction....**48424**
401.11 (l) amended.... **45038**
414.25 Revised....**36892**
414.26 Revised....**36892**
414.35 Revised....**36892**
414.36 Revised....**36892**
414.45 Revised....**36892**
414.46 Revised....**36892**
414.55 Revised....**36892**
414.56 Revised....**36892**
414.65 Revised....**36892**
414.66 Revised....**36892**
414.75 Revised....**36892**
414.76 Revised....**36892**
414.85 Revised....**36892**
414.86 Revised....**36892**
414.91 (b) amended.... **36892**

NOTE: **Boldface page numbers indicate 1993 changes.**

CHANGES JULY 1, 1993 THROUGH MARCH 31, 1994

TITLE 40 Chapter I—Con. Page

414.101 (b) amended **36893**
414.101—414.111 (Subpart K) Added **36893**
455 Authority citation revised **50689**
Tables 1 through 7 added **50691**
455.10 (f) added **50689**
455.11 Added **50689**
455.20 (a) revised; (d) and (e) added **50689**
455.21 (d) and (e) added **50689**
455.23 Added **50689**
455.24 Added **50690**
455.25 Added **50690**
455.26 Added **50690**
455.27 Added **50690**
455.33 Heading added **50690**
455.34 Heading added **50690**
455.35 Heading added **50690**
455.36 Heading added **50690**
455.37 Heading added **50690**
455.50 (Subpart D) Added **50690**
501.1 (c)(5) revised; (f) redesignated as (f)(1); (f)(2) added **67983**
501.2 Amended **67983**
501.11 (a)(1) revised; (b) redesignated as (b)(1); (b)(2) added **67983**
501.12 (g) added **67984**
501.13 Amended **67984**
501.14 (b)(1) redesignated as (b)(1)(i); (b)(1)(ii) added **67984**
501.15 (b)(15) added **67984**
501.17 (e) added **67984**
501.22 Added **67984**
501.23 Added **67984**
501.24 Added **67985**
501.25 Added **67985**
503.13 (b)(2), (3) and (4) revised 9099
503.40 (c) added 9099
600 Authority citation revised 678
600.502-81 (a)(1) revised 678
600.511-80 (a) introductory text, (1) and (b)(2) introductory text revised; (b)(3), (4) and (5) added 679
700 Authority citation revised 13177
700.41 Added 13177
707 Clarification 2999
707.65 (a)(2) and (c) revised **40242**
707.70 (a) revised **40242**
712.30 (x) table amended **47648**
(w) table and (x) table amended **68314, 68320**

Page

(x) table amended 5959
(x) table stayed in part 14115
716.20 (b)(2) revised; (d) table amended **47649**
(b)(3) added **68315**
716.120 (a) table and (d) table amended **42678, 68315, 68321**
(d) table amended 5960
(d) table stayed in part 14115
721.3 Amended **63516**
721.285 Added **51702**
721.320 Added **51681**
721.323 Added **51702**
721.470 Added **51681**
721.536 Added **51681**
721.757 Added **51681**
721.1068 Added **51682**
721.1372 Added **51682**
721.1430 Added **63516**
721.1435 Added **63516**
721.1440 Added **63516**
721.1555 Added **51682**
721.1568 Added **51682**
721.1728 Added **51682**
721.1732 Added **51682**
721.1740 Added **51702**
721.1920 Added **51683**
721.2084 Added **63516**
721.2092 Added **63516**
721.2170 Added **51683**
721.2260 Added **51702**
721.2270 Added **51683**
721.2287 Added **63516**
721.2355 Added **63516**
721.2565 Added **51683**
721.2575 Added **51683**
721.3350 Added **63517**
721.3367 Added **51684**
721.3374 Added **51684**
721.3390 Added **51684**
721.3430 Added **63517**
721.3435 Added **51684**
721.4080 Added **63517**
721.4155 Added **63517**
721.4215 Added **51703**
721.4250 Added **51704**
(a)(2)(i) amended **68311**
721.4490 Added **51685**
721.4550 Added **51705**
721.4590 Added **51705**
721.5075 Added **51685**
721.5175 Added **63517**
721.5285 Added **51685**
721.5310 Added **51705**
(a)(2)(i) and (ii) amended **68311**

NOTE: **Boldface page numbers indicate 1993 changes.**

CHANGES JULY 1, 1993 THROUGH MARCH 31, 1994

Page

721.5330 Added.....51685
721.5385 Added.....51706
721.5705 Added.....51706
721.5710 Added.....63517
721.5910 Added.....51686
721.5915 Added.....51706
721.5920 Added.....51706
721.5990 Added.....51707
721.6070 Added.....51707
721.6085 Added.....51707
721.6090 Added.....51686
721.6820 Removed.....45842
721.7450 Added.....51686
721.7770 Added.....51707
721.8082 Added.....51686
721.8160 Added.....51707
721.8265 Added.....51687
721.8290 Added.....51687
721.8335 Added.....51708
721.8650 Added.....51687
721.9000 Added.....63517
721.9470 Added.....63517
721.9510 Added.....51687
721.9580 Added.....63518
721.9620 Added.....51709
721.9650 Added.....51687
721.9660 Added.....63517
721.9665 Added.....51709
721.9925 Added.....51709
721.9957 Added.....63518
761.65 (d)(2)(vii) revised.....59374
763 Clarification.....58964
763.80—763.99 (Subpart E) Appendix C revised; interim.....5251
799.5000 Heading revised; table amended.....61816
799.5050 Added.....40291
799.5075 Added.....59681
(d) corrected.....1992

Proposed Rules:

1—799 (Ch. I)...37450, 37991, 38546, 42518, 42711, 44799, 47414, 48012, 53688, 55033, 58315, 60419, 60572 .....1923, 3047, 9946
16.....61638
35.....40106, 53688
50.....5164
51.....54648, 61640, 65573
52...36905, 37450, 37453, 38108, 38326, 39717, 40107, 40759, 41218, 41451, 42914, 43609, 44799, 44802, 45469, 45471, 45473, 45474, 45874, 47101, 47103, 47239, 47414, 47415, 47701, 47705, 47707, 47840, 48339, 48344, 48811, 48812, 48999, 49001, 49254, 49258, 49458, 49463, 49464, 49952, 49954, 49956, 50304, 50307, 50311, 50530, 50884, 50886, 51028, 51270, 51279, 51591, 51593, 52467, 53693, 54081, 54089, 54648, 57573, 57575, 59427, 59698, 61040, 62065, 62067, 62304, 62307, 62309, 62560, 62563, 63316, 63545, 63547, 63549, 64530, 65307, 65309, 65573, 65686, 65688, 65691, 65959, 66324, 66326, 66334, 67383, 67748, 67754, 68094
...278, 707, 988, 1513, 1693, 1695, 1698, 2795, 3047, 3534, 3540, 3544, 3804, 3808, 3809, 4016, 4261, 4263, 4620, 5370, 5371, 5374, 5742, 6608, 8150, 8578, 9154, 9155, 9158, 9947, 10103, 10349, 11012, 11228, 11569, 11958, 12882, 12886, 13289, 13292, 13910
55.....48619, 61041 .....994, 5745
60.....42760, 54648, 65573
61.....42760, 54648, 65573 5674
63...37778, 42760, 43028, 45081, 45476, 53478, 53900, 62566, 65768, 66078, 66336, 68804
...1515, 4879, 5868, 8429, 10352, 10461, 10591, 11018, 11662, 11960, 12567
64.....54648, 65573
68.....54190, 60419, 65311 .....9947, 11105
71.....68804
72.....50088, 60950, 63134, 69314 3660
73.....44482, 50088, 60950, 63134, 69314 3660
74.....50088, 63134
75.....50088, 63134
78.....44482, 50088, 63134
79.....8886
80.....45307, 54547, 64213, 68343
81...36908, 37453, 38108, 38331, 43609, 44639, 44641, 49001, 49467, 49956, 58999, 66334, 68094
...707, 4263, 5374, 6608, 8150, 11012, 12886
82.....38735, 50464, 59630, 69568
85.....13912
88.....35420, 42266
89.....51595
117.....54836

NOTE: **Boldface page numbers indicate 1993 changes.**

TITLE 40 *Proposed Rules:—Con.* Page

.....8683
122.....**42266, 47845, 53168**
.....13665
123.....**42266, 46145, 47417, 47845, 53168**
.....13665, 13820
124.....13820
131.....**42266, 47845, 53168**
.....810, 3829, 13665, 13820
132.....**42266, 47845, 53168**
.....13665
141.....**65622, 68826**
.....6332, 11961
142.....13820
143.....**65622**
144.....13820
145.....13820
148.....**48092**
152.....**42711**
156.....5971, 6712, 10228
165.....6712, 10228
172.....13666
180...**36366, 37893, 40394, 40395, 41452, 43828, 43830, 44990, 46147, 46149, 49263, 49264, 49265, 49267, 50888, 51031, 54092, 54094, 54316, 59699, 59700, 60573, 62069, 62071, 62072, 62074, 62075, 64536, 64538, 67759, 68621, 68827**
...1700, 1702, 1704, 2799, 2800, 5972, 8581, 9165, 9167, 9169, 9947, 9949, 11570, 11572, 14820, 14822, 14824, 14825, 14827, 15144
185.....**54094, 54316**
.....11570, 11572
186.....**36366, 39180, 54094, 54316, 62075**
.....2800, 11570, 11572
195.....**54474**
228.....**43090**
.....7952
233.....13820
258.....**40568, 68353**
260.....**46052, 48092**
261.....**36367, 48092, 58521, 67383**
.....709, 9808, 10352
266.....8583
268.....**48092, 59976**
.....10778
271.....**48092**
.....9808
280.....**43770**
281.....9950
300...**37693, 42519, 42916, 44804, 45082, 50893, 53688, 54702, 60825, 63551, 64539**
.....714, 2568, 15147

NOTE: **Boldface page numbers indicate 1993 changes.**

Page
302.....**54836**
.....8683, 9808
355.....**54836**
.....8683
372.....**36180, 46596, 47709, 60574**
.....1788
430.....**66078**
.....1515, 4879, 12567
437.....8150
438.....4019
501.....13820
600.....13912
704.....**63134**
.....6610
721...**40397, 45871, 46921, 48346, 48347, 48348, 49269, 49271, 50895, 50896, 51649**
.....38, 13294
745.....**46921**
.....9170, 9951, 11108, 11122
749.....**63148**
761.....**60970**
.....3660
799.....**61654**
.....3661

TITLE 41—PUBLIC CONTRACTS AND PROPERTY MANAGEMENT

Chapter 101—Federal Property Management Regulations (Parts 101-1—101-99)

101-18 Authority citation revised.....**40592**
101-18.000—101-18.001 (Subpart 101-18.0) Added.....**40592**
101-18.100—101-18.106 (Subpart 101-18.1) Revised.....**40592**
101-16—101-21 (Subchapter D) Appendix amended.....**52918**
101-26.107 Revised.....**41637**
101-34 Removed.....15119
101-37.400—101-37.403 (Subpart 101-37.4) Heading revised.....**53660**
101-37.400 Revised.....**53660**
101-37.401 Revised.....**53660**
101-37.402 Revised.....**53661**
101-37.403 Added.....**53661**
101-37.404 Added.....**53661**
101-37.405 Added.....**53662**
101-37.406 Added.....**53662**
101-37.407 Added.....**53662**
101-37.408 Added.....**53662**

CHANGES JULY 1, 1993 THROUGH MARCH 31, 1994

Page
101-38.100—101-38.104-8 (Subpart 101-38.1) Heading revised.....65288
101-38.100 (a) revised.....65288
101-38.101 Revised.....65288
101-38.101-1 Redesignated as 101-38.102.....65289
101-38.101-2 Redesignated as 101-38.103.....65289
101-38.101-3 Redesignated as 101-38.104.....65289
101-38.102 Redesignated as 101-38.105; new 101-38.102 redesignated from 101-38.101-1.....65289
101-38.103 Redesignated as 101-38.106; new 101-38.103 redesignated from 101-38.101-2 and revised.....65289
101-38.103-1 Removed.....65288
101-38.104 Removed.....65288
Redesignated from 101-38.101-3 and revised.....65289
101-38.104-1 Removed.....65288
101-38.104-2 Removed.....65288
101-38.104-3 Removed.....65288
101-38.104-4 Removed.....65288
101-38.104-5 Removed.....65288
101-38.104-6 Removed.....65288
101-38.104-7 Removed.....65288
101-38.104-8 Removed.....65288
101-38.105 Redesignated from 101-38.102.....65289
Revised.....65290
101-38.106 Redesignated from 101-38.103.....65289
Revised.....65291
101-38.402 (a) revised.....5962
101-38.601 Revised; OMB number.....65291
101-39 (d) redesignated as (e); new (d) added.....63532
101-39.301 Introductory text revised.....63533
101-39.306 (g) revised.....65291
101-39.401 (b) and (c) revised.....65291
101-39.403 (b) removed; (c) and (d) redesignated as (b) and (c) and revised.....65291
101-40 Authority citation revised.....53889
101-40.202 Revised.....48972
101-40.203 Heading revised.....53889
101-40.203-1 Revised.....48972
101-40.205 Revised.....53889
101.41 Temporary reg. G-57 added.....39664

Page
101-41.203-1 (a) revised.....39665
101-41.203-2 Revised.....39665
101-41.207 (a)(18.1) revised.....39666
101-49.001-5 Introductory text revised.....46089

Chapter 105—General Services Administration (Parts 105-1—105-999)

105-57 Added.....1277
105-71 Added.....43270

Chapter 128—Department of Justice (Parts 128-1—128-99)

128.8000—128.8010 (Subpart 128-1.8) Added.....42876

Chapter 201—Federal Information Resources Management Regulation (Parts 201-1—201-99)

201-17.001 (l) and (m) revised; (n) added; interim.....953
201-20.103-11 Added; interim.....953

Chapter 301—Travel Allowances (Parts 301-1—301-99)

301-1 Authority citation revised.....58236
301-1.102 (a) introductory text and (b)(1) revised.....58236
301-1.103 (f)(3) amended.....58236
301-2.5 (b) revised.....58236
301-3.3 Revised.....58236
(d)(4)(iii)(C) and (ix) corrected.....60390
301-4.3 (a)(1) and (2) revised.....58240
301-7.11 (e) amended.....58241
301-8.2 (a) amended.....58241
301-8.3 (c)(4) and (5) amended; (c)(6) added.....58241
301-10.2 (a)(2)(i) revised.....58241
301-10.3 (f) redesignated as (e).....58241
301-11.6 (b)(9) revised.....58241
301-15.7 (g) amended.....58242
301-16 Added.....58242
301-16.4 (a)(1) corrected.....60390
Chapter 301 Appendix A amended.....58502
Appendix A revised.....67950
Appendix A amended.....15119

NOTE: **Boldface page numbers indicate 1993 changes.**

CHANGES JULY 1, 1993 THROUGH MARCH 31, 1994

TITLE 41

Chapter 302—Relocation Allowances (Parts 302-1—302-99)

Page

302-1 Authority citation revised.....**58243**
302-1.3 (a) revised.....**58243**
302-1.10 (b) through (g) redesignated as (c) through (h); (a), new (e) introductory text and new (f) amended; new (b) added.....**58243**
302-1.100—302-1.107 (Subpart B) Heading revised.....**58243**
302-1.100 Revised.....**58243**
302-1.101 Introductory text and (a) revised.....**58243**
302-1.102 Amended.....**58244**
302-1.104 Amended.....**58244**
302-1.105 (a) and (c) amended.....**58244**
302-1.106 Amended.....**58244**
302-6.2 (g)(1) and (2) amended.....**53137**
302-11.5 (i) revised.....**58244**
302-11 Appendixes A through D amended.....10997

Chapter 304—Payment from a non-Federal source for travel expenses (Parts 304-1—304-99)

Page

304-1.3 (d) revised.....**58244**

Proposed Rules:

101-25.....**39720**
101-26.....8587
101-41.....8151
105-57.....**46596**
201-1.....39, 4978
201-3.....**64389**
.....39, 4978
201-4.....**64389**
201-9.....**64389**
201-11.....**64389**
201-18.....**64389**
201-20.....**49005, 64389**
.....39, 4978
201-21.....**64389**
201-22.....**64389**
201-23.....**64389**
201-24.....**64389**
201-39.....**49005, 64389**
.....39, 4978, 8588

NOTE: **Boldface page numbers indicate 1993 changes.**

CHANGES OCTOBER 1, 1993 THROUGH MARCH 31, 1994

TITLE 42—PUBLIC HEALTH

Chapter I—Public Health Service, Department of Health and Human Services (Parts 1—199)

Page

52c Heading revised.....**61030**
Authority citation revised.....**61030**
52c.1 Revised.....**61030**
52c.2 Revised.....**61030**
52c.3 (b) revised.....**61030**
52c.4 Revised.....**61030**
52c.5 (a)(1) revised.....**61030**
52c.7 Revised.....**61031**
52e Authority citation revised.....**54298**
52e.1 Heading and (a) revised.....**54298**
52e.2 Revised.....**54298**
52e.3 Heading revised.....**54298**
52e.4 Heading revised; (a) and (c) amended.....**54298**
52e.5 Heading revised.....**54298**
(a) and (b) amended.....**54299**
52e.6 Heading and (a) introductory text revised.....**54298**
52e.7 Heading revised.....**54298**
(b) amended.....**54299**
52e.8 Revised.....**54298**
52e.9 Amended.....**54299**
57.4001—57.4010 (Subpart OO) Heading revised.....**66298**
Authority citation revised.....**66298**
57.4001 Amended.....**66298**
57.4002 Amended.....**66298**
57.4004 (a) amended; (b) redesignated as (c); new (b) added.....**66299**
57.4005 (a) introductory text revised.....**66299**
57.4006 (a) revised.....**66299**
60 Authority citation revised.....**67349**
Authority citation corrected.....3409
60.33 Amended; (h) added; OMB number.....**67349**
60.43 (a) revised; (b) and (c) redesignated as (c) and (d); new (b) added; OMB number.....**67349**
60.60 (a) revised; (b) and (c) redesignated as (c) and (d); new (b) added; OMB number.....**67350**
60.61 (d) added.....**67350**

NOTE: **Boldface page numbers indicate 1993 changes.**

Chapter IV—Health Care Financing Administration, Department of Health and Human Services (Parts 400—499)

Page

400.202 Amended; interim.....6576
Regulation at 59 FR 6576 eff. date corrected to 3-13-94.....13459
401 Authority citation revised.....**61837**
401.126 (b)(2) revised.....**61837**
Regulation at 58 FR 61837 eff. date corrected to 2-22-94.....108
401.133 Heading revised; (d) and (e) added.....**61838**
Regulation at 58 FR 61838 eff. date corrected to 2-22-94.....108
403.400—403.410 (Subpart D) Removed.....**54049**
405.480 (a) introductory text, (1), (2) and (3) revised.....**63686**
405.502 Regulation at 57 FR 36013 confirmed.....**58505**
405.512 (c)(8) revised.....10298
405.550—405.580 (Subpart F) Authority citation revised.....**63686**
405.550 (a) and (e)(1) amended; (c) revised.....**63686**
405.551 (a) amended.....**63686**
405.556 Regulation at 57 FR 36014 confirmed.....**58505**
405.701—405.750 (Subpart G) Authority citation revised.....12181
405.701 Heading revised; (d) added.....12181
405.740 Revised.....12181
405.741 Removed.....12182
405.801—405.874 (Subpart H) Heading revised.....12182
Authority citation revised.....12182
405.802 Revised.....12182
405.811 Revised.....12182
405.812 Revised.....12182
405.815 Redesignated from 405.820 and revised.....12182
405.817 Added.....12182
405.820 Redesignated as 405.815.....12182
405.821 Revised.....12183
405.822 Heading amended.....12183
405.823 Heading amended.....12183
405.824 Heading amended.....12183
405.825 Heading amended.....12183
405.826 Heading amended.....12183
405.830 Heading amended.....12183

CHANGES OCTOBER 1, 1993 THROUGH MARCH 31, 1994

TITLE 42 Chapter IV—Con. Page

405.832 Heading amended..... 12183
405.833 Heading amended..... 12183
405.834 Heading amended..... 12183
405.835 Heading amended..... 12183
405.841 Heading amended..... 12183
405.860 Heading amended..... 12183
405.2137 Regulation at 56 FR 43709 confirmed; (b)(7) revised..... 1284
405.2163 Regulation at 56 FR 43709 confirmed; (g) revised; (h) added..... 1284
406.21 Regulation at 57 FR 36014 confirmed..... **58505**
406.23 Regulation at 57 FR 36014 confirmed..... **58505**
406.32 Regulation at 57 FR 36014 confirmed..... **58505**
406.33 Regulation at 57 FR 36014 confirmed..... **58505**
409.40 Regulation at 57 FR 36014 confirmed..... **58505**
409.97 Regulation at 57 FR 36014 confirmed..... **58505**
410 Authority citation revised..... 6576
410.2 Revised; interim..... 6577
Regulation at 59 FR 6577 eff. date corrected to 3-13-94..... 13459
410.3 (a)(2) amended; interim..... 6577
Regulation at 59 FR 6577 eff. date corrected to 3-13-94..... 13459
410.10 Regulation at 56 FR 43709 confirmed..... 1284
(k) amended..... 1285
410.29 Regulation at 56 FR 43709 confirmed..... 1284
410.36 Regulation at 57 FR 36015 confirmed..... **58505**
410.43 Added; interim..... 6577
Regulation at 59 FR 6577 eff. date corrected to 3-13-94..... 13459
410.50 Regulation at 56 FR 43709 confirmed..... 1284
(d) amended..... 1285
410.52 Regulation at 56 FR 43709 confirmed..... 1284
(a)(4) amended..... 1285
410.110 (Subpart E) Added; interim..... 6577
Regulation at 59 FR 6577 eff. date corrected to 3-13-94..... 13459
410.150 Regulation at 59 FR 6577 eff. date corrected to 3-13-94..... 13459

Page

410.150—410.175 (Subpart E) Redesignated as Subpart I; interim..... 6577
Regulation at 59 FR 6577 eff. date corrected to 3-13-94..... 13459
410.150 (a)(2) revised; (b)(13) added; interim..... 6577
410.155 Heading and (b) revised; interim..... 6578
Regulation at 59 FR 6578 eff. date corrected to 3-13-94..... 13459
410.172 Added; interim..... 6578
Regulation at 59 FR 6578 eff. date corrected to 3-13-94..... 13459
411.15 Regulation at 57 FR 36015 confirmed..... **58505**
411.60 Regulation at 57 FR 36015 confirmed..... **58505**
411.62 Regulation at 57 FR 36015 confirmed..... **58505**
412.2 (c)(3) and (4) revised; (c)(5) added; interim..... 1658
412.46 (c) revised..... 11003
412.73 (c)(1) amended; interim..... 1658
412.98 (b) amended; interim..... 1658
412.108 (c)(2)(i) and (ii) corrected..... **67350**
412.113 Regulation at 57 FR 36016 confirmed..... **58505**
413 Technical correction..... **67350**
Authority citation revised..... 1285
413.1 (a)(1)(viii) added; (a)(2) revised; interim..... 6578
Regulation at 59 FR 6578 eff. date corrected to 3-13-94..... 13459
413.13 (b)(1) amended; interim..... 6578
Regulation at 59 FR 6578 eff. date corrected to 3-13-94..... 13459
413.40 (c)(2), (3) and (4) redesignated as (c)(3), (4) and (5); (a)(3), new (c)(4)(ii) and (i)(3) amended; new (c)(2) added; interim..... 1659
413.118 Regulation at 57 FR 36017 confirmed..... **58505**
413.122 Regulation at 57 FR 36017 confirmed..... **58505**
413.124 Regulation at 57 FR 36017 confirmed..... **58505**
413.130 Regulation at 57 FR 36017 confirmed..... **58505**
413.170 Regulation at 56 FR 43709 confirmed..... 1284
(c)(6) amended..... 1285

NOTE: **Boldface page numbers indicate 1993 changes.**

CHANGES OCTOBER 1, 1993 THROUGH MARCH 31, 1994

Page
414.1—414.60 (Subpart A) Authority citation revised.....**63686**
414.2 Amended.....**63686**
414.4 (b) revised.....**63686**
414.22 (b)(3) added.....**63687**
414.32 Revised.....**63687**
414.42 (a) amended.....**63687**
414.46 (d) revised.....**63687**
414.48 Revised.....**63687**
414.60 Revised.....**63687**
414.300 Regulation at 56 FR 43710 confirmed..... 1284
(d) amended.....1285
414.335 Regulation at 56 FR 43710 confirmed..... 1284
417.630 Revised..... 12183
418.1 Regulation at 57 FR 36017 confirmed.....**58505**
418.21 Regulation at 57 FR 36017 confirmed.....**58505**
418.22 Regulation at 57 FR 36017 confirmed.....**58505**
421.3 Revised..... 681
421.112 (b) amended..... 682
421.118 (b) amended..... 682
421.122 Revised..... 682
421.124 Revised..... 682
421.201 Added..... 682
421.203 Added..... 682
421.210 (e)(2) revised; (e)(3) and (4) added..... **60796**
421.212 Added..... **60797**
424 Authority citation revised.....10298
424.3 Amended.....10299
424.32 (a) revised.....10299
424.34 (b)(4) revised.....10299
424.350 Revised.....**65129**
424.352 Revised.....**65130**
424.354 Removed.....**65130**
431.55 (a) and (b)(2) revised; (b)(5) and (f)(4) added; (g) removed; interim..... 4599
431.57 Added; interim.....4600
435 Correction at 58 FR 50635 withdrawn.....**51408**
435.1—435.10 (Subpart A) Regulation at 58 FR 4925 eff. date delayed to 8-18-94.....8138
435.1 Regulation at 58 FR 4925 eff. date delayed to 8-18-94.....8138
435.4 Regulation at 58 FR 4925 eff. date delayed to 8-18-94.....8138
435.113 Regulation at 58 FR 4926 eff. date delayed to 8-18-94.....8138

Page
435.121 Regulation at 58 FR 4926 eff. date delayed to 8-18-94.....8138
435.201 Regulation at 58 FR 4927 eff. date delayed to 8-18-94.....8138
435.210 Regulation at 58 FR 4927 eff. date delayed to 8-18-94.....8138
435.211 Regulation at 58 FR 4927 eff. date delayed to 8-18-94.....8138
435.220 Regulation at 58 FR 4927 eff. date delayed to 8-18-94.....8138
435.222 Regulation at 58 FR 4927 eff. date delayed to 8-18-94.....8138
435.223 Regulation at 58 FR 4927 eff. date delayed to 8-18-94.....8138
435.230 Regulation at 58 FR 4928 eff. date delayed to 8-18-94.....8138
435.231 Regulation at 58 FR 4928 eff. date delayed to 8-18-94.....8138
435.232 Regulation at 58 FR 4928 eff. date delayed to 8-18-94.....8138
435.234 Regulation at 58 FR 4928 eff. date delayed to 8-18-94.....8138
435.236 Regulation at 58 FR 4928 eff. date delayed to 8-18-94.....8138
435.301 Regulation at 58 FR 4929 eff. date delayed to 8-18-94.....8138
435.308 Regulation at 58 FR 4929 eff. date delayed to 8-18-94.....8138
435.310 Regulation at 58 FR 4929 eff. date delayed to 8-18-94.....8138
435.330 Regulation at 58 FR 4929 eff. date delayed to 8-18-94.....8138
435.510 Regulation at 58 FR 4929 eff. date delayed to 8-18-94.....8138
435.520 Regulation at 58 FR 4929 eff. date delayed to 8-18-94.....8138

NOTE: **Boldface page numbers indicate 1993 changes.**

CHANGES OCTOBER 1, 1993 THROUGH MARCH 31, 1994

TITLE 42 Chapter IV—Con. Page

435.522 Regulation at 58 FR 4929 eff. date delayed to 8-18-94....8138
435.600 Regulation at 58 FR 4929 eff. date delayed to 8-18-94....8138
435.601 Regulation at 58 FR 4929 eff. date delayed to 8-18-94....8138
435.602 Regulation at 58 FR 4930 eff. date delayed to 8-18-94....8138
435.603 Regulation at 58 FR 4931 eff. date delayed to 8-18-94....8138
435.604 Regulation at 58 FR 4931 eff. date delayed in part to 8-18-94 and 10-19-94....8138
435.606 Regulation at 58 FR 4931 eff. date delayed to 10-19-94....8138
435.608 Regulation at 58 FR 4931 eff. date delayed to 8-18-94....8138
435.610 Regulation at 58 FR 4931 eff. date delayed to 8-18-94....8138
435.622 Regulation at 58 FR 4932 eff. date delayed to 8-18-94....8138
435.631 Regulation at 58 FR 4932 eff. date delayed to 8-18-94....8138
435.640 Regulation at 58 FR 4932 eff. date delayed to 8-18-94....8138
435.700—435.740 (Subpart H) Regulation at 58 FR 4931 eff. date delayed to 8-18-94....8138
435.700 Regulation at 58 FR 4931 eff. date delayed to 8-18-94....8138
435.711—435.712 Regulation at 58 FR 4932 eff. date delayed to 8-18-94....8138
435.721—435.726 Regulation at 58 FR 4932 eff. date delayed to 8-18-94....8138
435.721 Regulation at 58 FR 4932 eff. date delayed to 8-18-94....8138
435.722 Regulation at 58 FR 4932 eff. date delayed to 8-18-94....8138
435.723 Regulation at 58 FR 4932 eff. date delayed to 8-18-94....8138
435.724 Regulation at 58 FR 4932 eff. date delayed to 8-18-94....8138
435.725 Regulation at 58 FR 4932 eff. date delayed to 8-18-94....8138
435.726 Regulation at 58 FR 4932 eff. date delayed to 8-18-94....8138
435.731—435.735 Regulation at 58 FR 4932 eff. date delayed to 8-18-94....8138
435.731 Regulation at 58 FR 4932 eff. date delayed to 8-18-94....8138
435.732 Regulation at 58 FR 4932 eff. date delayed to 8-18-94....8138
435.733 Regulation at 58 FR 4932 eff. date delayed to 8-18-94....8138
435.734 Regulation at 58 FR 4932 eff. date delayed to 8-18-94....8138
435.735 Regulation at 58 FR 4932 eff. date delayed to 8-18-94....8138
435.740 Regulation at 58 FR 4932 eff. date delayed to 8-18-94....8138
435.800—435.852 (Subpart I) Regulation at 58 FR 4932 eff. date delayed to 8-18-94....8138
435.800 Regulation at 58 FR 4932 eff. date delayed to 8-18-94....8138
435.811—435.814 Regulation at 58 FR 4932 eff. date delayed to 8-18-94....8138
435.811 Regulation at 58 FR 4932 eff. date delayed to 8-18-94....8138
435.812 Regulation at 58 FR 4933 eff. date delayed to 8-18-94....8138
435.814 Regulation at 58 FR 4933 eff. date delayed to 8-18-94....8138
435.821—435.823 Regulation at 58 FR 4933 eff. date delayed to 8-18-94....8138

NOTE: **Boldface page numbers indicate 1993 changes.**

CHANGES OCTOBER 1, 1993 THROUGH MARCH 31, 1994

Page

435.821 Regulation at 58 FR 4933 eff. date delayed to 8-18-94....8138
435.822 Regulation at 58 FR 4933 eff. date delayed to 8-18-94....8138
435.823 Regulation at 58 FR 4933 eff. date delayed to 8-18-94....8138
435.831 Revised.... 1672
Regulation at 58 FR 4933 eff. date delayed to 8-18-94....8138
435.832 Regulation at 58 FR 4933 eff. date delayed to 8-18-94....8138
435.840—435.843 Regulation at 58 FR 4933 eff. date delayed to 8-18-94....8138
435.840 Regulation at 58 FR 4933 eff. date delayed to 8-18-94....8138
435.841 Regulation at 58 FR 4933 eff. date delayed to 8-18-94....8138
435.843 Regulation at 58 FR 4933 eff. date delayed to 8-18-94....8138
435.845 Regulation at 58 FR 4933 eff. date delayed to 8-18-94....8138
435.850—435.852 Regulation at 58 FR 4933 eff. date delayed to 8-18-94....8138
435.945 (f)(6) revised; (f)(7) added.... 4254
435.952 (a) revised....4255
435.955 Revised.... 4255
435.1005 Regulation at 58 FR 4933 eff. date delayed to 8-18-94....8138
435.1007 Regulation at 58 FR 4933 eff. date delayed to 8-18-94....8138
436 Correction at 58 FR 50635 withdrawn....**51408**
436.3 Regulation at 58 FR 4934 eff. date delayed to 8-18-94....8138
436.111 Regulation at 58 FR 4934 eff. date delayed to 8-18-94....8138
436.201 Regulation at 58 FR 4934 eff. date delayed to 8-18-94....8138
436.210—436.217 Regulation at 58 FR 4935 eff. date delayed to 8-18-94....8138

Page

436.210 Regulation at 58 FR 4935 eff. date delayed to 8-18-94....8138
436.211 Regulation at 58 FR 4935 eff. date delayed to 8-18-94....8138
436.212 Regulation at 58 FR 4935 eff. date delayed to 8-18-94....8138
436.220—436.224 Regulation at 58 FR 4935 eff. date delayed to 8-18-94....8138
436.220 Regulation at 58 FR 4935 eff. date delayed to 8-18-94....8138
436.222 Regulation at 58 FR 4935 eff. date delayed to 8-18-94....8138
436.301 Regulation at 58 FR 4935 eff. date delayed to 8-18-94....8138
436.308 Regulation at 58 FR 4935 eff. date delayed to 8-18-94....8138
436.310 Regulation at 58 FR 4936 eff. date delayed to 8-18-94....8138
436.510 Regulation at 58 FR 4936 eff. date delayed to 8-18-94....8138
436.520 Regulation at 58 FR 4936 eff. date delayed to 8-18-94....8138
436.522 Regulation at 58 FR 4936 eff. date delayed to 8-18-94....8138
436.600 Regulation at 58 FR 4936 eff. date delayed to 8-18-94....8138
436.601 Regulation at 58 FR 4936 eff. date delayed to 8-18-94....8138
436.602 Regulation at 58 FR 4936 eff. date delayed to 8-18-94....8138
436.603 Regulation at 58 FR 4937 eff. date delayed to 8-18-94....8138
436.604 Regulations at 58 FR 4937 eff. date delayed to 8-8-94 and 10-19-94....8138
436.606 Regulation at 58 FR 4937 eff. date delayed to 8-18-94 and 10-19-94.... 8138

NOTE: **Boldface page numbers indicate 1993 changes.**

CHANGES OCTOBER 1, 1993 THROUGH MARCH 31, 1994

TITLE 42 Chapter IV—Con. Page

436.608 Regulation at 58 FR 4937 eff. date delayed to 8-18-94....8138
436.610 Regulation at 58 FR 4937 eff. date delayed to 8-18-94....8138
436.700—436.711 (Subpart H) Regulation at 58 FR 4938 eff. date delayed to 8-18-94....8138
436.811—436.814 Regulation at 58 FR 4938 eff. date delayed to 8-18-94....8138
436.811 Regulation at 58 FR 4938 eff. date delayed to 8-18-94....8138
436.812 Regulation at 58 FR 4938 eff. date delayed to 8-18-94....8138
436.814 Regulation at 58 FR 4938 eff. date delayed to 8-18-94....8138
436.821 Regulation at 58 FR 4938 eff. date delayed to 8-18-94....8138
436.831 Revised....1674
436.832 Regulation at 58 FR 4938 eff. date delayed to 8-18-94....8138
436.840—436.843 Regulation at 58 FR 4938 eff. date delayed to 8-18-94....8138
436.840 Regulation at 58 FR 4938 eff. date delayed to 8-18-94....8138
436.841 Regulation at 58 FR 4938 eff. date delayed to 8-18-94....8138
436.843 Regulation at 58 FR 4938 eff. date delayed to 8-18-94....8138
436.845 Regulation at 58 FR 4938 eff. date delayed to 8-18-94....8138
436.850—436.852 Regulation at 58 FR 4938 eff. date delayed to 8-18-94....8138
440 Correction at 58 FR 50635 withdrawn....**51408**
440.220 Regulation at 58 FR 4938 eff. date delayed to 8-18-94....8138
440.250 Regulation at 58 FR 4939 eff. date delayed to 8-18-94....8138
473.44 (a) revised....12184

Page

488 Authority citation revised....**61838**
488.1 Amended....**61838**
Regulation at 58 FR 61838 eff. date corrected to 2-22-94....108
488.3 Heading, (a)(1) and (2) revised....**61838**
Regulation at 58 FR 61838 eff. date corrected to 2-22-94....108
488.4 Added....**61838**
Regulation at 58 FR 61838 eff. date corrected to 2-22-94....108
488.5 Revised....**61840**
Regulation at 58 FR 61840 eff. date corrected to 2-22-94....108
488.6 Redesignated as 488.7; new 488.6 added....**61840**
Regulation at 58 FR 61840 eff. date corrected to 2-22-94....108
488.7 Redesignated from 488.6 and revised....**61840**
Regulation at 58 FR 61840 eff. date corrected to 2-22-94....108
488.8 Revised....**61841**
Regulation at 58 FR 61841 eff. date corrected to 2-22-94....108
488.9 Added....**61842**
Regulation at 58 FR 61842 eff. date corrected to 2-22-94....108
488.10 (d) revised....**61842**
Regulation at 58 FR 61842 eff. date corrected to 2-22-94....108
488.11 (b) amended....**61842**
Regulation at 58 FR 61842 eff. date corrected to 2-22-94....108
488.201 (a)(1) revised....**61843**
Regulation at 58 FR 61843 eff. date corrected to 2-22-94....108
489.2 (b)(8) added; (c) revised; interim....6578
Regulation at 59 FR 6578 eff. date corrected to 3-13-94....13459
489.10 Revised....**61843**
Regulation at 58 FR 61843 eff. date corrected to 2-22-94....108
(b) amended; interim....6578
Regulation at 59 FR 6578 eff. date corrected to 3-13-94....13459
489.12 (c) amended; interim....6578
Regulation at 59 FR 6578 eff. date corrected to 3-13-94....13459
489.13 Revised; interim....6578
Regulation at 59 FR 6578 eff. date corrected to 3-13-94....13459
489.20 Regulation at 57 FR 36018 confirmed....**58505**

NOTE: **Boldface page numbers indicate 1993 changes.**

CHANGES OCTOBER 1, 1993 THROUGH MARCH 31, 1994

Page
489.31 Regulation at 57 FR 36018 confirmed.....**58505**
491.9 (c)(2) revised.....**63536**
493.1483 (b)(1), (4), (5)(i) and (ii) amended.....685
498 Authority citation revised.....6578
498.2 Amended; interim.....6578
Regulation at 59 FR 6578 eff. date corrected to 3-13-94.....13459

Proposed Rules:

1—199 (Ch. I).....3040
57.....10104
67.....**60510, 63909**
100.....13916
124.....**58828**
400—499 (Ch. IV).....3040
405.....6937
406.....714
410.....**62312, 68829**
411.....**62312**
413.....**65150**
417.....**68366, 68829**
.....8429, 8435, 11230
421.....8446
424.....**68829**
431.....**53481**
.....13666
433.....4880
435.....**65312**
.....13666
436.....**65312**
.....13666
440.....**51288, 53481, 65312**
.....13666
441.....**51288, 53481**
447.....**53481, 65312**
.....13666
489.....6228
1000—1999 (Ch. V).....3040
1003.....**54096**
1004.....9452

TITLE 43—PUBLIC LANDS: INTERIOR

Subtitle A—Office of the Secretary of the Interior (Parts 1—199)

4.1100 (d) removed; (e) and (f) redesignated as new (d) and (e).....1488
4.1105 (a)(5) added.....1488
4.1109 (a) amended.....1488
4.1151 (b) revised.....1488

Page
4.1152 (a)(2) revised.....1488
4.1154 (a)(2) revised.....1488
4.1157 (a) and (b)(1) revised.....1488
4.1266 (b)(2) amended.....1488
4.1271 (a) revised.....1489
11.13 (e)(3) revised.....14281
11.14 (qq) revised.....14281
11.15 (a)(3)(ii) revised.....14281
11.30 (c)(1)(v) revised.....14281
11.31 (a)(2) revised; (c)(2) removed; (c)(3) and (4) redesignated as (c)(2) and (3) and amended; new (c)(4) added.....14281
11.32 (a)(2)(iii)(A) and (f)(2) revised; (f)(3) removed.....14282
11.35 Revised.....14282
11.60 (d)(1)(iii) and (iv) revised.....14283
11.71 (a)(2) and (l)(4)(ii) revised.....14283
11.72 (b)(4) revised.....14283
11.73 (a) revised.....14283
11.80 Revised.....14283
11.81 Revised.....14283
11.82 Revised.....14284
11.83 (a) and (b) revised; (c) removed; (b)(2), (d)(5)(i) and (ii) redesignated as (c)(1)(iii), (2)(vii)(A) and (B); new (c)(1) introductory text, (1)(i), (ii), (2) introductory text, (i) through (vi), (vii) heading and (3) added; new (c)(2)(vii)(A) amended; (d) removed.....14285
11.84 (h) removed; (i) redesignated as (h); (a), (b)(1), (d)(2), (f), (g) heading, (1), (2) introductory text, (i), (ii), (iii) and new (h) revised.....14286
11.90 (c) revised.....14287
11.91 (e) added.....14287
11.92 (b) revised.....14287
11.93 (a) revised.....14287
37 Added; eff. 11-1-93.....**51554**

Chapter II—Bureau of Land Management, Department of the Interior (Parts 1000—9999)

2090 Authority citation revised.....**60917**
2091.0-3 Amended.....**60917**
2091.2-1 (b) amended; (c) removed.....**60917**

NOTE: **Boldface page numbers indicate 1993 changes.**

CHANGES OCTOBER 1, 1993 THROUGH MARCH 31, 1994

TITLE 43 Chapter II—Con. Page

2091.2-2 (b) revised; (c) removed....60917
2091.3 Heading revised....60917
2091.3-1 (b) removed; (a) redesignated as (b); new (a) added....60917
2091.3-2 Revised....60917
2200 Authority citation revised....60918
2200.0-2—200.0-9 (Subpart 2200) Revised....60918
2201.1—2201.9 (Subpart 2201) Revised....60920
2202.1 (b) revised; (c) and (d) added....60925
2203.1 Revised....60926
2203.2 (a) and (d) revised....60926
2203.3 Amended....60926
3160 Authority citation revised....58505
3164.1 (b) table amended....58505
3180 Authority citation revised....58632
3181.5 Added....58632
3183.4 (a) revised....58633
3185.1 Revised....58633
3186.1 Amended....58633
4700 Authority citation revised....7643
4770.3 Revised....7643

Public Land Orders

1731 Revoked in part by PLO 7021....65130
1770 Revoked in part by PLO 7024....69239
2301 Revoked in part by PLO 7008....58969
2460 Revoked in part by PLO 6998....52238
2634 Revoked in part by PLO 7017....64692
4522 Revoked in part by PLO 7002....52684
6986 Corrected....108
6997 Corrected....58593
6998....52238
6999....52238
7000....52682
7001....52683
Corrected....59098
7002....52684
7003....53428
7004....53429
Technical correction....58902

Page

7005....54049
7006....57566
7007....58968
7008....58969
7009....62041
Corrected by PLO 7023....66299
7010....62042
7011....61843
7012....64498
7013....64165
7014....64498
7015....64499
7016....64499
7017....64692
7018....64692
7019....64693
7020....64166
Corrected....68462
7021....65130
7022....65936
7023....66299
7024....69239
7025....2301
7026....1489
7027....3000
7028....7226
7029....8868
Technical correction....12648
7030....11726
7031....11195
7032....11196
7033....11196
7034....13893

Proposed Rules:

1—199 (Subtitle A)....9718
4....14314
12....2343
200—499 (Ch. I)....9718
230....65692
403....40
406....65693
419....65693
423....65694
426....59427, 64277
....997
1000—9999 (Ch. II)....9718
1780....14314
3160....718, 11019, 12570
3400....64919
4100....14314
4700....51297

NOTE: **Boldface page numbers indicate 1993 changes.**

CHANGES OCTOBER 1, 1993 THROUGH MARCH 31, 1994

TITLE 44—EMERGENCY MANAGEMENT AND ASSISTANCE

Chapter I—Federal Emergency Management Agency (Parts 0—399)

Page

10 Authority citation revised.....954
10.8 (c)(2)(x) added; interim..... 954
59 Authority citation revised..... **62424**
59.1 Amended..... **62424**
59.24 Table amended.....2755
61 Authority citation revised..... **62424**
61.3 Amended..... **62424**
61.4 (a) designation and (b) through (e) removed; (1) through (4) redesignated as (a) through (d)..... **62424**
61.5 (d)(1), (2), (e) through (h) and (j) removed; (d)(3) and (i) redesignated as (d) and (e); (a) and new (d) amended..... **62424**
61.6 (c) added..... **62424**
61.13 (a) and (d) amended..... **62424**
61 Appendix A (1) revised..... **62424**
Appendix A (2) revised..... **62432**
Appendix A (3) added..... **62439**
62 Authority citation revised..... **62447**
62.3 (b) revised; (d) removed..... **62447**
64.6 Table amended...**51577, 52019, 58654, 58656, 58970, 63900, 67693**
Table amended...4005, 5727, 9672, 11727
65.4 Table amended..... **68040, 68044**
Table amended; interim.... **68042, 68045**
Table amended; interim...5728, 5729, 12186, 12187
Table amended.....5730, 12184
67 Flood elevation determinations..... **68047, 68049**
Flood elevation determinations.....5732, 5733, 12188, 12189
206.266 (a) revised.....55022

Chapter IV—Department of Commerce and Department of Transportation (Parts 400—499)

403.1 Revised..... 8413
403.2 Revised..... 8413

Proposed Rules:

61.....13298
67..... **51598, 68101, 68105**
67..... 5747, 5748, 12213, 12215

NOTE: **Boldface page numbers indicate 1993 changes.**

TITLE 45—PUBLIC WELFARE

Subtitle A—Department of Health and Human Services, General Administration (Parts 1—199)

Page

96 Authority citation revised..... **60128**
96.1 (f) revised..... **60128**
96.17 Revised..... **60128**
96.74 Added..... **60129**
96 Appendixes A and B added..... **60129**

Chapter II—Office of Family Assistance (Assistance Programs), Administration for Children and Families, Department of Health and Human Services (Parts 200—299)

233 Authority citation revised..... **60135**
Authority citation revised.....4839
233.20 (a)(2)(vi) revised; (a)(2)(vii) removed..... **60135**
(a)(3)(vi)(B), (13)(i)(A)(*1*), (*2*), (b) and (c) added..... 3319
(a)(3)(iv)(B) and (2)(4)(ii)(*d*) revised; (a)(3)(xxi) and (a)(4)(ii)(*p*) through (*u*) added..... 4839
(a)(3)(xiv)(A) revised..... 10300
235 Authority citation revised.....12861
235.64 Heading and introductory text revised.....12861
235.112 (f) removed; (g) redesignated as (f) and revised.....12861

Chapter IV—Office of Refugee Resettlement, Administration for Children and Families Department of Health and Human Services (Parts 400—499)

400.2 Amended..... **64507**
400.60 (b) amended..... **64507**
400.100 (b) amended..... **64507**
400.203 (b) amended..... **64507**
400.204 (b) amended..... **64507**
400.209 (b) amended..... **64507**
400.211 Added..... **64507**

Chapter VI—National Science Foundation (Parts 600—699)

607 Added..... **68769**
608 Added..... **68772**

CHANGES OCTOBER 1, 1993 THROUGH MARCH 31, 1994

TITLE 45 Chapter VI—Con. Page

670.50—670.72 (Subpart K) Regulation at 58 FR 34718 correctly redesignated as Part 672; eff. date corrected to 8-15-93 54522
671 Regulation at 58 FR 34719 eff. date corrected to 8-15-93 ..... **54522**
672 Regulation at 58 FR 34718 correctly redesignated from 670.50—670.72 (Subpart K); eff. date corrected to 8-15-93 ..... **54522**

Chapter XII—ACTION (Parts 1200—1299)

1207.1-2 Amended 15122
1207.3-1 (v) added 15122
1207.3-5 (a)(3), (4) and (c)(5) revised 15122
1208.1-2 Amended 15122
1208.3-1 (v) added 15122
1208.3-5 (a)(3), (4) and (c)(5) revised 15122

Chapter XIII—Office of Human Development Services, Department of Health and Human Services (Parts 1300—1399)

1355 Authority citation revised **67924**
1355.20 Amended **67924**
1355.30 (e) revised **67924**
1355.40 Added **67924**
1355.50 Added; interim **67945**
1355.52 Added; interim **67945**
1355.53 Added; interim **67945**
1355.54 Added; interim **67946**
1355.55 Added; interim **67946**
1355.56 Added; interim **67946**
1355.57 Added; interim **67946**
1355.60 (e) added; interim **67947**
1355 Appendixes A through F added **67926**
Appendixes A, D and E corrected 13535
1356 Authority citation revised **67938**
Technical correction 13535
1356.20 (b), (c) and (d) redesignated as (d), (e) and (f); new (b) and new (c) added **67938**
1356.60 (c)(2)(x) and (d) added **67938**

NOTE: **Boldface page numbers indicate 1993 changes.**

Page

1357 Authority citation revised **67938**
1357.15 (h) added **67938**
(h) corrected 13535

Chapter XVI—Legal Services Corporation (Parts 1600—1699)

1602 Authority citation revised **52919**
1602.2 Revised **52919**
Regulation at 58 FR 52919 eff. date delayed to 10-2-94 ..... **65292**
1602.4 Revised **52919**
Regulation at 58 FR 52919 eff. date delayed to 10-2-94 ..... **65292**
1602.5 Revised **52920**
Regulation at 58 FR 52920 eff. date delayed to 10-2-94 ..... **65292**
1602.6 Added **52920**
Regulation at 58 FR 52920 eff. date delayed to 10-2-94 ..... **65292**
1602.7 Revised **52920**
Regulation at 58 FR 52920 eff. date delayed to 10-2-94 ..... **65292**
1602.8 (a), (b)(3), (4), (5), (c) introductory text and (d) revised **52920**
Regulation at 58 FR 52920 eff. date delayed to 10-2-94 ..... **65292**
1602.9 (a)(2) and (6)(iv) revised **52921**
Regulation at 58 FR 52921 eff. delayed to 10-2-94 ..... **65292**
1602.10 Revised **52921**
Regulation at 58 FR 52921 eff. date delayed to 10-2-94 ..... **65292**
1602.12 Revised **52921**
Regulation at 58 FR 52921 eff. date delayed to 10-2-94 ..... **65292**
1602.13 Revised **52921**
Regulation at 58 FR 52921 eff. date delayed to 10-2-94 ..... **65292**
1611 Appendix A revised 12550

Chapter XXIII—Arctic Research Commission (Part 2301)

Chapter XXIII Established **57698**
2301.170 (c) revised **57699**

Chapter XXIV—James Madison Memorial Fellowship Foundation (Parts 2400—2499)

2490 Added **57699**

CHANGES OCTOBER 1, 1993 THROUGH MARCH 31, 1994

Page
2490.170 (c) revised..... **57699**

Chapter XXV—Corporation for National and Community Service (Parts 2500—2506)

Chapter XXV Heading revised; interim..... **60981**
2510 Added..... 13783
2513 Added..... 13785
2515 Added..... 13786
2516 Added..... 13786
2517 Added..... 13790
2518 Added..... 13792
2519 Added..... 13792
2520 Added..... 13794
2521 Added..... 13794
2522 Added..... 13796
2523 Added..... 13804
2524 Added..... 13805
2530 Added..... 13806
2531 Added..... 13806
2532 Added..... 13807
2533 Added..... 13808
2540 Added..... 13808
2550 Added; interim..... **60981**

Proposed Rules:

1—199 (Subtitle A)..... 3040
96..... **60498**
200—299 (Ch. II)..... 3040
300—399 (Ch. III)..... 3040
302..... **62599**
303..... **62599**
304..... **62599**
400—499 (Ch. IV)..... 3040
1000—1099 (Ch. X)..... 3040
1300—1399 (Ch. XIII)..... 3040
1321..... 12728
1370..... **64920**
2510..... 1194
2513..... 1194
2515..... 1194
2516..... 1194
2517..... 1194
2518..... 1194
2519..... 1194
2520..... 1194
2521..... 1194
2522..... 1194
2523..... 1194
2524..... 1194
2530..... 1194
2531..... 1194
2532..... 1194
2533..... 1194

Page
2540..... 1194

TITLE 46—SHIPPING

Chapter I—Coast Guard, Department of Transportation (Parts 1—199)

1 Technical correction..... **65131**
1.03-15 (h)(1) revised..... **60265**
1.03-45 Added..... **60265**
10.103 Regulation at 55 FR 14798 confirmed..... 10756
10.107 Regulation at 55 FR 14799 confirmed..... 10756
10.201 Regulation at 55 FR 14799 confirmed..... 10756
10.205 Regulation at 55 FR 14799 confirmed..... 10756
10.468 Regulation at 55 FR 14799 confirmed..... 10756
10.470 Regulation at 55 FR 14799 confirmed..... 10756
10.472 Regulation at 55 FR 14801 confirmed..... 10756
10.474 Regulation at 55 FR 14801 confirmed..... 10756
10.476 Regulation at 55 FR 14802 confirmed..... 10756
10.540 Regulation at 55 FR 14802 confirmed..... 10756
10.542 Regulation at 55 FR 14802 confirmed; (c) added..... 10756
10.544 Regulation at 55 FR 14802 confirmed; (c) added..... 10756
10.903 (b)(1), (2) and (3) redesignated as (b)(2), (3) and (4); new (b)(1) added..... 10756
10.920 Regulation at 55 FR 14802 confirmed..... 10756
10.950 Regulation at 55 FR 14804 confirmed..... 10756
15 Authority citation revised..... 4841
15.301 Amended; interim..... 4841
Regulation at 55 FR 14805 confirmed..... 10756
15.520 Regulation at 55 FR 14805 confirmed..... 10756
15.810 Regulation at 55 FR 14805 confirmed..... 10756
15.812 Revised; interim..... 4842
16 Common preamble..... **68194**
16.500 (Subpart E) Added..... **68277**
16 Appendix B added..... **68279**
30 Authority citation revised..... **52602**
30.01-5 (e)(2) revised..... **52602**

NOTE: **Boldface page numbers indicate 1993 changes.**

CHANGES OCTOBER 1, 1993 THROUGH MARCH 31, 1994

TITLE 46 Chapter I—Con.

Page

31 Authority citation revised..... **52602**
31.10-21a Added..... **52602**
32 Authority citation revised..... **52602**
32.59 Added..... **52602**
67 Revised..... **60266**
67.19 (c)(2) corrected..... **65131**
67.43 Corrected..... **65131**
67.111 (a) introductory text corrected..... **65131**
67.113 Introductory text corrected..... **65131**
67.117 (a) introductory text corrected..... **65131**
67.141 (a)(1) corrected..... **65131**
67.143 Corrected..... **65131**
67.145 (d) corrected..... **65131**
67.165 (a) corrected..... **65131**
67.173 Corrected..... **65131**
67.217 (a)(3) and (4) corrected..... **65131**
67.500—67.550 (Subpart Y) Heading corrected..... **65131**
67.500 (a) corrected..... **65131**
67.550 Table corrected..... **65243**
67 Appendix A corrected..... **65132**
69 Policy statement..... **57747**
Technical correction..... **60731**
160 Technical correction..... **51576**
171.080 Regulation at 57 FR 41826 and 58 FR 45264 suspension extended in part..... 9099

Chapter II—Maritime Administration, Department of Transportation (Parts 200—399)

232 Authority citation revised..... **62043**
232.1 (b) revised..... **62043**
232.2 (c) removed; (d), (e) and (f) redesignated as (c), (d) and (e); (a), (b) and new (d) amended; new (c) and new (e) revised..... **62043**
232.3 (a) amended..... **62044**
232.4 (b)(A)(*10*) and (*11*) redesignated as (b)(A)(*11*) and (*10*); (b)(A)(*2*)(i), (*8*)(i), (iv), new (*11*), (B)(*1*)(ii) and (h)(A)(*8*)(i) amended; (b)(A)(*3*)(ii), (*4*)(ii), (*5*) heading, (*8*)(ii), new (*10*) heading, new (*11*) heading and (*12*) heading revised..... 62044
(b)(A)(*8*)(c) corrected..... **64798**
232.5 (b)(E)(*1*)(ii) and (iii) amended; (b)(E)(*11*)(i) revised..... **62044**

Page

298 Authority citation revised..... 15128
298.1 Revised; interim..... 15128
298.2 (b), (d), (e), (f), (m), (s)(3), (4)(v) and (w) amended; (s)(4)(vi) removed; (c) through (g), (h) through (l) and (m) through (w) redesignated as (d) through (h), (l) through (p) and (r) through (bb); new (c), (i), (j), (k) and (q) added; new (x)(4)(iv) revised..... 15128
298.3 (e) existing text designated as introductory text and amended; (e)(1), (2) and (3) added..... 15129
298.10 (e) added..... 15129
298.11 (c) amended..... 15129
298.12 (b)(1)(i), (ii) and (c)(4) revised; (f) existing text designated as (f)(1) and amended; (f)(2) added..... 15130
298.13 (a)(2)(ii), (iii) and (iv) redesignated as (a)(2)(iii), (iv) and (v); new (a)(2)(ii), (d)(3) and (e)(3) added; new (a)(2)(iv), (3), (b)(5), (6), (c)(1) and (2) amended..... 15130
298.14 (a) introductory text revised; (a)(1)(ii), (iii), (iv), (2)(i)(B), (C), (D), (F)(*1*), (ii), (iii) and (b)(1) introductory text amended..... 15130
298.16 (b) amended..... 15130
298.17 Introductory text and (a) through (d) redesignated as (a) introductory text and (1) through (4); (a)(5), (6) and (b) added..... 15131
298.10—298.17 (Subpart B) Appendix B removed..... 15131
298.18 Added..... 15133
298.19 Added..... 15133
298.20 (a) introductory text, (2), (3) and (b) amended; (a)(4) added; (c) revised..... 15131
298.21 (a) introductory text, (2), (b), (c)(12), (13), (d), (f) and (g) amended; (c)(14) and (15) added..... 15131
298.22 (1) and (2) redesignated as (a) and (b); introductory text, new (a) and new (b) amended; (c) added..... 15131
298.23 Amended..... 15131

NOTE: **Boldface page numbers indicate 1993 changes.**

CHANGES OCTOBER 1, 1993 THROUGH MARCH 31, 1994

Page
298.27 Amended....15131
298.28 (a)(2)(i), (ii) and (iii) amended; (a)(2)(iv) added....15131
298.31 (a) revised; (c) amended....15131
298.32 (a)(1), (2), (3), (b)(2), (3), (6) and (7) amended; (b)(4) revised; (b)(8) and (9) added....15132
298.33 (b), (c), (e), (g) and (h) amended....15132
298.34 (b) amended....15132
298.35 (b)(1)(i), (c)(1)(i), (v), (vi), (d) introductory text and (e) amended; (b)(1)(v) and (c)(1)(vii) added....15132
298.36 (a), (c) and (d) amended....15132
298.37 Amended....15132
298.39 Amended....15133
298.41 (b) amended....15133
298.42 Amended....15133

Chapter IV—Federal Maritime Commission (Parts 500—599)

501 Revised....954
502 Authority citation revised....**58976**
502.27 (c) amended....**58976**
502.67 (a)(3)(d) and (e)(1) introductory text revised....**58976**
502.155 Revised....**58976**
530 Removed....13459
585 Revised....**64910**

Proposed Rules:

10....**51408**
....10544
12....**51408, 64278**
....10544
16....**64278**
....7614, 10544
25....2575, 7668, 8100, 10461
67....**51298**
....725
114....1994, 14132
115....1994
116....1994
117....1994
118....1994
119....1994
120....1994
121....1994
122....1994
123....1994
124....1994
125....1994
126....1994
127....1994
128....1994
129....1994
130....1994
131....1994
132....1994
133....1994
134....1994
135....1994
136....1994
137....1994
138....1994
139....1994
160....**59428**
....2575, 7668
170....1994
171....1994
173....1994
175....1994
176....1994
177....1994
178....1994
179....1994
180....1994
181....1994
182....1994
183....1994
184....1994
185....1994
502....**68841**
503....6610
514....**62077**
....1515, 4885, 5974
540....15149
571....**62616**
....1923, 13471
572....**62616**
....1923, 13471
580....**62077**
....1515, 5974
581....**62077**
....1515, 4885, 5974
585....**52248**

TITLE 47—TELECOMMUNICATION

Chapter I—Federal Communications Commission (Parts 0—199)

Chapter I Waiver....**63086**
Periodic review of regulations....3633
0.131 (k) removed....543
0.311 (f) added....**68053**
0.331 (d) removed....543

NOTE: **Boldface page numbers indicate 1993 changes.**

CHANGES OCTOBER 1, 1993 THROUGH MARCH 31, 1994

TITLE 47 Chapter I—Con. Page

0.408 (b) table amended (OMB numbers) **55023**
0.486 Removed 543
1 Report and order 8413
1.49 (a) amended **63087**
1.423 Revised **66300**
1.773 (a)(4) and (b)(3) revised **51247**
1.912 (a) revised 543
1.924 (d) added 9101
1.1102 Table amended **68541**
1.1117 (a) amended **68541**
2.1 Amended **68058**
2.106 Table amended **59176**
Footnotes 747—750 removed; Footnotes 735A, 740A, 746A, 746B, 746C, 747A, 750A and US331 added; Footnote NG 153 revised **59179**
Table amended; Footnotes 731A through 731D, 753E, 877, 878, 890 and 891 removed; Footnotes 733A, 733E, 734, 753, 753C, 882E, 882F, 882G and US-319 revised; Footnotes 731E, 731F, 753F, 881A and 881B added 9415
Table corrected 15266
13.9 (c) and (d) revised 3795
13.13 (c) revised 3795
13.201 (c) removed 3795
13.205 Removed 3795
15.31 (a)(6)(iii) note added **51249**
15.107 (d) redesignated as (f); new (d) and (e) added **51249**
15.109 (e) amended; (g) added **51249**
15.207 (b) and (c) redesignated as (c) and (d); new (b) added **51249**
15.301—15.323 (Subpart D) Added **59180**
15.321 (a), (c)(5), (d) and (f) corrected 15269
15.323 (a) corrected 15269
21.38 (g) added 9101
22 Waiver 1285
22.39 (d) added 9101
22.911 (b) revised **59183**
25 Waiver 1285
25.114 (c)(18) revised; (c)(27) added **68059**
25.115 (d) added **68059**
25.120 (d) and (e) revised **68059**
25.130 (b) revised **68059**
25.133 (b) revised **68059**

Page

25.135 Added **68059**
25.140 (d)(2)(iii) redesignated as (d)(2)(iv); new (d)(2)(iii) added **68060**
25.142 Added **68060**
25.151 (c)(5) revised **68061**
25.201 Amended **68059**
25.202 (a)(3) added; (f)(4) revised **68061**
32.22 (a), (c), (d) and (f) revised 9418
32.103 Table amended 9418
32.1437 Added 9418
32.4000 Table amended 9418
32.4100 (d) revised 9419
32.4110 (g) revised 9419
32.4340 (a) and (d) revised 9419
32.4341 Added 9419
32.4350 (a) and (g) revised 9419
32.4361 Added 9419
36.601 (c) added **69242**
36.622 (a) amended; (c) added **69242**
43.43 (c) revised **58790**
61.3 (jj) and (kk) redesignated as (kk) and (ll); new (jj) added 10301
61.42 (e)(1)(iii), (iv) and (v) removed; (e)(1)(vi) and (vii) redesignated as (e)(1)(iii) and (iv); (d)(3), new (e)(1)(iii), (2) introductory text, (i), (iii) and (iv) revised; (e)(2)(v) and new (vi) added 10301
61.47 (e)(2), (3), (f), (g), (h)(1) and (i) redesignated as (g)(2), (3), (f)(1), (2), (g)(1) and (4); (a), (b), (c), new (f)(2), new (g)(1) and (4) amended; (e)(1) designation removed; (e), (g)(2), (3) and (h) revised; (f) heading and (g) heading added 10302
61.48 (g) and (h) revised; (i) added 10302
61.49 (c) and (d) amended 10304
61.58 (c)(3) and (4) amended 10304
63.100 (a) amended **64168**
64 Memorandum opinion and order **53663**
64.1201 (c) redesignated as (c)(1); (a)(2), new (c)(1), (e)(2) and (3) revised; (c)(2) added; (d) removed **65671**
64.1301 (b) revised; (f) added **57750**

NOTE: **Boldface page numbers indicate 1993 changes.**

CHANGES OCTOBER 1, 1993 THROUGH MARCH 31, 1994

Page
64.1510 Regulation at 58 FR 44774 eff. date delayed to 1-1-94 ..... **62044**
69.110 (c)(1) and (2) amended 10304
69.113 (a), (d) and (e) amended 10304
69.126 Amended 10304
69.407 (c) redesignated as (d); new (c) added **65671**
73 Compliance notification 12191
Petition denied 13661
73.51 (a)(50) revised **64168**
73.128 Revised **66301**
73.202 (b) table amended ... **51250, 51578, 51579, 51787, 51788, 53665, 53666, 54523, 58506, 58507, 58790, 59374, 59375, 62289, 62555, 63296, 63536, 65132, 65133, 65672, 65673**
(b) table amended ... 2302, 2303, 4007, 4008, 4009, 6221, 8414, 8415, 8416, 8417, 11556, 11557, 12551, 13661, 14567
73.520 Redesignated as 73.672 ..... **51250**
73.606 (b) table amended **51578**
73.614 (b)(1) amended **51250**
73.660 (a) revised **62555**
73.661 (a) revised; (b) amended (OMB number pending) **62555**
Regulation at 58 FR 62547 confirmed **65132**
73.663 Redesignated as 73.664; new 73.663 added **62555**
73.664 Redesignated from 73.663 ..... **62555**
73.672 Redesignated from 73.520 ..... **51250**
73.682 Schedule I removed **51250**
73.1635 (a)(4) amended **51250**
73.1941 (b) revised 14568
73.3522 (a)(6) amended **51250**
73.3545 Amended **51250**
73.3555 (a)(1)(ii) and note amended **51250**
73.3564 (a)(2) amended **51250**
73.3580 (a)(6) amended **51251**
73.3594 (a)(2) amended **51251**
73 Index amended **51250**
74.602 (e) amended **51251**
74.637 Table amended **51251**
76 Authority citation revised **60395**
76.51 (a)(50) revised **64168**
(a)(2) and (28) revised **67694**
Regulation at 58 FR 64168 eff. date changed to 12-31-93 ..... **68323**
Regulations at 58 FR 67694 eff. date changed to 12-31-93 ..... **68542**

Page
76.62 (a) stayed **53429**
76.64 (e) stayed **53429**
76.205 (b) revised 14568
76.503 Added (effective date pending) **60141**
76.504 Added **60141**
Regulation at 58 FR 60135 eff. date corrected to 1-26-94 9934
76.922 (b)(1)(i) and (ii) introductory text revised **63091**
76.1090 (a) revised; (c) added; eff. to 2-15-94 ..... **60143**
Regulation at 58 FR 60143 eff. date extended to 5-15-94; (a) revised 6903
76.1300—76.1302 (Subpart Q) Added **60395**
Regulation at 58 FR 60390 eff. date corrected to 1-26-94 9934
80 Waiver **58790**
Waiver 1285
80.25 (a) and (b) redesignated as (b) and (c); new (a) added; new (b) revised **68062**
80.205 (a) table corrected 7714
87 Waiver 1285
87.27 (a) and (b) redesiganted as (b) and (c); new (a) added; new (b) revised **68062**
87.139 (d) and (i)(1) table revised; (i) introductory text and (4) amended **67695**
87.145 (b) and (c) revised; (d)(5) added **67695**
87.147 (b) and (d)(2) amended; (d) introductory text revised **67695**
87.187 (l)(1)(bb) and (cc) correctly designated **52021**
87.217 (a)(1) revised **67696**
87.303 (d)(1) amended **67696**
87.471 (b) revised **67696**
90 Waiver 1285
90.153 Amended 9101
90.159 (b)(1) revised **62291**
90.173 (k) revised **51252**
Regulation at 58 FR 51252 eff. date corrected to 11-1-93 ..... **53245**
90.175 (c) revised **62291**
90.494 Revised **62291**
90.495 Added **62292**
90.496 Added **62293**
90.615 (b)(2)(ii) correctly revised **61844**

NOTE: **Boldface page numbers indicate 1993 changes.**

150-258 (6) O - 94 - 6

CHANGES OCTOBER 1, 1993 THROUGH MARCH 31, 1994

TITLE 47 Chapter I—Con.

Page

90.621 (b) introductory text, (1), (2) introductory text, (4) and (6) revised; (b)(3) amended; (b)(7) added; (c) and (d) removed; (e), (f), (g), (i) and (j) redesignated as (c), (d), (e), (f), (g) and (h)..... **53431**
(h) correctly redesignated as (i)..... **58729, 59298**
94 Authority citation revised..... **68062**
94.47 (c) added..... 9101
94.85 Removed..... **68062**
94.113 Revised..... **68062**
95 Waiver..... 1285
95.821 Amended..... 9102
97.17 (b) revised; (g) removed..... 543
97.19 (a) and (b) revised..... 543
97.21 Revised..... **53138**
97.29 Removed..... 543
97.201 (b) revised..... **64385**
97.205 (b) revised..... **64385**
97.301 (f) amended..... **64385**
99 Revised..... **59183**
Waiver..... 1285
Report and order..... 9419
Authority citation revised..... 14117
99.12 Corrected..... 15269
99.13 Removed..... 14117
99.53 (d) corrected..... 15269
99.101 Added..... 14118
99.102 Revised..... 14118
99.103 Revised..... 14118
(a) corrected..... 15269
99.129 Added..... 14118
99.130 Revised..... 14119
(a) table correctly revised..... 15269
99.132 (a) corrected..... 15269
99.133 (a)(1)(ii) revised..... 14119
99.231 (a) Table 1 correctly revised..... 15270
99.233 (a) Table 2 headings corrected..... 15270

Proposed Rules:

0—199 (Ch. I)..... 11962
1..... **53489, 57578, 60827**
..... 3050, 9171, 12570, 12888
2..... 5166
3..... **68373**
15..... **51299, 59977, 64541**
..... 280, 8162
21..... 7961, 7964, 11836
22..... **53169**
25..... **53169**
..... 11746
32..... **62080**
36..... **52254**
43..... **62083**
63..... **64280**
64..... **62080**
68..... **65153**
..... 5166
73...**51603, 51799, 52733, 52734, 52735, 53902, 58533, 58671, 58672, 58833, 58834, 59431, 61671, 62318, 62319, 62320, 63152, 63153, 63318, 63319, 63320, 63321, 63553, 65155, 68843**
...41, 42, 43, 44, 726, 1365, 1366, 2343, 2344, 4020, 6230, 6231, 7237, 7238, 7668, 7669, 7966, 8163, 9460, 10605, 10606, 10607, 11574, 11575, 13918, 13919, 13920
74..... **52256**
76..... **53696, 62085, 62320, 64541, 68844**
..... 1706, 8162
80..... **53169**
87..... **53169**
90..... **51299, 53169, 59977**
..... 280, 7239, 10107, 13920
94..... 11746
95..... **53169**
97..... **59701**
..... 558, 11029
99..... **53169**

TITLE 48—FEDERAL ACQUISITION REGULATIONS SYSTEM

Chapter 1—Federal Acquisition Regulation (Parts 1—99)

Chapter 1 Federal Acquisition Circular (FAC) 90-20..... 11368
Technical correction..... 13769
1.404 (c) amended..... 11387
3.104-9 (c)(2) amended..... 11387
4.900—4.904 (Subpart 4.9) Regulation at 57 FR 44260 confirmed..... 11370
5.202 (a)(12) amended; interim..... 545
5.207 (b) amended..... 11387
9.403 Amended; interim..... 11372
9.406-2 (a)(3) amended; (a)(4) redesignated as (a)(5); new (a)(4), (b)(3) and (4) added; interim..... 11372
9.407-2 (a)(5) redesignated as (a)(7); new (a)(5) and (6) added; interim..... 11373

NOTE: **Boldface page numbers indicate 1993 changes.**

CHANGES OCTOBER 1, 1993 THROUGH MARCH 31, 1994

Page
10.001 Regulation at 56 FR 67131 confirmed; amended..... 11373
10.002 Regulation at 56 FR 67131 confirmed; (d) revised..... 11373
10.006 Regulation at 56 FR 67131 confirmed..... 11373
Heading and (a) revised..... 11374
14.201-6 (x) and (y) revised; interim..... 545
14.201-7 Regulation at 56 FR 67413 confirmed..... 11374
14.408-1 (a)(2) introductory text revised; interim..... 545
15 Clarification..... 11374
15.407 (l) and (m) revised; interim..... 545
15.804-2 Regulation at 56 FR 67413 confirmed..... 11374
Regulation at 57 FR 60579 confirmed..... 11375
15.804-3 Regulation at 56 FR 67414 confirmed..... 11374
15.804-4 Regulation at 56 FR 67414 confirmed..... 11374
15.804-6 Regulation at 56 FR 67414 confirmed..... 11374
Table 15-2 amended..... 11387
15.806-1 Regulation at 56 FR 67414 confirmed..... 11374
15.806-2 Regulation at 56 FR 67414 confirmed..... 11374
15.808 Regulation at 56 FR 67414 confirmed..... 11374
15.1001 (c)(2) revised; interim..... 545
16.204 Amended..... 11387
17.203 (h) revised; interim..... 545
19.001 Regulation at 57 FR 60580 confirmed..... 11376
19.102 Regulation at 57 FR 60580 confirmed; (f)(5)(i) amended; (f)(5)(iii) and (iv) redesignated as (f)(6) and (7); new (f)(7) revised..... 11376
Table amended..... 11387
19.1001 (b) amended..... 11376
19.1006 (b)(1) amended; (c)(1) and (2) revised..... 11376
25.101 Amended; interim..... 545
25.108 (d)(1) amended..... 11377
25.109 (d) and (f) revised; (g)(2) redesignated as (g)(3); new (g)(2) added; interim..... 545
25.201 Regulation at 57 FR 20375 confirmed..... 11377
25.202 (c) amended; interim..... 545

Page
25.205 (b) revised; interim..... 546
25.300 Amended; interim..... 546
25.305 (a) and (c) amended; interim..... 546
25.400 (c) revised; interim..... 546
25.401 Amended; interim..... 546
25.402 (a)(1), (4) introductory text, (i), (ii), (5) introductory text, (6), (f) introductory text and (2) amended; (a)(3) revised; interim..... 546
25.403 (a), (e) and (h) amended; (b) and (l) revised; interim..... 546
25.405 Introductory text, (d) and (e) amended; interim..... 546
25.406 Amended; interim..... 547
25.407 Heading revised; introductory text removed; (a) through (d) redesignated as (b) through (e); new (a), (f) and (g) added; new (d) amended; interim..... 547
25.408 (a)(1), (2) and (d) amended; (a)(3) and (4) added; (c) revised; interim..... 547
25.901 (c) revised..... 11378
25.1003 (a)(2) and (b)(2) amended; interim..... 547
31.205-18 (c)(2)(iii)(A) amended..... 11379
31.205-38 (c)(2)(iii) amended..... 11387
32.901 Revised; interim..... 11380
33.201 Amended; interim..... 11381
33.202 Amended; interim..... 11381
33.204 Revised; interim..... 11381
33.207 Revised; interim..... 11381
33.208 Revised; interim..... 11381
33.210 Introductory text revised..... 11381
33.211 (a)(4)(v) revised; (e), (f) and (g) redesignated as (f), (g) and (h); new (e) added; interim..... 11382
33.214 Heading, (a)(5) and (b) revised; (a) introductory text amended; (d) added; interim..... 11382
42.302 (a)(10) revised; interim..... 11382
42.701 Amended..... 11387
42.1401 (b)(11) revised..... 11383
42.1402 (a)(2) amended..... 11383
42.1403 (c)(2) revised..... 11383
42.1405 (a) amended..... 11383
45.501 Amended..... 11384

NOTE: **Boldface page numbers indicate 1993 changes.**

CHANGES OCTOBER 1, 1993 THROUGH MARCH 31, 1994

TITLE 48 Chapter 1—Con.

Page
45.505-1 Introductory text designated as (a); (a) through (g) redesignated as (1) through (7); new (a) amended; new (b) added....11384
45.505-4 (a) revised....11384
45.505-5 (a) revised....11384
45.505-14 (a) revised....11385
47.103 (b)(2) revised....11383
47.200 (e) amended....11383
47.305-6 (f)(1)(ii) amended....11383
47.305-17 Added....11386
48.104-1 (a)(2)(i) amended....11387
52.204-3 Regulation at 57 FR 44260 confirmed; amended....11371
52.210-1 Amended; heading revised....11387
52.210-2 Amended....11388
52.214-27 Regulation at 56 FR 67415 confirmed....11374
52.214-28 Regulation at 56 FR 67415 confirmed....11374
52.215-23 Regulation at 56 FR 67415 confirmed....11374
52.215-24 Regulation at 56 FR 67415 confirmed....11374
52.215-25 Regulation at 56 FR 67415 confirmed....11374
52.225-3 Amended; interim....547
52.225-5 Regulation at 57 FR 20372 confirmed....11377
52.225-8 Amended; interim....547
52.225-9 Amended; interim....547
52.225-15 Amended; interim....548
52.225-17 Amended; interim....548
52.225-19 Amended; interim....548
52.225-20 Added; interim....548
52.225-21 Added; interim....548
52.227-20 Amended; interim....11387
52.228-8 Introductory text and (a)(2) amended....11388
52.232-25 Amended; interim....11380
(b) introductory text reinstated....11388
52.232-26 Amended; interim....11380
52.232-27 Amended; interim....11380
52.233-1 Amended; interim....11382
52.246-21 Amended....11388
52.247-66 Added....11386
53.203 (b) revised....11934
53.213 Heading amended....11388
53.214 (a) and (c) amended....11388
53.222 (e) amended....11388
53.301-254 Form revised....11388
53.301-255 Form revised....11388
Page
53.302-333 Form revised....11388

Chapter 2—Department of Defense (Parts 200—299)

219.504 (b) introductory text revised; interim....12192
225.000-70 (m) revised; interim....1289
Regulation at 59 FR 1289 comment period extended....5335
225.000-71 (a)(2) and (c)(1) revised; interim....1289
Regulation at 59 FR 1289 comment period extended....5335
225.105 (3) and (5)(ii)(A) revised; interim....1289
Regulation at 59 FR 1289 comment period extended....5335
225.109 (a) revised; interim....1289
Regulation at 59 FR 1289 comment period extended....5335
225.401 Revised; interim....1289
Regulation at 59 FR 1289 comment period extended....5335
225.402 (c)(i) and (ii) revised; interim....1289
Regulation at 59 FR 1289 comment period extended....5335
225.403-70 Amended; introductory text revised; interim....1289
Regulation at 59 FR 1289 comment period extended....5335
225.407 Redesignated as 225.408; interim....1289
Regulation at 59 FR 1289 comment period extended....5335
225.408 Redesignated from 225.407; (a)(1) and (2)(A) amended; (a)(3) and (4) added; interim....1289
Regulation at 59 FR 1289 comment period extended....5335
225.602 (3)(ii) revised; interim....1290
Regulation at 59 FR 1290 comment period extended....5335
225.603 (1)(ii)(C) added; (1)(iii)(C)(*3*) revised; interim....1290
Regulation at 59 FR 1290 comment period extended....5335
225.605-70 (c) redesignated as (d); new (c) added; interim....1290
Regulation at 59 FR 1290 comment period extended....5335
225.7014 Removed....10579

NOTE: **Boldface page numbers indicate 1993 changes.**

CHANGES OCTOBER 1, 1993 THROUGH MARCH 31, 1994

Page
225.7014-1 Removed.....10579
225.7014-2 Removed.....10579
225.7014-3 Removed.....10579
225.7021 Added; interim.....11729
226.7100—226.7103 (Subpart 226.71) Added; interim..... 12192
232.501-1 (a)(i) revised; interim.....**62046**
232.502-1-71 Table 32-1 revised; interim.....**62046**
Table corrected..... **64353**
247.571 (c) redesignated as (e); new (c) and (d) added; interim..... 10580
247.573 (d) added; interim..... 10580
252.225-7001 Amended; interim..... 1290
Regulation at 59 FR 1290 comment period extended..... 5335
252.225-7006 Amended; heading revised; interim.....1290
Regulation at 59 FR 1290 comment period extended..... 5335
252.225-7007 Amended; heading revised; interim.....1290
Regulation at 59 FR 1290 comment period extended..... 5335
(c) and (d) corrected.....8041
252.225-7010 Introductory text revised; interim.....1291
Regulation at 59 FR 1291 comment period extended..... 5335
252.225-7023 Removed.....10579
252.225-7035 Added; interim..... 1291
Regulation at 59 FR 1291 comment period extended..... 5335
252.225-7036 Added; interim..... 1291
Regulation at 59 FR 1291 comment period extended..... 5335
252.225-7037 Added; interim..... 1292
Regulation at 59 FR 1291 comment period extended..... 5335
(f)(2)(iv) corrected.....8041
252.225-7038 Added; interim..... 11729
252.232-7004 Amended; interim.....**62046**
252.247-7025 Added; interim..... 10580

Chapter 5—General Services Administration (Parts 500—599)

501.105 Amended.....**52443**
501.603-3 Revised.....**58284**
501.603-4 Revised.....**58284**
501.603-70 (c) and (f) introductory text amended; (d)(1), (2), (4), (h)(1)(i), (4), (i)(1), (2) and (3) revised.....**58284**
(h)(1)(v) revised.....**64694**
501.670 Removed.....**52443**
501.670-1 Removed.....**52443**
501.670-2 Removed.....**52443**
501.670-3 Removed.....**52443**
501.670-4 Removed.....**52443**
501.670-5 Removed.....**52443**
501.670-6 Removed.....**52443**
501.704-70 (b)(2) removed..... **52443**
503.104-8 Revised.....**52443**
507.305 Removed..... **52443**
508.307-1 Revised.....**52443**
508.705-72 Removed..... **52443**
509.106-1 Removed..... **52443**
509.106-2 Revised.....**64694**
509.405 Removed..... **52443**
511.001 Removed..... **52443**
514.201-72 Removed..... **52443**
514.208 Removed..... **52443**
514.402-1 (i) revised..... **52443**
514.404-1 (b) revised..... **52443**
514.407-2 Removed..... **52443**
515.170 Removed..... **52443**
515.402 Revised..... **52443**
515.403 Removed..... **52443**
515.405-1 Revised..... **52443**
515.414-70 (a) revised..... **52443**
515.506-1 Removed..... **52443**
519.705-5 (d) revised.....**52444**
519.705-6 (a) revised; (c) removed.....**52444**
519.770-1 (b)(2)(i) revised.....**52444**
519.770-3 (a) revised.....**52444**
522.407 Removed..... **52444**
525.10 Removed..... **52444**
525.203 Revised; eff. 1-1-94 through 12-31-94.....**69243**
Corrected..... 5484
525.205 Revised; eff. 1-1-94 through 12-31-94.....**69244**
525.402 (a) amended; eff. 1-1-94 through 12-31-94.....**69244**
528.102-3 Removed.....**52444**
528.106-70 Removed.....**52444**
528.202 Revised.....**52444**
529.401-70 Revised.....**52444**
529.401-71 Removed.....**52444**
532.803 Removed..... **52444**
536.201 Revised.....**52445**
536.203 Revised.....**52445**
536.206 Removed..... **52445**
536.303 Removed..... **52445**
536.303-70 Revised.....**52445**

NOTE: **Boldface page numbers indicate 1993 changes.**

CHANGES OCTOBER 1, 1993 THROUGH MARCH 31, 1994

TITLE 48 Chapter 5—Con. Page

536.303-71 (g) removed..... **52445**
536.303-72 (c) removed; (d) redesignated as (c)..... **52445**
538.203-71 (c) added..... **54524**
(d) added; interim..... 3657
542.302 (c) removed; (d) redesignated as (c)..... **52445**
543.202 Revised..... **52445**
552 Technical correction..... 5484
552.207-70 Removed..... **52445**
552.222-82 Removed..... **52445**
552.225-8 Revised; eff. 1-1-94 through 12-31-94..... **69244**
552.225-9 Revised; eff. 1-1-94 through 12-31-94..... **69244**
552.225-75 Revised; eff. 1-1-94 through 12-31-94..... **69245**
552.228-70 Introductory text revised..... **52446**
552.238-74 Added..... **54524**
552.238-75 Added..... 3657
552.246-70 Amended..... **64694**
Amended..... 15134
570.208-1 (c) removed..... **52446**

Chapter 7—Agency for International Development (Parts 700—799)

752.7029 Amended..... **58596**
752.7033 Amended; (b)(1) revised..... **58596**
Chapter 7 Appendix D revised..... **58596**
Appendix J revised..... **58611**

Chapter 8—Department of Veterans Affairs (Parts 800—899)

836.513 Corrected..... **58730**
852 Technical correction..... **58730**

Chapter 9—Department of Energy (Parts 900—999)

901.103-70 (a) amended..... 9103
901.104-1 (a)(2) amended..... 9103
901.107 Added..... 9103
901.201-1 (b) and (d) amended..... 9103
901.301 (b) introductory text amended..... 9103
901.570 (b) amended..... 9103
901.601 Amended..... 9103
901.602-3 (b)(3), (c)(7)(ii) and (iv) amended..... 9103
901.603-1 Amended..... 9103
901.603-71 (a) amended..... 9103
901.603-72 (a) amended..... 9103
902.101 Amended..... 9103, 9104

Page

903.104-11 Added..... 11198
903.203 (a) amended..... 9104
903.303 (a) amended..... 9104
903.603 (a) amended..... 9104
904.401 Amended..... 9104
904.403 (a) and (c) amended..... 9104
904.601 (c) amended..... 9104
904.601-70 (b) introductory text amended; (b)(4) removed..... 9104
904.601-71 (a) and (b) amended..... 9104
904.702 (b) amended..... 9104
904.805 Amended..... 9104
904.7000 Amended..... 9104
904.7001 Amended..... 9104
904.7002 Amended..... 9104
904.7003 (c) amended..... 9104
904.7004 Amended..... 9104
904.7100—904.7103 (Subpart 904.71) Added; interim..... **59684**
Regulation at 58 FR 59684 confirmed..... 6221
905.403 (a) amended..... 9104
905.403-70 Introductory text amended..... 9104
905.404-1 Amended..... 9104
906.303-1 (a) amended..... 9104
907.102 Amended..... 9104
907.401 (f) amended..... 9104
907.402-70 (b) introductory text, (3), (c)(1)(iv) and (4) amended..... 9104
908.307 (b) amended..... 9104
908.802 (b) amended..... 9104
908.1170 (a) and (b) amended..... 9104
908.7101-2 (c) amended..... 9104
908.7101-3 Amended..... 9104
908.7101-4 (b) amended..... 9104
908.7101-5 Amended..... 9104
908.7101-6 (a) amended..... 9104
908.7101-7 (b) amended..... 9104
908.7107 (i) amended..... 9105
908.7108 (b) amended..... 9105
908.7112 Amended..... 9105
908.7115 (a) amended..... 9105
908.7116 (b) amended..... 9105
908.7121 (b) amended..... 9105
912.300 Amended..... 9105
912.302 (e) amended..... 9105
912.304 (c) amended..... 9105
913 Heading amended..... 9105
913.505-1 (b)(2) amended..... 9105
913.505-3 (d)(1) amended..... 9105
914.201-5 (a)(1) amended..... 9105
914.406-3 (e) amended..... 9105

NOTE: **Boldface page numbers indicate 1993 changes.**

CHANGES OCTOBER 1, 1993 THROUGH MARCH 31, 1994

Page
914.407-8 Removed....9105
914.407-70 Removed....9105
914.408-2 Amended....9105
915.406-5 (a)(1) and (2)(iv) amended....9105
915.502 (a)(iv) and (b) amended....9105
915.504 (b)(6)(ii), (iv) and (vi) amended....9105
915.506 (b) amended....9105
915.506-2 (a) and (e) amended....9105
915.801 Amended....9105
915.804-3 (b)(2)(iii), (c)(8), (g) and (i) amended....9105
915.804-6 (e) and (i) amended....9105
915.805-5 (c)(1) amended....9105
915.807 (d)(5)(h) amended....9105
915.903 (f) amended....9105
915.970-4 (c) amended....9105
915.970-8 (b)(1) and (h)(1) amended; (b)(2)(iv)(C) redesignated as (c)....9105
915.971-4 (h) amended....9105
915.1003 (a) amended....9105
916.203-4 (d)(2) amended....9105
916.207-3 (d) amended....9105
916.306 (c)(2) amended....9105
916.404-2 (d) amended....9105
916.405 (e) amended....9105
917.504 (b)(9)(i) amended....9105
917.7003 (b)(3) and (e) amended....9105
917.7006 Amended....9105
917.7200 (b) amended....9105
917.7300 (b) amended....9105
917.7301-4 (a)(9) amended....9105
917.7303 (b) amended....9105
917.7401 Amended....9105
917.7402 (c)(3) amended....9105
917.7403 (b) amended....9105
917.7502 (b) amended....9106
919.201 (c) amended....9106
919.501 (c) amended....9106
919.705-6 Amended....9106
919.708 (c) amended....9106
920.102 Amended....9106
920.106 Revised....9106
922.103-4 (d)(1) amended....9106
922.470 (a) amended....9106
922.471 (e) and (g)(2)(iii) amended....9106
922.473 (a) and (b) amended....9106
922.608-5 Amended....9106
922.800 Amended....9106
922.804-2 (a)(1) amended....9106
923 Heading revised....9106

Page
923.7001 (a) amended....9106
923.7002 (b) introductory text and (d) amended....9106
924.103 (b)(2) amended....9106
924.202 (b) amended....9106
925.108 (b) amended....9106
925.204 (d) designation removed....9106
925.702 (Subpart 925.7) Regulation at 58 FR 59684 confirmed....6221
925.702 (Subpart 925.7) Added; interim....**59684**
925.901 (Subpart 925.9) Revised....9106
928.202-70 Amended....9106
932.501-2 (a)(3) amended....9106
932.803 (d) amended....9106
932.970 (a)(1), (2), (b) heading, (1) and (2) amended....9106
932.7003 (a) amended....9106
932.7004-2 (d) amended....9106
932.7004-3 (b) amended....9106
933.103 (a), (d)(5) and (e) amended....9106
933.104 (a)(3), (4)(iii), concluding text, (5)(i), (6), (b) and (c)(2) amended....9106
933.105 (a)(1)(ii), (g) and (h) amended....9107
933.170 (b) through (e) amended....9107
935.016-3 Amended....9107
935.016-4 (b)(5), (c) and (d) amended....9107
935.016-5 (b)(1)(ii) amended....9107
935.016-6 (a) amended....9107
935.016-7 (d)(4) amended....9107
935.016-8 (a)(5), (e)(1), (10) and (11) amended....9107
935.016-9 Introductory text amended....9107
935.070 Amended....9107
936.202 (a) amended....9107
936.601 Amended....9107
936.602-3 (c)(5) amended....9107
936.602-4 (b) amended....9107
936.603 Amended....9107
936.605 (c)(1) and (3) amended....9107
936.606 (f) amended....9107
936.702 (Subpart 936.7) Heading revised....9107
936.7002-3 (a) amended....9107
936.7003-1 Amended....9107

NOTE: **Boldface page numbers indicate 1993 changes.**

CHANGES OCTOBER 1, 1993 THROUGH MARCH 31, 1994

TITLE 48 Chapter 9—Con. Page

937.205 (Subpart 937.2) Heading revised; redesignated as 937.207 9107
937.207 (Subpart 937.2) Redesignated from 937.205; heading revised; (b) designation and (7) removed 9107
942.003 (b) amended 9107
942.101 (b) amended 9107
942.705-1 (a)(3) amended 9107
942.705-3 Amended 9107
942.705-4 Amended 9107
942.705-5 Amended 9107
942.708 Undesignated text designated as (b) 9107
942.803 (c)(3)(vii) amended 9107
942.1401 Amended 9107
942.1402 (a)(2) amended 9107
942.1403-1 (a) and (c)(1) amended 9107
942.1403-2 (a) amended 9107
943.170 (g) introductory text, (1) and (3) amended 9107
944.302 (a) and (c) amended 9107
944.305-1 (a) amended 9107
944.307 (b) amended 9107
945.102-70 Introductory text and (c) amended 9107
945.104-70 (a)(5), (6), (7) and (11) amended 9108
945.303-1 Introductory text amended 9108
945.304 (c) and (d) amended 9108
945.505-14 Table amended 9108
945.570-2 (a), (b)(1), (2) and (g) introductory text amended 9108
945.607-2 (b) amended 9108
945.608-2 (b)(1)(ii) amended 9108
945.608-6 (a) and (b) amended 9108
949.111 (a) and (c) amended 9108
949.501 (a) designation removed; amended 9108
950.104 Amended 9108
950.7003 (b) amended 9108
950.7006 (a) amended 9108
950.7101 (a), (c)(2), (d), (e) and (g) amended 9108
951.102 (a) and (c)(1) amended 9108
951.102-1 (Subpart 952.1) Heading and (a) amended 9108
952.202-1 Amended 9108
952.204-2 Amended 9108
952.204-70 Introductory text amended 9108
952.204-71 Amended 9108

Page

952.204-72 Introductory text amended 9108
952.204-73 Amended; interim **59684**
Regulation at 58 FR 59684 confirmed 6221
Amended 9108
952.208-7 Introductory text amended 9108
952.208-70 Introductory text amended 9108
952.209-70 Amended 9108
952.209-71 Amended 9108
952.212-70 Introductory text amended 9109
952.212-71 Introductory text amended 9109
952.212-72 Amended 9109
952.212-73 Introductory text amended 9109
952.215-22 Amended 9109
952.215-70 Amended 9109
952.216-15 Amended 9109
952.223-71 Amended 9109
952.223-72 Amended 9109
952.223-75 Introductory text amended 9109
952.224-70 Amended 9109
952.227-71 Amended 9109
952.227-75 Amended 9109
952.227-76 Amended 9109
952.227-77 Amended 9109
952.227-78 Amended 9109
952.227-79 Introductory text amended 9109
952.227-80 Introductory text amended 9109
952.227-82 Amended 9109
952.233-2 Amended 9109
952.235-70 Amended 9109
952.236-70 Amended 9109
952.236-71 Amended 9109
952.236-72 Introductory text amended 9109
952.249-70 Amended 9109
952.251-70 Amended 9109
970.0000 Amended 9109
970.0001 (b) introductory text amended 9109
970.0404-1 Amended 9109
970.0404-2 (b), (d)(2)(i) and (ii) amended 9109
970.0404-3 (a) and (b) amended 9109
970.0404-4 (d) added; interim **59684**

NOTE: **Boldface page numbers indicate 1993 changes.**

CHANGES OCTOBER 1, 1993 THROUGH MARCH 31, 1994

Page

Regulation at 58 FR 59684 confirmed....6221
970.0406 Amended....9109
970.0803 (b) amended....9109
970.0905 Amended....9109
970.1001 Amended....9109
970.1509-1 (b) amended....9109
970.1509-2 Heading amended....9109
970.1509-4 (b)(6) amended....9109
970.1509-6 (b)(1)(iii) and (e) amended....9109
970.1509-8 (d) table, (e) and (g) amended....9109
970.2201 (a) and (b)(3) amended....9109
970.2271 (b)(1), (2) and (3) amended....9110
970.2272 (b)(2) amended....9110
970.2273 (a)(7), (8), (b) introductory text, (3), (c)(1)(iv), (2) and (d) amended....9110
970.2303-2 (e) added....5531
(d) amended....9110
970.2901 (b) amended....9110
970.2902 Introductory text amended....9110
970.3001-2 Amended....9110
970.3101-1 (c) amended....9110
970.3101-2 (b)(1) amended....9110
970.3102-1 (b) and (c) amended....9110
970.3102-2 (h)(2)(ii), (l)(2)(iv), (6)(iv), (7) heading, (i)(A) and (ii) amended....9110
970.3102-5 (a) amended....9110
970.3102-9 Amended....9110
970.3102-17 (a)(1) and (b) introductory text heading amended....9110
970.3102-18 Amended....9110
970.3102-19 (d) introductory text, (5) concluding text, (e)(1) and (2)(iii) amended....9110
970.3102-20 Revised....**61628**
(d) amended....9110
970.3102-21 (b)(3) introductory text and concluding text amended....9110
970.3102-22 Amended....9110
970.3103 (c) added....**61628**
970.3201 Amended....9110
970.3271 Amended....9110
970.5101 (c) amended....9110
970.5203-1 Amended....9110
970.5203-2 Amended....9110
970.5203-3 Amended....9110
970.5204-1 Amended....9110

Page

970.5204-2 Introductory text added....9110
970.5204-4 Amended....9110
970.5204-5 Revised....9110
970.5204-6 Amended....9110
970.5204-8 Amended....9110
970.5204-9 Amended; introductory text added....9110
970.5204-11 Introductory text added....9110
970.5204-12 Introductory text added....9110
970.5204-13 (e)(33) revised....**61628**
Amended; introductory text added....9110
970.5204-14 (e)(31) revised....**61628**
Amended; introductory text added....9110
970.5204-15 Amended; introductory text added....9111
970.5204-16 Introductory text added....9111
970.5204-17 Amended; introductory text added....9111
970.5204-18 Amended; introductory text added....9111
970.5204-19 Introductory text added....9111
970.5204-21 Amended; introductory text added....9111
970.5204-22 Introductory text added....9111
970.5204-23 Introductory text added....9111
970.5204-24 Amended; introductory text added....9111
970.5204-25 Introductory text added....9111
970.5204-26 Introductory text amended....9111
970.5204-28 Introductory text added....9111
970.5204-29 Introductory text added....9111
970.5204-30 Revised....9111
970.5204-31 Amended; introductory text added....9111
970.5204-32 Amended....9111
970.5204-33 (a) and (b) amended....9111
970.5204-34 Amended....9111
970.5204-35 Heading amended; introductory text added....9111
970.5204-36 Heading amended; introductory text added....9111

NOTE: **Boldface page numbers indicate 1993 changes.**

CHANGES OCTOBER 1, 1993 THROUGH MARCH 31, 1994

TITLE 48 Chapter 9—Con. Page

970.5204-37 Amended.....9111
970.5204-38 Amended.....9111
970.5204-41 Amended.....9111
970.5204-42 Introductory text added.....9111
970.5204-43 Amended; introductory text added.....9112
970.5204-45 Amended; introductory text revised.....9112
970.5204-50 Amended.....9112
970.5204-52 Amended.....9112
970.5204-54 Amended; introductory text added.....9112
970.5204-55 Amended; introductory text added.....9112
970.5204-56 Amended; introductory text added.....9112
970.5204-57 Amended.....9112
970.5204-58 Introductory text amended.....9112
970.5204-60 Amended.....9112
970.5204-61 Added.....**61628**
Amended; introductory text added.....9112
970.5204-62 Added.....5531
970.7102 Amended.....9112
970.7104-7 Table amended.....9112
970.7104-9 (b) amended.....9112
970.7104-12 (a) amended.....9112
970.7104-19 (b) amended.....9112
970.7104-22 (a) amended.....9112
970.7104-24 Amended.....9112
970.7104-25 Amended.....9112
970.7104-27 (a)(2) amended.....9112
970.7104-28 (c) and (d) amended.....9112
970.7107 (e), (f) and (g) amended.....9112
970.7108 (a), (c) and (h) amended.....9112
971.101 Amended.....9113
971.102 Amended.....9113
971.103 (a) introductory text and (b) amended.....9113
971.202 Amended.....9113

Chapter 16—Office of Personnel Management Federal Employees Health Benefits Acquisition Regulation (Parts 1600—1699)

1601.102 Existing text designated as (a); (b) added.....14764
1602.170-11 Revised.....14764
1609.470—1609.471 (Subpart 1609.4) Added.....14764

Page

1609.701 Redesignated as 1609.7001.....14764
1609.7001 Redesignated from 1609.701.....14764
(a)(7), (b)(7) and (8) added.....14765
1615.802 (a) and (c) redesignated as (a)(1) and (2); new (a)(1) and (b)(3) revised; (b)(4) added.....14765
1615.804-70 Revised.....14765
1632.617 Revised.....14765
1633—1649 (Subchapter G) Heading added.....14765
1642 Added.....14765
1646.270 (Subpart 1646.2) Added.....14767
1646.301 (Subpart 1646.3) Heading added.....14767
1652.000 Amended.....14767
1652.370 Table amended.....14767

Chapter 18—National Aeronautics and Space Administration (Parts 1800—1899)

1801.105 (a) table amended (OMB numbers).....12193
1801.370 (a)(1)(i), (ii), (iii), (2)(i), (iv), (5) and (b) revised.....12193
1801.602-3 (b)(1) designation and (2) removed; (b)(i) through (iv) redesignated as (b)(1) through (4).....12194
1804.402 Amended.....12194
1804.404-70 Amended.....12194
1804.601—1804.677-6 (Subpart 1804.6) Table 1804-1 added.....12196
1804.671-3 Amended.....12194
1804.671-4 Introductory text, (k), (n) table, (r), (s) and (u) table amended; (v) through (y) and (z) through (ttt) redesignated as (w) through (z) and (bb) through (vvv); new (vv) revised; new (oo)(7) redesignated as (oo)(8); (v), (aa) and new (oo)(7) added.....12194
1804.676 Table 1804-1 removed.....12195
1804.677 Removed.....10079
1804.677-1 Removed.....10079
1804.677-2 Removed.....10079
1804.677-3 Removed.....10079
1804.677-4 Removed.....10079
1804.677-5 Removed.....10079
1804.677-6 Removed.....10079

NOTE: **Boldface page numbers indicate 1993 changes.**

CHANGES OCTOBER 1, 1993 THROUGH MARCH 31, 1994

Page
1805.202 Existing text designated as (a); (b) added; interim....69246
1805.207 (c) added....59188
1807.103 (a)(1) and (b) revised; interim....61629
1807.170-1 (a) revised; interim....58792
(b)(11) amended; (d)(1)(i) revised; interim....61630
(d)(4) added; interim....11200
1807.170-4 Added; interim....61630
1807.7102 (a) amended; interim....61630
1807.7103-1 (b) amended; interim....61630
1807.7103-2 (a) amended; interim....61630
1807.7105 Removed; new 1807.7105 redesignated from 1807.7106 and revised; interim....61630
1807.7106 Redesignated as 1807.7105; new 1807.7106 redesignated from 1807.7107; interim....61630
1807.7107 Redesignated as 1807.7106; interim....61630
1808.802 Amended....12197
1808.1100 Revised....12197
1809.200 Revised....12197
1810.002 Amended....12197
1814.406-3 (a) revised....12197
1814.406-4 (a) designation and (b) removed....12197
1814.406-5 (b)(1) revised....12197
1815.406 (c) and (d) added; interim....61630
(c) amended....11199
1815.407-70 (j) and (k) added; interim....61631
1815.570 Revised....12197
1815.610 Revised....10081
1815.611 Added....54299
1815.613-70 Revised....10081
1815.613-71 (b)(5)(i) revised; (b)(6) removed; (b)(7) and (8) redesignated as (b)(6) and (7)....54299
(b)(4) revised; interim....61631
(a) revised....10081
(b)(4)(i) and (ii) amended....11199
1815.613-72 Heading revised; text redesignated as (a); (b) added; interim....61631
1815.807-70 (d)(1) revised....12197
1816.404 Revised....52446

Page
1816.405 Revised....52449
1816.603-3 (a)(1) designation, (2), and (3) removed; (a) amended; (a)(1)(i) through (xi) redesignated as (a)(1) through (11)....12197
1817.504 (a) amended....12197
1824.102 Revised....12197
1824.202 (a) revised....12197
1825.604 (e) amended....12197
1828.371 Revised; interim....54050
1828.373 Removed; interim....54051
1831.205-670 Added....12198
1831.205-671 Added....12198
1832.402-1 Amended....12198
1832.702-70 (d) amended....12198
1832.705-2 Removed....12198
1832.705-270 (b) amended....12198
1833.211 Regulation at 58 FR 44462 confirmed....53138
1833.211-70 Regulation at 58 FR 44462 confirmed....53138
1834 Revised; interim....58792
1834.000 Amended....10080
1834.001 (b) amended....10080
1834.005-1 (b)(3) corrected....68687
(a) revised....10080
1835.003 (c) revised....12198
1837.200 Revised....12198
1839.7003-4 (a)(6) added....59189
1839.7008 Added....59189
1842.173 Amended....12198
1842.202-72 Amended....12198
1845.302-1 (c) added; interim....13250
1845.302-70 Revised....12198
1846.270 (a) amended....12198
1847.200-70 Revised....12199
1852.215-70 Amended; interim....61631
1852.215-81 Added; interim....61631
Amended....11199
1852.215-82 Added; interim....61632
1852.215-83 Added; interim....61632
1852.216-76 Revised....52449
1852.216-77 Added....52449
1852.216-83 Amended....52450
1852.216-84 Amended....52450
1852.216-85 Revised....52450
1852.216-88 Added....52450
1852.228-72 Revised; interim....54051
1852.228-76 Revised; interim....54052
1852.228-78 Added; interim....54051
1852.231-71 Added....12199
1852.234-70 Added; interim....58794
Amended....10080
1852.234-71 Added; interim....58794

NOTE: **Boldface page numbers indicate 1993 changes.**

CHANGES OCTOBER 1, 1993 THROUGH MARCH 31, 1994

TITLE 48 Chapter 18—Con. Page

Amended.....10080
1852.237-71 Amended.....12199
1852.239-70 Added.....**59189**
Corrected.....**62556**
1853.204-70 Heading amended; (o) removed.....10079
1870.103 Appendix I amended.....12199
1870.303 Appendix I amended.....**54300**
Appendix I amended; interim.....**61632, 61633, 61634**
Appendix I amended.....10079, 11200
1870.303 Appendix I amended.....12199
1870.501—1870.503 (Subpart 1870.5) Added; interim.....**58795**
1870.502 Amended.....10080
1870.503 Appendix I corrected.....**68687**
Appendix I amended.....10081
1871 Added; eff. in part to 6-30-97.....**54300**
1871.102 (b) added (effective date pending).....**54301**

Chapter 28—Department of Justice (Parts 2800—2899)

2801.601 Revised.....**68774**
2801.601-70 Removed.....**68775**
2801.602-70 Revised.....**68775**
2801.603 Revised.....**68776**
2801.603-2 (d)(3) correctly revised.....13661
2802.102 (a) revised.....**68778**
2806.304 (a) amended.....**68778**
2806.501 (b) revised.....**68779**
2806.502 Revised.....**68779**
2807.102 (b) revised.....**68779**
2807.103 (a) revised.....**68779**
2807.170-1 (a) amended.....10080
2807.7001 (b)(1) amended.....**68779**

Chapter 61—General Services Administration Board of Contract Appeals (Parts 6100—6199)

6101 Revised.....**69250**

Chapter 99—Cost Accounting Standards Board, Office of Federal Procurement Policy, Office of Management and Budget (Parts 9900—9999)

9903.201-1 (b) introductory text and (15) revised.....**58801**
9903.201-2 (a)(1), (2), (b)(1), (2) and (d) revised; (a)(3) removed.....58801
(a)(2) and (b)(1) corrected.....**65556**
9903.201-3 Amended.....**58802**
Corrected.....**61844, 65556**
9903.201-4 (c)(1) revised.....**58802**
Corrected.....**65556**
9903.202-1 (b)(1), (2) and (c) revised.....**58802**
9903.301 Amended.....**58802**

Proposed Rules:

2.....**69588**
4.....**69588**
5.....**69588**
8.....**69588**
.....14454
9.....**63494**
.....8108, 14455
12.....**69588**
13.....**59616, 69588**
14.....**59618, 69588**
.....7714
15.....**59618, 64824, 69588**
.....5750, 8108, 13164, 14457, 14458
16.....**69588**
31.....5750, 14458
35.....13164
42.....5750, 8108, 14459
45.....14460, 14461, 14462, 14464
46.....5750, 14466
47.....14467
49.....**69588**
51.....14454
52.....**59618, 63492, 63494, 64826, 69588**
...5750, 13164, 14454, 14455, 14459, 14462, 14464, 14467, 14468
53.....**69588**
209.....**58315, 58316, 60244**
217.....**58317**
219.....15151
235.....**58673**
242.....**58315, 58317, 60244**
245.....12223
252.....**58316, 60244**
.....12223, 15151
300—399 (Ch. 3).....3040
500—599 (Ch. 5).....8589
516.....5561
519.....2345
538.....8590
552.....2345, 5561, 6231, 8590
837.....**54548**

NOTE: **Boldface page numbers indicate 1993 changes.**

CHANGES OCTOBER 1, 1993 THROUGH MARCH 31, 1994

Page
852.....54548
871.....6942
900—999 (Ch. 9).....9682
904.....63553
912..... 5751, 9277
917.....63553
..... 14593
936.....63553
939.....63556
943.....63553
952.....63553
.....5751, 9277, 14593
970.....63553
.....5751, 9277, 14593
1200—1299 (Ch. 12).....4622
1400—1499 (Ch. 14).....9718
1815.....9951
1819.....5974
1837.....9951
1846.....7966
1852..... 5974, 7966, 9951
9904.....58999

TITLE 49—TRANSPORTATION

Subtitle A—Office of the Secretary of Transportation (Parts 1—99)

1.22 Revised..... 10061
1.23 Revised..... 10062
1.25 (b) amended..... 10063
1.26 (a) revised.....10063
1.43 (c) amended..... 10061, 10063
1.45 (e)(2) amended..... 10061
1.47 (p)(2) amended..... 10061
1.48 (cc) amended.....10061
1.56 Revised..... 10063
1.56a Revised..... 10063
1.56b Added.....10064
1.57b Heading revised.....10064
1.63 Heading and introductory text amended..... 10064
1.65 (c)(1) amended.....10061
(c) introductory text amended.....10064
7.11 Amended.....10061
7.53 (c) amended..... 10061
7.97 (e) amended..... 10061
7 Appendix D revised.....65824
8.11 (b)(1) amended..... 10061, 10064
10 Authority citation revised.....67697
10.61 (a) amended.....67697
10 Appendixes A and D amended.....67697
Appendix A corrected.....13662
28.170 (i) amended..... 10061
37 Nomenclature change.....63101
37.3 Amended.....63101
37.7 (b) revised.....63101
37.9 (d) revised.....63102
37.47 (c)(1) revised.....63102
37.51 (c)(1) revised.....63102
37.87 (d) redesignated as (e); new (d) added.....63102
37.165 (g) revised.....63103
37.167 (j) added.....63103
38 Authority citation revised.....63103
38.113 Amended.....63103
38.125 (d)(2) revised.....63103
40 Authority citation revised.....7354
40.1—40.19 Designated as Subpart A and revised.....7354
40.21—40.39 Designated as Subpart B..... 7355
40.25 (f)(10) revised..... 7355
40.29 (b)(2) revised; (b)(3) added..... 7356
40.33 (e), (f) and (g) revised; (h) redesignated as (i); new (h) added..... 7356
40.51—40.83 (Subpart C) Added..... 7357

Chapter I—Research and Special Programs Administration, Department of Transportation (Parts 100—199)

107 Authority citation revised..... 51527
Clarification.....53626
107.117 (a) amended.....51257
107.101—107.123 (Subpart B) Appendix B amended.....51257
107.202 (d) amended..... 51257
107.315 (c) and (d) amended.....51257
107.327 (a)(1)(iii) amended..... 51527
107.606 (d) amended..... 51527
171 Authority citation revised..... 51527
Clarification.....53626
171.6 (b)(2) table amended..... 51527
171.8 Amended.....51528
171.9 (b)(4) amended..... 51528
171.14 (b)(5) removed; (b)(6)(iii) added.....66303
171.15 Authority citation removed.....51528
172 Authority citation revised..... 51528
172.101 Table amended.....51528, 51529
Appendixes A and B amended.....51531

NOTE: **Boldface page numbers indicate 1993 changes.**

CHANGES OCTOBER 1, 1993 THROUGH MARCH 31, 1994

TITLE 49 Chapter I—Con. Page

172.102 (c)(1), (3) and (5) amended.....51531
172.202 (a)(2) amended.....51531
172.203 (k) introductory text, (3), (4)(iii) and (iv) amended.....51531
172.400a (a)(6) amended.....51531
172.406 (a)(2) and (e)(1) amended.....51531
172.525 (b) amended.....51531
172.526 (b) amended.....51531
172.556 (b) amended.....51531
173 Authority citation revised.....51531
Clarification.....53626
173.2 Table amended.....51531
173.3 (c) introductory text amended.....51531
173.4 (a) introductory text, (2) introductory text and (11) amended.....51531
173.7 (a) introductory text amended.....51532
173.10 (d) and (e) amended.....51532
173.21 (b) and (j) amended.....51532
173.22 (a)(3)(i) amended.....51532
173.24a (b)(4)(i) amended.....51532
173.25 (a) introductory text amended.....51532
173.31 (c)(9) amended.....51532
173.33 (c)(4) and (d)(1) amended.....1786
Regulation at 59 FR 1786 effective date confirmed.....12861
173.34 (e)(16) introductory text and (v) amended.....51532
173.56 (b)(2) introductory text and (i) amended.....51532
173.57 (a) introductory text amended.....51532
173.62 (b) amended.....51532
173.115 (a) introductory text and (2) amended.....51532
173.124 (b)(2) amended.....51532
173.127 (a) amended.....51532
173.128 (a) introductory text amended.....51532
173.132 (b)(1) amended.....51532
173.133 (b)(1)(ii) amended.....51532
173.136 (a) introductory text amended.....51532
173.151 (b)(2) amended.....51532
173.159 (g)(1) amended.....51532
173.225 (b) table amended.....51532
173.247 (g)(1)(ii) and (iii)(B) amended.....51532

Page

173.301 (g)(5) amended.....51532
173.304 (d)(3)(i) amended.....51532
173.306 (i) introductory text amended.....51532
173.315 (a) table amended.....51532
173.318 (b)(3)(ii) amended.....51532
173.323 (f) amended.....51532
173.417 (b)(2)(ii) Table 5 amended.....51533
173.433 (b)(4) amended.....51533
173 Appendixes B, D and E amended.....51533
174 Authority citation revised.....51533
174.1 Amended.....51533
174.25 (a)(2)(ii) amended.....51533
174.55 (c) amended.....51533
174.82 (a) amended.....51533
174.290 Heading amended.....51533
174.430 Amended.....51533
174.700 (c) table amended.....51533
175 Authority citation revised.....51533
175.320 (a) table and (c) introductory text amended.....51533
176 Authority citation revised.....51533
176.5 (b) introductory text amended.....51533
176.83 (f)(4) amended.....51533
176.100 Amended.....51533
176.118 (b) amended.....51533
176.410 (c)(2) amended.....51533
177 Authority citation revised.....51533
177.825 Revised.....51533
177.834 (j) amended.....51533
177.838 (g) amended.....51533
177.857 (d) amended.....51533
177.858 (b)(1) amended.....51533
178 Authority citation revised.....51533
Clarification.....53626
178.39-9 (a) amended.....51533
178.39-14 (b) amended.....51534
178.46-12 (e) redesignated as (c).....51534
178.53-9 (b) amended.....51534
178.55-20 (a) introductory text amended.....51534
178.56-3 Amended.....51534
178.56-11 (a) amended.....51534
178.60-24 (a) amended.....51534
178.61-8 (c)(2) amended.....51534
178.61-20 (b) amended.....51534
178.270-5 (d) amended.....51534
178.270-11 (d)(1) amended.....51534
178.337-1 (f) amended.....51534
178.337-16 (b)(2) amended.....51534
178.338-10 (c) amended.....51534

NOTE: **Boldface page numbers indicate 1993 changes.**

CHANGES OCTOBER 1, 1993 THROUGH MARCH 31, 1994

Page
178.338-19 (c) amended....51534
178.345-14 (b)(11) amended....51534
178.352-2 (a) amended....51534
178.352-6 (a)(2) amended....51534
178.362-2 (e)(5) amended....51534
178.516 (b)(3)(i) introductory text amended....51534
178.518 (a)(2) amended....51534
178.600 Amended....51534
178.603 (a) table amended....51534
178.605 (d)(1) amended....51534
179 Authority citation revised....51534
Amended....51534
179.101-1 (a) table amended....51534
179.105-4 (a) introductory text amended....51534
179.203-1 (a) amended....51534
180 Authority citation revised....51534
Clarification....53626
180.405 (f)(2) introductory text amended....51534
(b) and (c)(1) table amended....1786
Regulation at 59 FR 1786 effective date confirmed....12861
180.407 (f)(1)(i)(C) amended....51534
180.413 (d)(1)(i), (ii) and (iii) amended....1786
Regulation at 59 FR 1786 effective date confirmed....12861
180.417 (a)(3) heading amended....1786
Regulation at 59 FR 1786 effective date confirmed....12861
192.453 Revised; eff. 2-11-95....6584
192.603 (b) revised; eff. 2-11-95....6584
192.605 Revised; eff. in part 2-11-95....6584
192.615 (d) redesignated as 192.616; eff. 2-11-95....6585
192.616 Redesignated from 192.615(d); eff. 2-11-95....6585
192.706 (a) removed; (b) introductory text, (1) and (2) redesignated as introductory text, new (a) and new (b); eff. 2-11-95....6585
192.723 (b)(1) amended....54528
(b)(2) revised....54529
Heading and (a) revised; eff. 2-11-95....6585
192.727 Heading and (a) revised; eff. 2-11-95....6585
192.729 Removed; eff. 2-11-95....6585
192.733 Removed; eff. 2-11-95....6585
192.737 Removed; eff. 2-11-95....6585

Page
195.402 (c)(14) added; eff. in part 2-11-95....6585
199 Common preamble....68194
Authority citation revised....68260
Heading revised....7430
199.1 (a) amended....68260
199.1—199.25 Designated as Subpart A....7430
199.23 (a)(2) revised....68260
199.25 Added....68261
199.200—199.245 (Subpart B) Added....7430

Chapter II—Federal Railroad Administration, Department of Transportation (Parts 200—299)

207 Added....6587
217 Common preamble....68194
217.13 (d) removed....68235
219 Common preamble....68194
Nomenclature change; eff. 1-1-95....7457
219.3 (a) introductory text and (c) revised; (b)(3) added; eff. 1-1-95....7457
219.5 Amended; eff. 1-1-95....7457
219.9 (a) amended; (c) added; eff. 1-1-95....7458
219.11 (b)(2) revised; (g) redesignated as (h); (c)(4) and new (g) added; eff. 1-1-95....7458
219.15 Removed; eff. 1-1-95....7458
219.23 Heading, (a) and (b) revised; (d), (e) and (f) added; eff. 1-1-95....7458
219.101 (a)(2)(ii) revised; (a)(3) and (4) added; eff. 1-1-95....7459
219.104 (a), (d) and (e) revised; (f) and (g) added; eff. 1-1-95....7459
219.107 Added; eff. 1-1-95....7460
219.201 (a)(1)(iii), (2)(ii) and (b) revised; eff. 1-1-95....7460
219.203 (a)(1) revised; (d)(2) amended; eff. 1-1-95....7460
219.205 (a) revised; eff. 1-1-95....7460
219.206 Added; eff. 1-1-95....7461
219.209 (a)(1) amended; (c) added; eff. 1-1-95....7461
219.211 (a), (c) and (d) amended; (e) and (h) revised; eff. 1-1-95....7461
219.213 (a) and (b) revised; eff. 1-1-95....7461

NOTE: **Boldface page numbers indicate 1993 changes.**

CHANGES OCTOBER 1, 1993 THROUGH MARCH 31, 1994

TITLE 49 Chapter II—Con.

Page

219.300 Added; eff. 1-1-95 7461
219.301—219.309 (Subpart D) Heading revised; eff. 1-1-95 7461
219.301 (b)(1), (f) and (g) removed; (b) introductory text, (2) introductory text and (c) introductory text revised; eff. 1-1-95 7461
219.302 Added; eff. 1-1-95 7462
219.303 Revised; eff. 1-1-95 7462
219.307 Removed; eff. 1-1-95 7462
219.309 Removed; eff. 1-1-95 7462
219.501—219.505 (Subpart F) Heading revised; eff. 1-1-95 7462
219.501 Revised 7462
219.503 Revised; eff. 1-1-95 7462
219.505 Heading revised; (a) designation and (b) removed; eff. 1-1-95 7462
219.601—219.605 (Subpart G) Heading revised; eff. 1-1-95 7462
219.601 Heading, (b)(2)(iii) concluding text and (7) revised; (c) amended; eff. 1-1-95 7462
219.603 Heading revised; (a) designation, (b) and (c) removed; eff. 1-1-95 7463
219.605 Heading revised; (b) amended; eff. 1-1-95 7463
219.607 Added; eff. 1-1-95 7463
219.608 Added; eff. 1-1-95 7464
219.609 Added; eff. 1-1-95 7464
219.611 Added; eff. 1-1-95 7464
219.701—219.713 (Subpart H) Heading revised; eff. 1-1-95 7464
219.703 Heading revised; eff. 1-1-95 7464
219.707 Heading revised; (a) amended 7464
219.708 Added 7464
219.713 Removed; eff. 1-1-95 7464
219.715 Added; eff. 1-1-95 7464
219.801 (Subpart I) Added; eff. 1-1-95 7465
219.803 (Subpart I) Added **68235**
219.901—219.905 (Subpart J) Added; eff. 1-1-95 7466
219 Appendix D added **68237**
Appendix D2 added **68250**
Appendix D3 added; eff. 1-1-95 7468
Appendix D4 added; eff. 1-1-95 7477

Page

Chapter III—Federal Highway Administration, Department of Transportation (Parts 300—399)

Chapter III Interpretation **60734**
350.11 (a) revised; interim 5264
350.21 (d)(3) added; interim 5264
350 Appendix C amended; interim 5264
382 Added 7505
390.3 (f)(6) removed; eff. 1-1-95 8752
390.5 Amended **59196, 67375**
Amended; eff. 1-1-95 8752
391 Common preamble **68194**
391.31 (a) revised; eff. 1-1-95 8752
391.35 (a) revised; eff. 1-1-95 8752
391.43 Amended; (e) introductory text and (g) revised **59196**
391.51 (a) revised; eff. 1-1-95 8752
391.68 Added; eff. 1-1-95 8752
391.73 Added; eff. 1-1-95 8752
391.83 (a) revised; eff. 1-1-95 8753
391.87 (h) revised **68222**
391.93 Revised 7514
391.125 Added 7514
392.5 Heading, (a)(1), (2), (3) and (b)(2) revised 7515
392.71 Added **67375**
393.67 (a)(6) added; eff. 1-1-95 8753
395.2 Amended 7515
395.8 (a) introductory text revised; eff. 1-1-95 8753
396.3 (b) introductory text revised; eff. 1-1-95 8753
396.11 (d) revised; eff. 1-1-95 8753

Chapter V—National Highway Traffic Safety Administration, Department of Transportation (Parts 500—599)

531.5 (b)(2) revised **62295**
541 Appendixes A and A-I revised **63298**
Appendix A-II revised **63299**
543.5 (a) revised 10758
543.6 (a)(1) revised 10758
544 Appendix A revised **63301**
Appendixes B and C revised **63302**
555 Authority citation revised **58104**
555.9 (c)(1) revised **58104**
571 Petition denied 2755, 14569
571.103 Amended 11006
571.108 Amended **52026, 64169, 65676**

NOTE: **Boldface page numbers indicate 1993 changes.**

CHANGES OCTOBER 1, 1993 THROUGH MARCH 31, 1994

Page
Corrected.....3164
571.111 Regulation at 57 FR 57000 confirmed.....**53666**
Amended.....**60402**
571.121 Amended.....6909
Figure 1 revised.....6911
571.203 Amended.....**63304**
571.208 Amended; eff. 9-1-95.....**52926**
Figure 5 added; eff. 9-1-95.....**52927**
Amended; eff. 9-1-97.....**59191, 59193**
Amended.....11203
571.213 Amended.....7647
Corrected.....14452
571.301 Amended.....**51788**
582 Petition denied.....13630

Chapter VI—Federal Transit Administration, Department of Transportation (Parts 600—699)

604.9 (b)(8)(iv) revised.....**52685**
613 Authority citation added; subpart authority citations removed.....**58079**
613.100 (Subpart A) Revised.....**58079**
613.200 (Subpart B) Revised.....**58079**
614 Added; interim.....**63485**
Technical correction.....**64374**
626 Removed.....**63485**
653 Revised.....7589
654 Added.....7549
665 Authority citation revised.....**58733**
665.3 (d) revised; interim.....**58733**
665.5 Amended; interim.....**58734**

Chapter X—Interstate Commerce Commission (Parts 1000—1399)

1002 Regulation at 58 FR 7748 eff. 10-1-93.....**52027**
1002.2 (f) table amended.....4844
1017 Regulation at 58 FR 7748 eff. 10-1-93.....**52027**
1018 Regulation at 58 FR 7748 eff. 10-1-93.....**52027**
1033 Revised.....**60144**
1035 Revised.....**60797**
1039.11 (a) table revised.....**53434**
1051 Authority citation revised.....2303
Interpretation.....14570
1051.2 (a) introductory text and (1) through (11) redesignated as (a)(1) introductory text and (i) through (xi); new (a)(2) and (3) added.....2303
Regulation at 59 FR 2303 eff. date delayed to 4-2-94.....6221
1053 Added.....2303
Regulation at 59 FR 2303 eff. date delayed to 4-2-94.....6221
Interpretation.....14570
1056.2 (a)(3) revised.....2305
1056.18 Revised.....2305
1145.9 Existing text redesignated as (a); (a) heading and (b) added.....**53667**
1180.0 Amended.....**63104**
1180.2 (b) revised.....**63104**
1180.4 (b)(1)(iv) revised.....**63104**
1180.6 (b) introductory text revised; (c) added.....**63104**
1180.9 Introductory text revised.....**63104**
1207 Removed.....5110
1249.1 Revised.....5110
1249.2 (a), (b)(1), (4) and (c) revised; (b)(5) added.....5111
1312 Regulation at 58 FR 7748 eff. 10-1-93.....**52027**
Authority citation revised...2304, 4844
Technical correction.....11557
Interpretation.....14570
1312.14 (a)(4) added.....2304
Heading revised.....4844
Regulation at 59 FR 2304 eff. date delayed to 4-2-94.....6221
1312.20 (h)(1) revised.....10305
1312.41 Added.....4844
1313 Regulation at 58 FR 7748 eff. 10-1-93.....**52027**
1314 Regulation at 58 FR 7748 eff. 10-1-93.....**52027**

Proposed Rules:

23.....**52050, 63153**
27.....**63154**
37.....**52735**
40.....7367
172.....**52574, 59224**
173.....**52574**
174.....**59224**
175.....**59224**
176.....**59224**
177.....**59224**
179.....**52574**
192.....**59431, 68382**
.....5168, 13300
195.....2802

NOTE: **Boldface page numbers indicate 1993 changes.**

CHANGES OCTOBER 1, 1993 THROUGH MARCH 31, 1994

TITLE 49 *Proposed Rules:—Con.* Page

199....7614
212....3051
215....11238
219....7482, 7614
234....3051
382....7528, 7614
390....**51800**
391....**65634**
....1366, 5376
392....1366
393....1706, 2811
396....**64923**
....1366
500—599 (Ch. V)....**60828**
552....**57579, 60419**
554....**60419**
571...**54099, 57975, 59226, 63321, 65156, 67909, 68846**
...281, 10779, 11750, 11962, 12225, 13535, 14830
572....**54099**
573....**60419**
575....**59226**
576....**60419**
577....**60419**
583....**61042, 62415, 63327**
653....7614
659....**64856**
....9460
821....**54102**
1002....11240
1011....11240
1039....**54317, 54318, 54320, 54321, 54323**
1063....**51603, 57978**
1105....**51800, 60164, 68383**
1121....**51800, 60164, 68383**
1130....11240
1152....**51800, 60164, 68383**
1181....**65695**
1182....**65695**
1186....**65695**
1188....**65695**
1312....**64717, 68108**
....2347

TITLE 50—WILDLIFE AND FISHERIES

Chapter I—United States Fish and Wildlife Service, Department of the Interior (Parts 1—199)

15 Revised....**60536**
16 Authority citation revised....**58979**
16.13 Revised....**58979**

Page

17.11 (h) table amended...**53804, 53807, 54065, 65095, 68486**
(h) table amended...4856, 5498, 10584, 13397, 13836
(h) table amended; eff. 1-31-94 through 9-28-94....5310
17.12 (h) table amended...**52030, 62049, 68480**
(h) table amended...5509, 8141, 9327, 9936, 10323, 13840, 14493
17.21 (g)(1) introductory text revised....**68325**
17.41 (b) added....**65095**
17.84 (c)(1), (4), (5)(iii), (6), (9), (10) and (11) correctly revised; (c)(5)(iv) correctly added; CFR correction....**52031**
17.95 (b) amended....4856
(c) amended....5845
(c) corrected....9032
(e) amended....10905, 10914, 13397
18.121—18.129 (Subpart J) Added; eff. 12-16-93 through 6-16-95....**60410**
20 Temporary regulations....**65656**
21.29 (k) amended....11204
24.12 (a) and (e) amended....**68543**
(e) redesignated as (g) and amended; new (e) and (f) added....14121
32.7 Amended....6685, 6688
32.20 Amended....6688
32.22 Amended....6688
32.23 Amended....6689
32.24 Amended....6689
32.25 Amended....6685
32.28 Amended....6690
32.29 Amended....6691
32.30 Amended....6691
32.31 Amended....6691
32.32 Amended....6685, 6692
32.34 Amended....6685, 6692
32.37 Amended....6692
32.39 Amended....6685, 6693
32.40 Amended....6693
32.41 Amended....6693
32.42 Amended....6693
32.43 Amended....6694
32.44 Amended....6694
32.45 Amended....6694
32.47 Amended....6694
32.49 Amended....6686
32.50 Amended....6694
32.51 Amended....6695
32.52 Amended....6695

NOTE: **Boldface page numbers indicate 1993 changes.**

CHANGES OCTOBER 1, 1993 THROUGH MARCH 31, 1994

Page
32.53 Amended....6686
32.55 Amended....6695
32.56 Amended....6696
32.57 Amended....6698
32.60 Amended....6698
32.62 Amended....6698
32.63 Amended....6698
32.64 Amended....6699
32.66 Amended....6686
32.67 Amended.... 6686, 6699
32.69 Amended....6700
85 Revised.... 11206
100.25 (b)(2)(i) introductory text, (iv) introductory text and (f) revised; (m)(1) table amended....**61811**

Chapter II—National Marine Fisheries Service, National Oceanic and Atmospheric Administration, Department of Commerce (Parts 200—299)

204.1 (b) table amended (OMB numbers).... **59401**
Regulation at 58 FR 33567 confirmed....13894
215 Harvest quotas....**58297**
216 Temporary regulations....8142
216.4 (b)(1) through (h) removed; (b) introductory text revised....**65134**
216.15 (f) added.... **58297**
216.24 (a)(1), (b)(1)(iii) heading and (v) amended; (d)(2)(vii)(C)(*1*) introductory text and ((*i*)(*D*) revised....**63539**
(d)(2)(viii) introductory text, (A) introductory text, (B), (C) and (E) amended....**63540**
216.110—216.113 (Subpart I) Removed....**65134**
217.12 Amended....**54067**
Amended; interim....10586
222.23 (a) amended....450
226.22 Added.... **68551**
226 Table 3 and Figure 5 added....**68552**
227.4 (e) removed; (f), (g) and (h) redesignated as (e), (f) and (g)....450
227.12 (a)(3) Table 1 amended....**53139**
(a)(3) illustration revised....**53141**
(a)(3) corrected....**58594**
227.21 (a), (b)(1) and (2) amended....450
227.72 (e)(4)(ii) and (iii) redesignated as (e)(4)(iii) and (iv); new (e)(4)(iv) introductory text revised; new (e)(4)(ii) added....**54067**
(e)(5) heading and (i) revised....**54068**
227 Figures 10 and 11 added....**54069**
228.51—228.57 (Subpart F) Added; eff. 3-3-94 through 3-3-99....5126
229 Regulation at 55 FR 21921 eff. date extended to 4-1-94.... **51789**
229.1 (b) amended.... **51789**
282.2 Regulation at 58 FR 33567 confirmed and amended....13894
282.3 Regulation at 58 FR 33567 confirmed....13894
282.5 Regulation at 58 FR 33567 confirmed....13894
282.6 Regulation at 58 FR 33567 confirmed....13894
282.8 Regulation at 58 FR 33568 confirmed....13894
282.9 Regulation at 58 FR 33568 confirmed....13894
282.14 Regulation at 58 FR 33568 confirmed.... 13894
282.15 Regulation at 58 FR 33568 confirmed.... 13894
285 Harvest quotas....**53434**
Temporary regulations..... **53668, 63104**

Chapter III—International Regulatory Agencies (Fishing and Whaling) (Parts 300—399)

301 Temporary regulations.... **51253**
371 Inseason adjustments....**54307**
380.2 Amended....11730
380.28 Added.... 11730

Chapter VI—Fishery Conservation and Management, National Oceanic and Atmospheric Administration, Department of Commerce (Parts 600—699)

601.37 (a) revised; interim.... 11559
605.24 Comment period extended to 11-26-93; interim.... **57968**
611 Fishery management measures....685, 7647, 7656
Technical correction.... 13769

NOTE: **Boldface page numbers indicate 1993 changes.**

CHANGES OCTOBER 1, 1993 THROUGH MARCH 31, 1994

TITLE 50 Chapter VI—Con. Page

625 Harvest quotas...**59196, 61844, 62050, 65134, 68555**
Harvest quotas.....257, 3320, 10586
625.2 Amended.....**65937**
625.6 (a)(1) through (4), (b) and (c) revised; (a)(5) redesignated as (a)(6); new (a)(5) added; interim.....11935
625.8 (c)(2) revised; interim.....11936
625.20 Regulation at 58 FR 27215 and 39680 terminated; regulation at 58 FR 49940 corrected..... **52685**
Regulation at 58 FR 45076 eff. date extended through 12-31-93.....**62556**
(f) added..... **65937**
625.25 (d) revised.....**65938**
630.24 Regulation at 58 FR 33569 confirmed.....**58509**
640.7 (n) amended..... **61845**
641.1 (b) revised.....970
641.2 Amended.....971
641.4 (a)(1), (4), (b)(1), (2) introductory text, (xi), (xii)(B), (h), (i) and (k) revised; (b)(2)(xiii)(C) and (xiv) removed; (o) added; eff. in part 2-7-94 through 2-7-97..... 971
(h)(1) revised; (n)(3) added; eff. in part 1-1-94 through 12-31-94 and 1-1-94 through 2-9-94.....**68326**
(b)(2)(xiii)(B) correctly designated.....3749
(a)(1) through (5) and (c) through (o) redesignated as (a)(1)(i) through (1)(v) and (d) through (p); new (a)(1) heading, (2), (c) and (n)(3) added; (b) heading, new (d) through (i) and (p)(4) revised; new (m) introductory text, (1), (2), (n)(2) and (p) introductory text amended..... 6590
641.5 (b), (c), (f), (g) and (i) revised.....971
(d) revised..... 6591
Regulation at 59 FR 6591 eff. date corrected to 3-9-94.....10675
641.6 Heading and (a) through (e) revised..... 972
641.7 (u) revised; (w) and (x) added; eff. in part 1-1-94 through 12-31-94 and 1-1-94 through 2-9-94.....**68326**
(a), (b), (g), (i), (k), (l) and (s) revised; (y) through (cc) added..... 972
(a), (b) and (c) revised; (y) amended; (bb) and (cc) redesignated as (cc) and (dd); new (bb) added.....6591
641.21 (d) heading revised; (d)(4) and (5) added; eff. 1-1-94 through 12-31-94.....**68326**
(a)(1) and (b) revised.....972
641.22 (b)(2)(i), (ii), (iii) introductory text, (A), (5) and (6) revised; (b)(3) introductory text amended; (b)(7) added..... 973
641.23 (a)(3) and (b)(3) amended; (c) and (d) added..... 973
641.24 (a) and (g) revised; (c)(1) amended.....973
641.27 (a) amended..... 974
641.28 Revised..... 974
641.30 Added; eff. 1-1-94 through 2-9-94.....**68326**
641 Appendix A amended.....974
642 Temporary regulations...**51579, 68327**
Temporary regulations...257, 4255, 5962, 8868
642.7 (u) added.....**58511**
642.25 (a)(1)(i) suspended; (a)(1)(iii) added; interim; eff. through 1-3-94.....**51791**
Regulation at 58 FR 51791 eff. date extended to 3-31-94.....**69273**
642.31 Added..... **58511**
649.20 (b) revised.....**68556**
650 Revised..... 2763
Temporary regulations.....2777
650.9 (b)(13) and (c)(14) suspended; (b)(25), (26), (c)(8) and (9) added; interim; eff. 3-4-94 through 4-30-94..... 11007
650.20 Suspended; interim; eff. 3-4-94 through 4-30-94..... 11007
650.21 (b)(3)(i) suspended; (b)(3)(iv) added; interim; eff. 3-4-94 through 4-30-94..... 11007
650.30 Added; interim; eff. 3-4-94 through 4-30-94..... 11007
(a) corrected..... 14370
651 Technical correction.....**55116**
Revised; eff. in part to 4-2-94.....9884

NOTE: **Boldface page numbers indicate 1993 changes.**

CHANGES OCTOBER 1, 1993 THROUGH MARCH 31, 1994

Page

651.2 Amended; eff. 1-3-94 through 4-2-94....28
651.7 (a)(3) through (7) and (b)(15) through (21) added; (b)(11) suspended; eff. 1-3-94 through 4-2-94....28
651.20 (g) added; eff. 1-3-94 through 4-2-94....29
(b)(3)(vi) added....5129
(a)(2) and (5) corrected....10588
651.21 (a) introductory text, (1), (2) and (3) suspended; (c) added; eff. 1-3-94 through 4-2-94....29
651.28 Added; eff. 1-3-94 through 4-2-94....29
651.29 Added; eff. 1-3-94 through 4-2-94....29
651 Figure 2 suspended; Figure 6 added; eff. 1-3-94 through 4-2-94....29
Figure 6 added....5130
652 Temporary regulations....**59197**
Harvest quotas....6221
659 Added....**57751**
661 Inseason adjustments....**53143**
Fishery management measures....**59197**
661 Appendix amended....**68064**
663 Restrictions....**52031, 64169**
Fishery management measures....685
663.7 (q) amended; interim....700
663.23 (b)(2) heading and (c)(1) heading revised; (c)(2) redesignated as (c)(3); (b)(2) introductory text and new (c)(2) added; interim....700
663.24 Removed; interim....701
663.31 Amended; interim....701
663.33 (f)(2) suspended 12-29-93 to 4-1-94....259
(d)(1) amended; interim....701
663.35 (b)(1), (2)(i) and (ii) amended; interim....701
663.36 (b)(1) amended; interim....701
663.37 (b)(1) amended; interim....701
663.41 (c)(2) and (3) amended; interim....701
663 Appendix amended; interim....701
669 Heading revised....**53146**
669.1 Revised....**53146**
669.2 Amended....**53146**
669.4 Amended....**53148**

Page

669.6 (a), (e)(1) introductory text, (2) and (3) amended....**53148**
669.7 Revised....**53147**
669.20—669.25 (Subpart B) Revised....**53147**
669.23 (b)(1) revised....11560
672 Inseason adjustments....**51791**
Temporary regulations...**52032, 53668, 60801, 65556**
Prohibition of retention....**53148**
Temporary regulations...4256, 5736, 6912, 8868, 11209, 12551, 13894, 15134
Fishery management measures....7647
672.2 Amended....9422
672.3 Revised....**59401**
672.7 (n) added....9423
672.20 (i) introductory text and (1) through (5) redesignated as (i)(1) through (6); new (i)(1) and (2) revised; (i)(7) added....**57753**
(f)(1)(i) and (h)(1) suspended; eff. 2-7-94 to 5-11-94; (f)(3) and (h)(3) added; interim....6225
(g)(1)(i)(A), (ii), (2) and (4)(ii) revised....10589
(i)(1) and (6) revised....14122
672.24 (e)(1) table and (2) table amended....**53142**
675 Temporary regulations...**51253, 52033, 52451, 53148, 54529, 58297, 58802, 60145, 65292, 65556, 69273**
Regulation at 58 FR 50857 eff. date corrected....**58593**
Prohibition of retention....**59413**
Fishery management measures....**61031**
Recordkeeping and reporting requirements....3000
Temporary regulations...4009, 8142, 8869, 10082, 13662
Fishery management measures....7656
Technical correction....13769
675.2 Amended....9423
675.3 Revised....**59402**
675.7 (o) added....9423
675.20 (j) introductory text and (1) through (5) redesignated as (j)(1) through (6); new (j)(1), (2) and (5) revised; (j)(7) added....**57753**

NOTE: **Boldface page numbers indicate 1993 changes.**

CHANGES OCTOBER 1, 1993 THROUGH MARCH 31, 1994

TITLE 50 Chapter VI—Con. Page

(a)(3) introductory text revised; eff. 1-1-95 ..... **59402**
(a)(2)(iv), (v) and (3)(iv) added 4012
(h)(2), (6) and (i)(1) suspended; (h)(7), (8) and (i)(3) added; eff. 2-7-94 to 5-11-94 6226
(j)(1) and (6) revised 14123
675.23 (c) suspended; (f) added; eff. 2-7-94 to 5-11-94 6226
675.24 (f)(1)(i), (ii), (2)(i) and (ii) tables amended **53142**
676 Added; eff. in part 1-1-95 ..... **59402**
Temporary regulations 701
Fishery management measures 7647, 7656
Technical correction 13769
678.2 Amended; interim **68558**
Regulation at 58 FR 68558 comment period extended 3321
678.7 (p) revised; (x) added; interim **68558**
Regulation at 58 FR 68558 comment period extended 3321
678.21 (c) added; interim **68558**
Regulation at 58 FR 68558 comment period extended 3321
681 Harvest quotas 6912
685.5 (l) revised; (u) through (x) added; interim **67701**
685.11 Revised **67701**

Proposed Rules:

1—199 (Ch. I) 9718
14 ..... **59978**
..... 12578
15 12784
17 ... **51302, 51604, 52058, 52059, 52063, 52740, 53696, 53702, 53904, 54549, 55036, 58534, 59979, 62086, 62623, 62624, 62629, 63328, 63560, 64281, 64828, 64927, 65097, 65325, 65696, 68383, 68623**
... 44, 48, 53, 288, 852, 862, 869, 997, 3067, 3326, 3811, 3824, 3825, 3829, 3830, 4887, 4888, 5311, 5377, 7968, 8163, 8165, 8450, 9720, 10364, 10607, 11755, 13302, 13472, 13691, 14378, 14382, 14496
20 ..... **63488**
..... 11838
21 ..... **63488**
23 3832
24 13921
32 ..... **53703**
36 ..... **68012**
215 ..... **53320, 58680, 64285, 68848**
216 ... **53320, 58680, 59007, 60829, 64285, 68848**
222 ..... **53320, 53703, 58680, 64285, 68848**
..... 3068
227 ... **53703, 57770, 58318, 59230, 65961, 68108**
..... 3067, 3068, 3662
228 ..... **53491**
285 ..... **59008, 67761**
..... 2813, 3838, 4265
301 ..... **67762**
..... 2649
400—499 (Ch. IV) 9718
611 ..... **60575, 60584, 64798**
622 ..... **53172**
625 ..... **53172, 64393**
..... 5384, 8592
628 ..... **53172**
630 ..... **59008, 67761, 68109**
..... 3328, 3838, 4265
638 ..... **65327**
..... 2347
641 ... **52063, 52073, 52474, 55116, 57771, 59230, 68385**
642 ..... **54108**
644 ..... 5978, 9720
646 ..... **53183**
..... 5562, 9721
649 ..... **53172**
..... 8451, 11029
650 ..... **53172, 63329**
651 ..... **52073, 53172, 57774, 59232, 61671**
..... 5563, 6232, 10608, 13472, 13923
652 ..... **53172, 58681**
654 15151
655 ..... **53172**
658 9724
661 ..... **57978**
..... 3327, 4895
663 ..... 8896, 9171
671 ..... 8595, 10365
672 ..... **57979, 59980, 60575, 64798, 68848**
..... 2817
675 ... **53497, 57803, 57979, 59980, 60584, 65574, 68386, 68848**
..... 2817, 14383
676 5979
678 ..... **59008, 67761**
..... 3838
685 ..... 4898, 9050

NOTE: **Boldface page numbers indicate 1993 changes.**

Additions to Table I, March 1994

This table lists the sections of the U.S. Code, U.S. Statutes at Large, Public Laws, and Presidential documents which are being added to Table I as a result of authority citations carried in the **Federal Register** during January through March 1994. Recent legislation is carried by public law number.

Table I is in the CFR Index and Finding Aids revised as of January 1, 1994. Additions during 1993 are in the December 1993 LSA (List of CFR Sections Affected).

In order to determine the **Federal Register** page number of a parallel CFR citation, consult this LSA and the appropriate Annual Issue of the LSA for that CFR title.

U.S. Code:	CFR
5 U.S.C.	
551—557	46 Part 501
553	12 Part 1102
	49 Part 1053
556	7 Part 1
701—706	46 Part 501
2903	46 Part 501
5514	12 Part 608
5520a	5 Part 582
6304	46 Part 501
7301	5 Part 7301
	22 Part 1001
	32 Parts 83, 84
7351	32 Parts 83, 84
7353	32 Parts 83, 84
8913	48 Part 1642
5 U.S.C. Appendix	
App.	32 Parts 83, 84
1	44 Part 10
7 U.S.C.	
1a	17 Parts 1, 3, 4, 21, 33, 166, 190
2	17 Part 166
4	17 Parts 3, 30, 32
4a	17 Parts 3, 140
6c	17 Part 156
6i	17 Part 19
12	17 Part 12
13c	17 Part 3
15	17 Part 143
16a	17 Part 3
136	7 Part 321
136a	7 Part 321
154	7 Part 300
162	7 Part 300
167	7 Part 300
428a	36 Part 254
1989	7 Parts 25, 1944
8 U.S.C.	
1153 note	22 Part 42
1181	8 Part 223
1182	8 Part 223
1187	8 Part 212
1225—1227	8 Part 223
1227	8 Part 212
8 U.S.C.—Con.	CFR
1251	8 Part 223
10 U.S.C.	
136	32 Parts 343, 344
1141 et seq.	32 Part 88
1151	32 Part 254
1598	32 Part 254
2410c	32 Part 254
12 U.S.C.	
1441a	12 Part 1630
1715l	24 Part 248
1715z-9	24 Parts 251, 252, 255
1828	12 Part 567
1831p-1	12 Part 303
2243	12 Part 650
2252	12 Parts 608, 650
2279aa-11	12 Part 650
4101 note	24 Part 248
4402	12 Part 231
13 U.S.C.	
8	22 Part 503
15 U.S.C.	
57a	16 Part 453
77e	17 Part 200
77q	17 Part 200
77u	17 Part 200
78e	17 Part 200
78g	17 Part 200
78h	17 Part 200
78k	17 Part 200
78q-1	17 Part 200
78t-1	17 Part 200
78u	17 Part 200
80b-5	17 Part 200
1673	5 Part 582
1693	12 Part 205
2665	40 Parts 195, 700
3704b-2	15 Part 1180
16 U.S.C.	
1a—2	36 Part 13
484a	36 Part 254
1620	7 Part 1
3837 et seq.	7 Part 703

CFR

18 U.S.C.
3582 ..... 28 Part 571
3621 ..... 28 Part 512
3622 ..... 28 Part 512
3624 ..... 28 Part 512
19 U.S.C.
66 ..... 19 Part 102
1202 ..... 19 Part 102
1431 ..... 19 Part 123
1624 ..... 19 Part 102
1677f ..... 19 Part 207
2251—2252 ..... 19 Part 206
20 U.S.C.
1070a-16 ..... 34 Part 644
21 U.S.C.
136 ..... 9 Part 95
136a ..... 9 Part 95
321 ..... 21 Part 109
379e ... 21 Parts 1—1299, 58, 73, 74, 314
22 U.S.C.
1472 ..... 22 Part 503
25 U.S.C.
2 ..... 25 Parts 67, 225
9 ..... 25 Parts 67, 225
1901—1952 ..... 25 Part 23
26 U.S.C.
170 ..... 26 Part 20
197 ..... 26 Part 1
1274A ..... 26 Part 1
1368 ..... 26 Part 1
1391 ..... 24 Part 597
6091 ..... 26 Part 25
6662 ..... 26 Part 1
7651 et seq ..... 40 Part 76
28 U.S.C.
509 ..... 28 Part 603
510 ..... 28 Parts 36, 603
543 ..... 28 Parts 600, 603
29 U.S.C.
437 ..... 29 Parts 403, 404, 405, 408, 409
438 ..... 29 Part 409
772 ..... 34 Part 385
774 ..... 34 Part 385
30 U.S.C.
811 ..... 30 Parts 58, 72
813 ..... 30 Part 72
957 ..... 30 Parts 58, 72
961 ..... 30 Parts 58, 72
31 U.S.C.
3321 ..... 31 Part 206
3327 ..... 31 Part 206
3328 ..... 31 Part 206
3332 ..... 31 Part 206
3335 ..... 31 Part 206
3701—3719 ..... 12 Part 608
3720A ..... 29 Part 1650
40 Part 13
41 Part 105-57
3721 ..... 46 Part 501

31 U.S.C.—Con. CFR
6503 ..... 31 Part 206
38 U.S.C.
501 ..... 38 Part 14
5502 ..... 38 Part 14
40 U.S.C.
318—318c ..... 32 Part 228
486 ..... 48 Part 1642
41 U.S.C.
414 ..... 46 Part 501
418 ..... 46 Part 501
42 U.S.C.
1320a-1 ..... 42 Part 413
1320c-3 ..... 42 Part 405
1320c-4 ..... 42 Part 405
1395cc ..... 42 Part 498
1395u ..... 42 Part 405
1395ww note ..... 42 Part 413
1437f note ... 24 Parts 792, 880, 881, 883, 884, 886
1480 ..... 7 Part 25
1490e ..... 7 Part 1944
1786 ..... 7 Part 248
1980 ..... 7 Part 1944
3535 ..... 24 Parts 597, 907, 792
6103 ..... 28 Part 42
6914b-1 ..... 40 Part 238
7412 ..... 40 Part 68
7601 ..... 40 Parts 68, 76
12501 et seq ... 45 Parts 2510, 2513, 2515, 2516, 2517, 2518, 2519, 2520, 2521, 2522, 2523, 2524, 2530, 2531, 2532, 2533, 2540
43 U.S.C.
1333 ..... 33 Part 147
1457 ..... 25 Part 83
1701 ..... 36 Part 254
1740 ..... 36 Part 254
43 Part 4700
44 U.S.C.
501—520 ..... 46 Part 501
3501—3520 ..... 46 Part 501
45 U.S.C.
231f ..... 20 Part 266
231k ..... 20 Part 266
446 ..... 49 Part 207
46 U.S.C.
1271 et seq ..... 46 Part 298
8101 ..... 46 Part 15
8901 ..... 46 Part 15
8902 ..... 46 Part 15
8903 ..... 46 Part 15
8904 ..... 46 Part 15
9102 ..... 46 Part 15
46 U.S.C. Appendix
801—848 ..... 46 Part 501
876 ..... 46 Part 501
1701—1720 ..... 46 Part 501

CFR

47 U.S.C.
301 ..... 47 Part 99
302 ..... 47 Part 99
49 U.S.C.
1354 ..... 14 Parts 61, 65
1355 ..... 14 Parts 61, 65
1421 ..... 14 Parts 61, 65
1422 ..... 14 Parts 61, 65
1427 ..... 14 Parts 61, 65
3102 ..... 49 Part 382
10321 ..... 49 Part 1053
10767 ..... 49 Parts 1051, 1053, 1312
49 U.S.C. Appendix
1301 note ..... 49 Part 40
1434 note ..... 49 Part 40
1618a ..... 49 Part 40
2505 ..... 49 Part 382
2701 et seq ..... 49 Part 382
2717 ..... 49 Part 40
50 U.S.C.
198 ..... 46 Part 15
401 ..... 22 Part 503
U.S. Statutes at Large:
48 Stat.
1066 ..... 47 Part 99
1082 ..... 47 Part 99
79 Stat.
195 ..... 46 Part 501
89 Stat.
871 ..... 40 Part 600
92 Stat.
2678 ..... 29 Part 401
3206 ..... 40 Part 600
96 Stat.
1797 ..... 20 Part 404
1801 ..... 20 Part 404
1802 ..... 20 Part 404
1808 ..... 20 Part 404
2500 ..... 20 Part 404
100 Stat.
3341 ..... 7 Part 1710
102 Stat.
908 ..... 45 Part 233

102 Stat.—Con. CFR
914 ..... 45 Part 233
1851 ..... 19 Part 207
2834 ..... 5 Part 630
4693 ..... 45 Part 233
103 Stat.
1795 ..... 45 Part 233
2489 ..... 45 Part 233
104 Stat.
143 ..... 25 Part 67
831 ..... 45 Part 233
925 ..... 45 Part 233
105 Stat.
92 ..... 5 Part 630
917 ..... 49 Part 653
2236 ..... 12 Part 215
106 Stat.
606 ..... 45 Part 233
3712—3713 ..... 24 Part 907
4102 ..... 12 Part 650
107 Stat.
739 ..... 7 Part 703
1022 ..... 5 Part 630
2057 ..... 19 Parts 102, 207
29 Part 504
40 Part 600
2115 ..... 37 Part 201
Public Laws:
99-570 ..... 22 Part 503
102-143 ..... 49 Part 654
103-103 ..... 5 Part 630

Presidential Documents:
Executive Orders:
10822 ..... 22 Part 503
12356 ..... 22 Part 503
12600 ..... 12 Part 1102
12674 ..... 5 Part 7301
32 Parts 83, 84
12731 ..... 5 Part 7301
32 Parts 83, 84
12867 ..... 15 Parts 773, 776
12868 ..... 15 Parts 773, 776
12897 ..... 5 Part 582

Removals from Table I, March 1994

This table lists the sections of the U.S. Code, U.S. Statutes at Large, Public Laws, and Presidential documents which are being removed from Table I as a result of authority citations carried in the **Federal Register** during January through March 1994. Recent legislation is carried by public law number.

Table I is in the CFR Index and Finding Aids revised as of January 1, 1994. Additions during 1993 are in the December 1993 LSA (List of CFR Sections Affected).

In order to determine the **Federal Register** page number of a parallel CFR citation, consult this LSA and the appropriate Annual Issue of the LSA for that CFR title.

U.S. Code:	CFR
5 U.S.C.	
553	46 Part 530
	49 Part 1207
3301	5 Part 733
3302	5 Part 733
5514	32 Part 90
6387	5 Part 630
7301	5 Part 733
7321—7324	5 Part 733
7327	5 Part 733
5 U.S.C. Appendix	
App.	24 Part 2000
7 U.S.C.	
4	17 Part 4
6a	17 Part 3
6l	17 Parts 3, 4
7a	17 Part 140
12a	17 Part 12
23	17 Part 190
553	39 Part 3001
601—674	7 Part 1098
608c	7 Part 966
8 U.S.C.	
1101 note	22 Part 42
1103	8 Part 223a
1153	22 Part 42
1181	8 Part 223a
1182	8 Part 223a
1186a	8 Part 223a
1225	8 Part 223a
1226	8 Part 223a
1227	8 Part 223a
1251	8 Part 223a
12 U.S.C.	
1715 et seq.	24 Part 248
1715z	24 Parts 251, 252, 255
14 U.S.C.	
85	33 Part 147
15 U.S.C.	
12 et seq.	16 Part 412
13	16 Part 244
41—58	16 Part 412
45	16 Part 244
46	16 Part 244
15 U.S.C.—Con.	CFR
78b	17 Part 200
78c	17 Part 200
78d	17 Part 200
78eee	17 Part 200
78f	17 Part 200
78k-1	17 Part 200
78l	17 Part 200
78s	17 Part 200
79d	17 Part 200
271 et seq.	15 Part 295
1693b	12 Part 205
2001	40 Part 600
2003	40 Part 600
2005	40 Part 600
2006	40 Part 600
2079	16 Part 1500
16 U.S.C.	
3801 et seq.	7 Part 703
19 U.S.C.	
1335	19 Part 206
1521	19 Part 173
2482	19 Part 206
20 U.S.C.	
1070d-1c	34 Part 644
1088	34 Part 692
1089	34 Part 692
1091	34 Part 692
1141	34 Part 692
1221e-3	34 Part 692
21 U.S.C.	
376	21 Parts 1—1299, 58, 73, 74, 314
23 U.S.C.	
103	49 Part 653
26 U.S.C.	
382	26 Part 301
28 U.S.C.	
509	28 Part 36
29 U.S.C.	
744	34 Part 385
776	34 Part 385
31 U.S.C.	
483a	22 Part 503
752	31 Part 348

31 U.S.C.—Con. CFR
754b....31 Part 348
3126....31 Part 330
3701—3719....17 Part 143
33 U.S.C.
2071....33 Part 147
38 U.S.C.
510....38 Part 14
5901....38 Part 14
40 U.S.C.
486....41 Part 101-34
42 U.S.C.
1395j—1395v....42 Part 405
1437f note....24 part 892
1480....7 Part 1944
3535....24 Parts 892, 2000
5424....24 Part 3280
43 U.S.C.
1701 et seq....43 Part 4700
45 U.S.C.
228j....20 Part 266
228s....20 Part 266
46 U.S.C. Appendix
816....46 Part 530
841a....46 Part 530
1114....46 Part 501
1709....46 Part 530
1716....46 Part 530
49 U.S.C.
1472....14 Part 121
1601 et seq....49 Part 653
10321....49 Part 1207
10751....49 Part 1207
11142....49 Part 1207
49 U.S.C.—Con. CFR
11145....49 Part 1207
49 U.S.C. Appendix
1421....14 Parts 61, 63, 65, 121
1422....14 Parts 61, 63, 65
1427....14 Parts 61, 63, 65
U.S. Statutes at Large:
80 Stat.
885—890....7 Parts 215, 220
88 Stat.
1561....22 Part 503
89 Stat.
901....40 Part 600
92 Stat.
865....17 Part 32
867—869....17 Part 32
98 Stat.
1797....20 Part 404
1801—1802....20 Part 404
1808....20 Part 404
106 Stat.
4237....37 Part 201
Public Laws:
99-591....7 Part 1710
102-25....5 Part 630
103-3....5 Part 630

Presidential Documents:
Executive Orders:
11222....22 Part 1001
11652....22 Part 503
12107....5 Part 733
12730....15 Parts 773, 776
Reorganization Plans:
No. 2 of 1978....5 Part 733

1993

58 FR Page	
17081-17320	Apr. 1
17321-17490	2
17491-17772	5
17773-17942	6
17943-18138	7
18139-18336	8
18337-19032	9
19033-19192	12
19193-19320	13
19321-19546	14
19547-19766	15
19767-21092	16
21093-21240	19
21241-21342	20
21343-21534	21
21535-21636	22
21637-21888	23
21889-25536	26
25537-25772	27
25773-25928	28
25929-26054	29
26055-26244	30
26225-26498	May 3
26499-26678	4
26679-26910	5
26911-27196	6
27197-27442	7
27443-27650	10
27651-27920	11
27921-28332	12
28333-28490	13
28491-28756	14
28757-28914	17
28915-29096	18
29097-29326	19
29327-29520	20
29521-29776	21
29777-29948	24
29949-30100	25
30101-30694	26
30695-30934	27
30935-31145	28
31147-31329	June 1
31331-31460	2
31461-31646	3
31647-31892	4
31893-32040	7
32041-32268	8
32269-32431	9
32433-32589	10
32591-32834	11
32835-33003	14
33005-33183	15
33185-33317	16
33319-33496	17
33497-33751	18
33753-33881	21
33883-33992	22
33993-34210	23
34211-34355	24
34357-34518	25
34519-34679	28
34681-34862	29
34863-35356	30
35357-35839	Jul 1
35841-36116	2
36117-36299	6
36301-36587	7
36589-36852	8
36853-37411	9
37413-37629	12
37631-37845	13
37847-38043	14
38045-38262	15
38263-38507	16
38509-38659	19
38661-38910	20
38911-39111	21
39113-39416	22
39417-39623	23
39625-40030	26
40031-40305	27
40307-40579	28
40581-40716	29
40717-41022	30
41023-41169	Aug 2
41171-41418	3
41419-41619	4
41621-41980	5
41981-42186	6
42187-42482	9
42483-42636	10
42637-42837	11
42839-43063	12
43065-43237	13
43239-43489	16
43491-43783	17
43785-44100	18
44101-44254	19
44255-44433	20
44435-44603	23
44605-44742	24
44743-45038	25
45039-45230	26
45231-45408	27
45409-45775	30
45776-46072	31
46073-46527	Sept. 1
46529-46757	2
46759-47013	3
47015-47197	7
47199-47370	8
47371-47618	9
47619-47820	10
47983-48258	14
48259-48443	15

48445-48589	16
48591-48774	17
48775-48952	20
48953-49174	21
49175-49420	22
49421-49899	23
49901-50241	24
50243-50505	27
50507-50830	28
50831-51006	29
51007-51209	30
51211-51563	Oct. 1
51565-51755	4
51757-51971	5
51973-52206	6
52207-52395	7
52397-52628	8
52629-52873	12
52875-53096	13
53097-53392	14
53393-53634	15
53635-53831	18
53833-54024	19
54025-54270	20
54271-54484	21
54485-54924	22
54925-57533	25
57535-57716	26
57717-57950	27
58097-58254	28
57951-58096	29
58255-58482	Nov. 1
58483-58639	2
58641-58734	3
58735-58934	4
58935-59158	5
59159-59342	8
59343-59638	9
59639-59930	10
59931-60100	12
60101-60361	15
60363-60540	16
60541-60766	17
60769-60990	18
60991-61610	19
61611-61796	22
61797-62032	23
62033-62258	24
62259-62494	26
62495-63022	29
63023-63275	30
63277-63518	Dec. 1
63519-63884	2
63885-64100	3
64101-64364	6
64365-64454	7
64454-64668	8
64669-64869	9
64871-65097	10
65099-65276	13
65277-65525	14
65527-65656	15
65657-65863	16
65865-66245	17
66247-67302	20
67303-67624	21
67625-68014	22
68015-68290	23
68291-68503	27
68505-68713	28
68715-69168	29
69169-69684	30

1994

59 FR Page	
1-240	Jan. 3
241-498	4
499-651	5
653-945	6
947-1261	7
1263-1445	10
1447-1616	11
1617-1888	12
1889-2280	13
2281-2518	14
2519-2724	18
2725-2924	19
2925-3311	20
3313-3512	21
3513-3632	24
3633-3650	25
3651-3769	26
3771-3980	27
3981-4232	28
4233-4545	31
4547-4778	February 1
4779-5070	2
5071-5312	3
5313-5514	4
5515-5696	7
5697-5927	8
5929-6211	9
6213-6529	10
6531-6863	11
6865-7191	14
7193-7628	15
7629-7892	16
7893-8118	17
8119-8379	18
8381-8515	22
8517-8822	23
8823-9063	24
9065-9380	25
9381-9611	28
9613-9916	March 1
9917-10045	2
10047-10263	3
10265-10567	4

10569-10720 7
10721-10937 8
10939-11174 9
11175-11471 10
11473-11698 11
11699-11896 14
11897-12141 15
12143-12521 16
12523-12793 17
12795-13177 18
13181-13428 21
13429-13637 22
13639-13863 23
13865-14081 24
14083-14356 25
14357-14540 28
14541-14734 29
14735-15032 30
15033-15311 31

U.S. GOVERNMENT PRINTING OFFICE : 1994 O 150-258 (6)

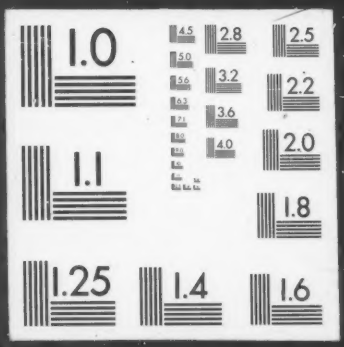
1.0
4.5
2.8
2.5
5.0
5.6
3.2
2.2
6.3
7.1
3.6
8.0
4.0
2.0
9.0
1.1
1.8
1.25
1.4
1.6